2 CENTS PAY NO MORE!

Chicago Daily Tribune

THE WORLD'S GREATEST NEWSPAPER

FINAL EDITION

VOLUME LXXXXI.—NO. 119 C [REG. U. S. PAT. OFFICE. COPYRIGHT 1932 BY THE CHICAGO TRIBUNE.] WEDNESDAY, MAY 18, 1932.—30 PAGES THIS PAPER CONSISTS OF TWO SECTIONS—SECTION ONE ** PRICE TWO CENTS IN CHICAGO AND SUBURBS ELSEWHERE THREE CENTS

'I DUPED LINDBERGH': CURTIS

KING OF BRITAIN OPENS WAR ON AUSTRALIA REDS

Fights to Restore Conservative Rule.

Australia and New Zealand, British dominions on the other side of the world, are going through economic and political crises. Their troubles, in many respects, are due to social, industrial, and economic experiments similar to many which have been inaugurated by or are being urged upon the United States.

Mr. Kinsley was sent to the antipodes by THE TRIBUNE to make a thorough study of what these peoples are doing to untangle themselves from the mesh of inflated budgets, excessive borrowings, wrecked credit, decreased trade, vast unemployment, and political experimenting.

Here is his first story:

BY PHILIP KINSLEY.

[Chicago Tribune Press Service.]

[Copyright: 1932: By The Chicago Tribune.]

AUCKLAND, New Zealand, May 18. —[Wednesday.]— Australasia, which rises out of the sea an island continent of misty beauty, is now covered by the clouds of approaching winter and the threatened storms of social revolution.

The lot of humans in this new world, where progressive legislation has been long heralded as a light for humanity, is apparently no better off than in the old. Militant labor, employed and unemployed, is forming a wide front in New Zealand and Australia to attack the gates of the capitalists by political, and possibly more violent methods.

Monarchy vs. Socialism.

New Zealand, making efforts to balance the budget, faces a huge debt, a reduced income and the necessity of feeding the starving and providing work for the workless.

Australia presents a picture of the full power of the British commonwealth and king pitted against the ominous socialistic trend of New South Wales, where the New Guard, a voluntary military organization of the upper and middle classes, is arrayed against the potential Red army of labor.

Due to the sound common sense of a majority of the people, the British sense of law and order, inertia, and the fear of property holders, Australia is expected to avoid an armed clash and to defeat labor and radicalism. It is anticipated that in the political field a national coalition, as in England, will be formed.

Communists Hunt Trouble.

The Wellsian analysis of world conditions as a race between readjustment and disorder and revolution, is apparently true of the spacious continent of Australia and the long white cloud that is New Zealand.

Since the ordered face of Queen street in Auckland was strangely altered by riots a month ago, the government has taken a firm hand and citizen soldiers, similar to the New Guard in Australia, have been formed in the cities. A large number of communist agents, however, are in Wellington seeking trouble.

The town hall at Auckland was the scene of a massmeeting recently in which a resolution was passed calling on the government to withdraw reactionary legislation embodied in the national expenditure adjustment bill and to replace it with measures to grapple with the economic crisis at its source—that is, private control of the volume of credit and consequently of money, and bring about a reorganization of finance and industry so as to absorb the unemployed and thus render unnecessary wage cuts and increased taxation.

Ultimatum to Premier.

The alternative demand was for Prime Minister G. W. Forbes to resign.

The government replied that full authority had been placed behind law and order, that adequate services would supplement the police, and that none would be allowed to starve.

There is no dole in New Zealand, but there is relief work in camps and on swamps and roads.

Australia is approaching a most critical period next month in the New South Wales election following the recent dismissal of the state premier, John T. Lang, by Gov. Sir Philip Game, the king's representative. This unprecedented action, the forcible removal of the government of a sovereign state by the power of the king of England, followed dismay at the program pushed by Lang, who controls the Labor party, to mortgage and tax all property and to try to

(Continued on page 6, column 5.)

Senate to Get Beer Test Today

NEWS SUMMARY

of The Tribune

[And Historical Scrap Book.]

Wednesday, May 18, 1932.

LINDBERGH CASE.

John Hughes Curtis, Norfolk "intermediary," confesses all his stories of contact with Lindbergh kidnapers were false. Page 1.

"Lindbergh and I knew all the time" Curtis story was hoax, asserts Jafsie. Page 2.

Text of Lindbergh hoax confession as Curtis typed it. Page 2.

John Hughes Curtis long under suspicion for testimony in rum runner trials. Page 2.

WASHINGTON.

Senate to vote on Tydings' 3.75 beer bill today; measure designed to help end slump by using revenue to finance public works program. Page 1.

Secretary Mills says dollar cannot be restored to its 1926 value by credit expansion. Page 4.

New York G. O. P. chief argues for wet plank at White House. Page 4.

House overrides committee report and votes to restore appropriation for citizens' military training. Page 5

Owen Young's refusal to become a candidate greatly helps chances of Roosevelt; latter's foes may now turn to Traylor. Page 7.

Advertisers ask McLean to pay personal debts; Post manager testifies in trustee ouster suit. Page 11.

FOREIGN.

King of England pits himself against communists in Australia and New Zealand. Page 1.

Chinese massacre 35 Japanese in Manchuria, burn town, flee. Page 1.

Three hundred feared dead on blazing ship; many passengers trapped in cabins. Page 1.

British troops end Bombay race riot with rifle fire; 32 slain and 350 wounded. Page 2.

LOCAL.

Prof. Dodd of University of Chicago assails waste and graft of government and urges deflation of politics. Page 3.

Members of the Chicago Board of Trade vote overwhelmingly for repeal of the eighteenth amendment. Page 4.

County business sidetracked as women members of board wrangle. Page 5.

Legislative committee tackles plans to merge local governments. Page 6.

Mayor Cermak, answering pay roll padding charges by School Trustee Savage, shows curb in city debts during his régime. Page 6.

Motorists, stirred by threat of new federal taxes, protest free use of streets by mail trucks. Page 8.

Judge Horner home after three weeks' tour of east; finds demand growing for outright prohibition repeal. Page 13.

News of society. Page 17.

Death notices, obituaries. Page 16.

DOMESTIC.

Silas Strawn opens national chamber of commerce attack on high cost of government. Page 2.

Councilors of national chamber of commerce vote for liquor referendum of business men. Page 4.

Perjurer links Muncie, Ind., mayor in dry law plot. Page 15.

SPORTS.

Cubs crush Phillies, 9 to 4, with eight run rally in seventh. Page 21.

Sox in third straight victory over Boston, 7 to 3. Page 21.

Tannery blasts theory he's one track horse by winning at Aurora. Page 21.

Yankees win, 3 to 2, but Cleveland ends hope for shutout record. Page 21.

Blighter turns 12 long faces into $710 smiles as he completes Sportsman's double payoff. Page 22.

Bradley says Burgoo King will start in American Derby. Page 22.

Battalino must beat Petrolle or skid down fistic ladder. Page 22.

It's Ohio State or Indiana if Michigan fails to win Big Ten track championship. Page 23.

EDITORIALS.

The City Council Tells Congress; The Sanctions of Clerical Politicians; Pep for the Postmasters; First Offenders. Page 12.

FINANCE AND COMMERCE.

Life insurance business holds up fairly well despite depression, figures show. Page 25.

Federal Judge Lindley induces New York bankers to delay sale of Insull pledge collateral until May 31. Page 25.

Automobile output for week ending May 14 shows improvement. Page 25.

American Telephone and Telegraph board acts on dividend today. Page 25.

Stocks travel uncertain road in Wall street. Page 25.

Hazlewood expects some good to result to banking from crisis. Page 26.

Want Ad index. Page 27.

Average net paid circulation of THE CHICAGO TRIBUNE April, 1932 DAILY *in excess of* 815,000

TYDINGS' BILL IS DESIGNED TO HELP END SLUMP

Tax Would Finance Building Program.

Day's Wet-Dry News

U. S. senate today will take first test vote since 1920 on prohibition. It will vote on a resolution to legalize beer, with a tax estimated to yield 500 million dollars a year.

A resolution passed yesterday in the U. S. Chamber of Commerce in San Francisco providing for a referendum of its members on prohibition;

A statement by Ex-Senator Wadsworth before the senate committee advocating state conventions to consider repeal of the 18th amendment;

An appeal to President Hoover by Chairman Macy of the New York G. O. P. committee for a wet or moist plank in the national platform.

Chicago Board of Trade members voted 68 per cent (950 members voting) for repeal of 18th amendment.

[Chicago Tribune Press Service.]

Washington, D. C., May 17,—[Special.]—Members of the senate will have a chance tomorrow to adopt a proposal to legalize beer that will pay for a billion and a half dollars relief construction program and wipe from the pending billion dollar revenue bill an estimated 300 million dollars of additional taxes.

Their opportunity will come when the roll is called on an amendment by Senator Millard E. Tydings [Dem., Md.] which was taken up tonight following a day that saw the defeat of efforts to write still higher income taxes into the revenue bill and the adoption of the finance committee rates on individual and corporation income taxes.

Levy of 24 Cents a Gallon.

By agreeing upon the Tydings amendment the senate would authorize the manufacture of beer of 2.75 per cent of alcoholic content by volume and would at the same time place a tax upon it of 24 cents per gallon. The estimated yield from that tax would be 500 million dollars a year.

The amendment further provides for a billion and a half dollars bond issue to be used for federal construction projects already authorized and for the sum of 400 millions for flood control and road construction and for rivers and harbors projects.

Two hundred millions of the revenue from the beer tax would be set aside each year as a retirement fund against the bond issue. The remaining 300 millions would go into the general funds of the treasury and thereby eliminate the need for that amount of revenue from other sources.

Not a Prohibition Argument.

It was not a prohibition argument that he was making, but a plea for a self-liquidating form of emergency relief, said Senator Tydings as he opened the debate in favor of his plan.

"It is an honest attempt to find some common meeting ground where we can all unite to save the unemployed without surrendering a principle," he said.

Without relief, he foresaw a bill for a direct federal dole passed by the next session of congress.

"I don't want to descend to the level of a rough and tumble wet and dry fight," he admonished Senator Smith Wildman Brookhart when the Iowa radical interjected a remark about "2.75 beer is not going to do the booze fighter any good."

Replies to Brookhart.

"I will vote five billions for bread, but not one cent for booze," Senator Brookhart retorted to the accompaniment of a spatter of applause from the galleries.

"But where are you going to get the 5 billions when you've already got a debt of 2½ billions this year that the treasury can't meet?" Senator Tydings shot back, and this time the applause was for him.

Senator Tydings' plan, he pointed out, actually levied a tax without taking a cent from anybody. Beer drinkers, he said, would pay the tax of 3 cents a pint bottle on legalized beer and at the same time save fifteen cents, since

(Continued on page 4, column 1.)

NATURE PROSPERS, ONLY MAN IS DEPRESSED

EVERYTHING IN NATURE SEEMS TO BE GETTING ALONG ALL RIGHT EXCEPT US HUMAN BEINGS — 'FUNNY THAT THE CREATURES WHO THINK, ARE THE ONLY ONES WHO HAVE TROUBLE MAKIN' A LIVING!

FILE MYSTERIOUS SUIT FOR $300,000 AGAINST BANKER

A mysterious $300,000 damage suit was filed in the Circuit court yesterday against Norman Harris, vice president of the Harris Trust and Savings bank, by James G. Clark of Mount Kisco, New York.

Clark's wife, the former Dorothy Funk, daughter of A. B. Funk of Des Moines, Ia., got a divorce in 1931 in Reno. She has custody of two daughters, 6 and 8 years old.

The declaration, which was filed by Attorney Thomas Hart Fisher, charged that Mr. Harris had entered into a contract with Clark last Aug. 4 to pay him $500 a month for life. The declaration charged that Mr. Harris abided by the contract for six months, but during the last ninety days has made none of the payments.

A second count in the declaration asserted that the damages were sustained as a result of a contract for "goods, chattels, and effects sold to the plaintiff at his request."

Attorney Fisher said he had filed the suit in behalf of Attorney Richard K. Knight of New York City. He refused to explain details of the suit.

Less than an hour after the suit was filed the copy of the bill was taken from the files by Attorney J. B. Martineau of the law firm of Kirkland, Fleming, Green & Martin. Attorney Martineau said that he had no idea of the nature of the suit. He said that Mr. Harris had entered into no such contract as was mentioned.

Mr. Harris, whose father, A. W. Harris, is chairman of the board of the bank, could not be reached at his home last evening.

WARBURG SPEAKS TONIGHT AT $100 A PLATE DINNER

Felix M. Warburg, New York financier, will be the principal speaker and guest at a dinner at the Standard club tonight. Plates at the dinner will cost $100 each, and the proceeds will go towards the $150,000 Chicago quota for the American Palestine fund. James A. Becker will be toastmaster. Chief Justice Harry M. Fisher and Rabbi Solomon B. Freehof will also speak.

Druggist Robbed of Cash, Razor Blades and Whisky

Henry J. Schulte's boast that he had been robbed only once in his thirty-two years of experience as a druggist was jolted last night when two bandits entered his store at 1501 East 55th street. They forced him to open a safe and then marched him and his clerk into a rear room. When the bandits fled they took with them $265, twenty packs of razor blades, and six pints of prescription whisky.

Survivors Fear 300 Died on Burning Liner

ADEN, Arabia, May 17.—(AP)—Shipping agencies feared that more than 300 persons may have perished aboard the blazing French motorship Georges Philippar off Cape Guardafui, Italian Somaliland, as 254 haggard, smoke grimed survivors arrived here today.

The British steamers Contractor and Mahsud brought the first refugees, who reported that up to 100 passengers were trapped in their burning cabins yesterday. Another 420 survivors were understood to be on the French liner Andre Lebon, which took them off the Soviet tanker Sovietskaia Neft.

Survivors Describe Horrors.

Shipping experts said they believed at least 1,000 persons were aboard the lost vessel and that unless they were picked up by ships which have not yet reported by wireless or have reached the African coast in boats, they must have met a horrible death.

Racked with anxiety for the safety of relatives and friends, the survivors who arrived today told of harrowing scenes that ended the ship's maiden voyage in tragedy.

The refugees told of the ship's dreadful last hours, as the passengers surged around the lifeboats amid swirling clouds of smoke that rose soon after the fire was discovered.

Trapped in Cabins.

The survivors could not say how many lives were lost in the ship. Up to 100, they said, were trapped in the burning cabins, most of them in the first class section. It seemed impossible that all could have survived.

They emphasized the extraordinary rapidity with which the flames spread after their discovery early in the morning. The majority of the passengers were awakened from their sleep and hustled on to the deck to find themselves immediately in an inferno of smoke and heat.

Although the captain kept the vessel's head to the wind, a number of lifeboats soon were destroyed and it was impossible for the passengers to make their way to the stations allotted them in the boat drill. The supply of rafts and lifeboats appeared, however, to have been ample.

Wireless Set Destroyed.

The wireless cabin was put out of commission almost at the beginning of the fire and it was impossible to send out S O S calls. The Contractor, however, sighted the blaze from a spot 35 miles away and dashed to the scene. Stokers of the rescue vessel worked "like fiends," their officers reported, to get every ounce of pressure.

The Contractor found the soviet tanker Sovietskaia Neft already on the scene. The Russian boat's explosive cargo made it imperative to keep at a safe distance, but some 400 passengers and seamen were carried over to the tanker on a raft picked out of the water.

These survivors were later transferred at sea to the French liner Andre Lebon, which is taking them to Djibout, French Somaliland, where it is due tomorrow.

Families Are Reunited.

The Mahsud reached Aden three hours after the Contractor and there were scenes of heartrending poignancy on the pier as her survivors found that relatives whom they had thought lost had reached safety and port before them. A mother who thus was reunited with her two young daughters seemed delirious with joy.

All hopes centered tonight on the Andre Lebon, but the fact that she was making for Djibout prolonged the anguish of those still left in dreadful uncertainty at Aden.

Survivors aboard the Contractor declared that at no time was there serious panic. Some of the rescued who were unable to reach the life boats jumped into the shark infested water and were picked up.

THE WEATHER

WEDNESDAY, MAY 18, 1932.

[Chicago Daylight Saving Time.]

Sunrise, 5:26; sunset, 8:06; moon rises at 6:42 p. m. today; Mars, Mercury and Saturn are morning stars. Venus and Jupiter are evening stars.

Chicago and vicinity—Fair Wednesday and probably Thursday; slightly warmer; gentle southeast winds Wednesday.

Illinois—Fair Wednesday and Thursday; slightly warmer.

Indiana and Lower Michigan—Fair and slightly warmer on Wednesday and Thursday.

TRIBUNE BAROMETER.

TEMPERATURES IN CHICAGO

MAXIMUM, 10 A. M. 59
MINIMUM, 6 A. M. 47

3 a. m.	52	Noon	58
4 a. m.	51	1 p. m.	56
5 a. m.	49	2 p. m.	57
6 a. m.	47	3 p. m.	57
7 a. m.	48	4 p. m.	56
8 a. m.	50	5 p. m.	56
9 a. m.	55	6 p. m.	54
10 a. m.	59	7 p. m.	53
11 a. m.	59		
8 p. m.	53		
9 p. m.	52		
10 p. m.	52		
Unofficial—			
11 p. m.	50		
Midnight	48		
1 a. m.	47		
2 a. m.	47		

For 24 hours ended 8 p. m. May 17: Mean temperature, 54; normal, 58; excess since Jan. 1, 433 degrees; excess for May, 58 degrees.

Precipitation, none; deficiency since Jan. 1, 2.30 inches; excess for May, .06 of an inch.

Barometer—8 a. m., 30.33; 8 p. m., 30.34.

Highest wind velocity—15 miles an hour from the northwest at 8:10 p. m.

[Official weather table on page 26.]

Chinese Kill 35 Japs, Burn Town and Flee

HARBIN, Manchuria, May 18 [Wednesday].—(AP)—The Rengo [Japanese] News agency today reported that the forces of the Chinese irregular general, Li Tu, had massacred 35 Japanese and fired the town of Ilan [Sanhsing] yesterday in the face of an advance by Japanese troops.

The Chinese retreated down the Sungari river toward Fuchin, which is 100 miles from the soviet border point of Khabarovsk. The massacred Japanese had been held prisoners more than a month by the Chinese, who had been making Ilan their headquarters in their guerilla activity against advancing Japanese forces in eastern Kirin province.

The troops of Gen. Nakamura's brigade discovered the bodies of the Japanese when they entered and occupied Ilan, which is one of the most important towns of northeastern Manchuria. The Japanese military considered the capture an important victory in their campaign to suppress the enemies of the new Manchurian state, Manchoukuo.

Offer Compromise on Cabinet.

TOKIO, May 18.—[Wednesday.]—(AP)—In the face of the demand of the army for a nonpartisan Nationalist cabinet the Seiyukai party indicated today its willingness to compromise and form a coalition government.

The Seiyukai party, nominally in power because the assassinated Premier Tsuyoshi Inukai was its president, sought to retain governmental power by permitting the opposition, the Minseito party, to place members in the cabinet. It also invited the house of peers to taken part in forming a new government.

The Seiyukai group hoped such a combination would be acceptable to the military authorities, who are able to block any ministerial formation they may wish, because the minister of war must be a general in the army.

Army's Attitude Obscure.

The attitude of the army toward such a coalition remained obscure, although Kaku Mori, one of the principal Seiyukai leaders, held a long conference last night with Gen. Sadao Araki, resigned minister of war.

Meanwhile the national crisis probably will be prolonged for at least another day on the face of a decision by Prince Saionji, the elder statesman and adviser of Emperor Hirohito, to remain at his estate in Okitsu until tomorrow. He intends to let the situation crystallise further before advising the emperor on the premiership.

The stop-gap ministry of Korekiyo Takahashi, finance minister in the old Inukai cabinet, remained in office in the interim.

Government Party Acts.

The choice of Kisaburo Suzuki, home minister and candidate for premier, as president of the Seiyukai party had been approved by the Seiyukai members of parliament. Suzuki customarily would have become premier by virtue of his selection to head the government party.

The police have disclosed that the seventeen arrested as the perpetrators of Sunday's outrages were connected with the "Blood brotherhood," to which also belonged the slayers of Baron Takuma Dan and former Finance Minister Junnosuke Inouye.

Last week, they said, the Buddhist priest, Nissho Inouye, leader of the "brotherhood," who is now in prison, directed suspicion against the seventeen youths, as a result of which it was understood the authorities were about to arrest them.

The youths learned of the impending danger, police said, and decided to act before they were arrested.

Kittredge of Harvard Wins Oxford Honorary Degree

OXFORD, England, May 17.—(AP)—Oxford university today conferred an honorary degree of doctor of literature upon Prof. George Lyman Kittredge of Harvard university.

New, intriguing

CROSSWORD SERIES!

Melodies in Crosswords

Start Today!

$2,500 IN CASH

PRIZES FOR BEST ANSWERS!

See Page 10

CONFESSES HIS BABY SEARCH STORY A HOAX

'Phantom Ship' a Myth, He Admits.

(Pictures on back page.)

New York, May 17.—[Special.]—John H. Curtis, the Norfolk boat builder and "intermediary" in the Lindbergh kidnaping, confessed today that his "negotiations" with the kidnapers were false from beginning to end. He gave as his excuse that he had hoped to sell his story for publication and to the motion pictures.

"I never knew any such people that I named to Col. Lindbergh, and they were creatures of a distorted mind," he wrote in his brief confession, which he typed himself in the early hours of the morning.

Curtis said he "became insane on the subject for the time being, which caused me to create the story in its entirety," and that he was "brought back to his senses" by a telephone conversation with his wife.

After Long Questioning.

The confession was made after several days of questioning by Inspector Harry Walsh of the Jersey City police and others during which the authorities would question the boat builder for several hours and then leave him absolutely alone for hours to reflect on his previous statements.

Curtis' fake story had been believed by the authorities and by Col. Lindbergh himself who about three weeks ago began making trips on the yacht Marcon with Curtis searching for the phantom ship now shown to be even less than a phantom. Night after night the harassed and agonized father of the missing baby paced on the deck of the yacht without sleep, peering out over the water. It was stormy weather. And Curtis was with him aboard, knowing all the time that his whole story was a hoax. Now Curtis says his mind was "distorted."

Notes to Condon Authentic?

The breakdown of Curtis was the day's most important development in the nation-wide hunt for the murderers of the Lindbergh baby.

In New York City, there were other developments. Col. Henry Breckinridge and four others appeared before the Bronx county grand jury, where District Attorney Charles B. McLaughlin has started his own investigation.

Dr. John F. Condon [Jafsie], through whom Col. Lindbergh paid $50,000 to a person Condon is still sure was one of the kidnapers, did not testify. He expects to be called the first thing in the morning.

In connection with Condon's part in the negotiations, Hugh McQuillan of the intelligence bureau of the U. S. department of internal revenue, revealed that government handwriting experts were agreed that the original ransom note left in the Lindbergh home on the night of the kidnaping and all the notes received by Dr. Condon in the subsequent negotiations were written by the same person.

This conclusion has established in the minds of the New Jersey police the belief that the kidnapers and those who got the ransom via Condon were the same.

Drug Taker "Confesses."

The Curtis confession was the second made during the day. In Brooklyn Frank Parzych, a 30 year old narcotic addict, told detectives—and clung to the story after more than twelve hours of questioning—that he was one of a band of seven men who kidnaped the child and that the baby died after the man carrying him down the ladder from the nursery window accidentally dropped him to the ground.

Although they failed to shake his story, Capt. Daniel Carey and Commissioner Edward P. Mulrooney seemed skeptical.

"I do not believe any story until it is carefully checked," the commissioner said.

The prisoner, Parzych, was brought back to police headquarters after midnight and the questioning was resumed.

Will Curtis Be Punished?

Whether any punishment lies ahead of Curtis was uncertain tonight. A federal official, who would not permit the use of his name, said that the only statute which would apply was section 37, United States criminal code, which is directed against conspiracy to violate a federal statute and defraud the government in any way. It constitutes such an attempt when the government is defrauded not only of money but by the usurpation or misuse of its functions. The penalty is $10,000 fine or two years' imprisonment, or both.

On the other hand police officials

In Trenton, awaiting the arrival of Attorney General William Stevens for a conference on the action, if any, to be taken against Curtis, expressed the opinion that he could be arraigned under the crimes act for wilfully furnishing false information. The penalty under this charge, is three years' imprisonment or a fine of $1,000, or both.

Schwarzkopf Had Doubts.

The Curtis confession did not come as a complete surprise to Norman H. Schwarzkopf, head of the New Jersey state police, and his aides. Since their first knowledge of the Norfolk negotiations and their meeting with Curtis on March 23 they doubted that Curtis was on the right track, although Col. Lindbergh and his aides continued the contact lest they overlook a real clew.

In the beginning Curtis had appealed to the Rev. H. Dobson Peacock, rector of Christ Episcopal church, Norfolk, and Rear Admiral Guy H. Burrage, U. S. N., retired, to aid him in reaching Col. Lindbergh.

They agreed to do so, Dr. Peacock made a second visit to Hopewell, risking his life in making the trip by plane through one of the worst storms of the spring. After arranging the original contact with Col. Lindbergh, Rear Admiral Burrage remained in the background. It was Curtis alone who carried on all the "negotiations."

Confession at 4 A. M.

The collapse of Curtis' story came at 4 o'clock this morning after intermittent questioning and investigation of his statements which began last Thursday night. He was questioned all of that night and on Friday he was taken to Cape May, N. J., to check parts of his story.

On Saturday the police again questioned him at Hopewell, with Inspector Harry Walsh of Jersey City taking the leading part in the examination. His statement was taken down in detail. Then on Sunday he was left entirely alone to ponder on his story all day and through the evening.

On Monday came another expedition to check on his previous statements. This time Curtis went to Newark, where he "identified" a picture in the Rogues' gallery at police headquarters—the photograph of a man who is in the State hospital for the insane at Morris Plains. On the Newark trip the detectives took the boat builder on an expedition through several miles of streets in an effort to locate a house at which he had said he met the kidnapers and which he held he could identify. He did not identify it.

Left to Think It Over.

In the afternoon he returned to Hopewell with the police escort and again he was isolated until after midnight. There was method in the police plan of alternately questioning and leaving Curtis by himself to think over what he had said and what he might say in his next interrogation.

"This was a part of the plan which resulted in his eventual confession," said Col. Schwarzkopf. "Sometime after midnight Inspector Walsh, in the presence of Lieut. Keaten, made friendly advances to Mr. Curtis and started a game of checkers with him.

"Curtis's mind quite evidently was not on the game, and on the suggestion of Inspector Walsh they took a walk. Conversation was continued with him and the suggestion constantly advanced that he tell the truth."

Ransom Money Story False.

Shortly after 1 a. m. today, Curtis said he was ready to tell the truth, and a statement was taken in which he denied previous statements that he had seen and checked the ransom money, but continued to insist that the rest of his story concerning contacts was true. He was then taken back to the house and questioned further, and finaly at 4 o'clock his poise deserted him.

He jumped from his chair, thrusting it back so forcibly that it crashed against the wall, asked for a typewriter and paper and, in the presence of Inspector Walsh and Leut. Keaten, he wrote out the confession. He was almost in tears at the end.

More Rambling Statements.

Col. Schwarzkopf made public a series of long, rambling statements which Curtis made to the examining police officers shortly before his nerves snapped and he made his confession.

The New Jersey police commander remarked, in giving out the supplementary statements, containing several thousand words, that they were incoherent and badly punctuated. He explained that they were issued just as taken down stenographically. The lack of clarity, particularly noticeable in one of them, spurred the police examiners to their final volley of questions which "broke" the boat builder.

The Rev. Peacock "Amazed."

At Norfolk today the Rev. Mr. Peacock expressed amazement over the Curtis confession and particularly in reference to a charge Curtis made in an earlier statement that "Dean Peacock could have prevented him" from going on.

Admiral Burrage said he had nothing to say now and that he "would have nothing to say on the case in the future."

May Question the Rector.

The New Jersey police were inclined to absolve Admiral Burrage, taking the view that he merely transmitted data without vouching for it, but there was a disposition to question the Rev. Mr. Peacock. It was reported from Trenton tonight that state officers had "invited" him to come there. He left his home in Norfolk soon afterward.

Gov. A. Harry Moore of New Jersey, who had been keeping in close touch with developments all day, abruptly left a dinner at the Commodore hotel tonight after he received a telephone call from Attorney General William A. Stevens concerning the Lindbergh case.

"The attorney general phoned me," Gov. Moore announced to the guests, "and asked me to meet him in Hopewell on a matter of very great importance."

Later it was learned that Mr. Moore instead of going to Hopewell stopped at his home in Jersey City and talked to Hopewell on the phone.

Big Conference of Sleuths.

In the afternoon, shortly before the Curtis confession was made public, there was a conference of state, federal and county police and investigators at the state police headquarters in Trenton at which representatives of the department of justice, the treasury department, the state police and the prosecutors' offices of Mercer and Hunterdon counties were present.

William A. Stevens, state attorney general, also attended. A complete plan for coördinating the activities in the hunt for the murderer of the state and federal agencies, including liaison methods and a division of assignments, was discussed and established.

Still Tracing Bank Notes.

In this connection Col. Schwarzkopf confirmed the fact that he had renewed his request of the treasury department to exercise special vigilance in the tracing of the bank notes paid in the ransom, the serial numbers of which have been broadcast all over North America and abroad.

The search conducted by four divisions of coast guard vessels for the mythical schooner aboard which Curtis had placed the kidnapers was discontinued yesterday afternoon and the beats were assigned to other duties from their headquarters at New York, Norfolk, New London and Boston. They will now resume the chase of rum boats along the coast, a function they had largely abandoned during the hunt for Curtis' phantom ship.

Curtis Signs Confession of Duping Lindbergh

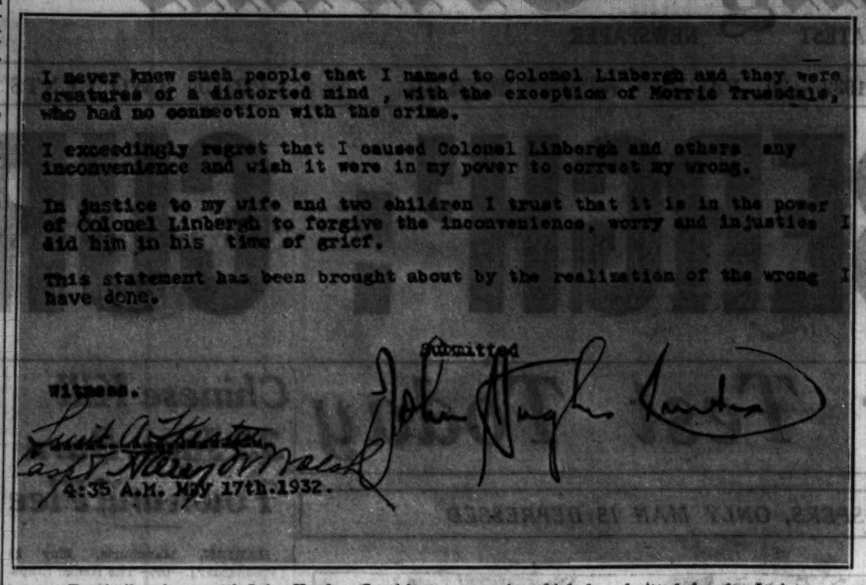

I never knew such people that I named to Colonel Linbergh and they were creatures of a distorted mind, with the exception of Morris Truesdale, who had no connection with the crime.

I exceedingly regret that I caused Colonel Linbergh and others any inconvenience and wish it were in my power to correct my wrong.

In justice to my wife and two children I trust that it is in the power of Colonel Linbergh to forgive the inconvenience, worry and injustice I did him in his time of grief.

This statement has been brought about by the realization of the wrong I have done.

Submitted

John Hughes Curtis

Witness.

Lieut. A. T. Keaton

Capt. Harry Walsh

4:35 A.M. May 17th.1932.

Facsimile of page of John Hughes Curtis' statement in which he admitted fraud. It is a reproduction of the sheet that is signed by the Norfolk boat builder and by the witnesses, and contains his apology to Col. Lindbergh.

FULL TEXT OF CONFESSION

Hopewell, N. J., May 17.—(AP)—The official text of the confession of John Hughes Curtis, Norfolk "intermediary" in the Lindbergh case, follows:

"Made of my own hand and own free will. Referring to the two statements made previously by me in regard to Lindbergh case. At the present time I am sane, but I honestly believe that for the last 7 or 8 months I have not been myself, due to financial troubles.

"I was apparently brought back to my senses by my telephone conversation with my wife this afternoon when she told me of the troubles she was having and how the children missed me, also by my conversation with Inspector Harry Walsh.

"I desire to state that my remarks about the newspapers are true and can be verified. This is in reference to my story about Mr. Haskell and Mr. Wilcox of the Herald-Tribune.

"Mr. Lee of the News and Mr. Turin and Fox offered me money for my knowledge of the Lindbergh case or pictures of the baby.

"The matter was brought to my attention during a conversation and, due to what I now believe was a distorted mind by brooding over it, I became insane on the subject for the time being, which caused me to create the story in its entirety, which was untrue in every respect.

"I never knew such people that I named to Col. Lindbergh; they were creatures of a distorted mind with the exception of Marie Truesdale, who had no connection with the crime.

"I exceedingly regret that I caused Col. Lindbergh and others any inconvenience and wish it were in my power to correct my wrong.

"In justice to my wife and two children, I trust that it is in the power of Col. Lindbergh to forgive the inconvenience, worry, and injustice I did him in his time of grief.

"This statement has been brought about by the realization of the wrong I have done.

"Submitted:

"JOHN HUGHES CURTIS.

"Witnesses:

"Lieut. A. T. Keaton and Inspector Harry Walsh, made at 4:35 a. m., May 17."

[Fox and Turin are film men.]

PONDER PARZYCH STORY

Over in Brooklyn tonight the police were still pondering the story told by Parzych, although they were informed he took a bit of morphine before he spilled his yarn.

Parzych is an American of Polish extraction. He is about 5 feet 9 inches in height, bronzed from exposure to wind and sun, rather slender but strongly built, and with strong curly blond hair. He is tattooed on his arms, chest, and even on his left cheek, which bears a tattooed leaf.

He was picked up Monday night on a warrant charging that he abandoned his two children, a girl 7 years old and a boy of 11, and his wife, Helen. His wife, who saw him lingering on a corner near their home, asked that he be taken in custody.

Parzych had been in a cell less than a half hour when he began to moan. A patrolman overheard him and asked the reason.

"I've got something on my mind," Parzych said. "I'm afraid I'll go nuts. I'm one of the gang that kidnaped the Lindbergh kid."

Detail of His "Confession."

His story was repeated later to Commissioner Mulrooney.

The Pole, according to Mulrooney, said he was on a rum runner and heard the crew plotting the kidnaping. He chimed in. The gang made a two piece ladder [the ladder found at Hopewell was three piece] and took it to Jersey on an automobile. The commissioner went on:

"When they got to Hopewell, Parzych says, he stayed in the car with four of the gang and two went out. They put the ladder up. One man went into the bedroom, took the baby, but as he got near the bottom dropped it in his excitement.

Find Baby Is Dead.

"After they had driven a short distance from the house, according to his story, one of the men put his hand on the baby's forehead and said, 'It's cold.' Another put his hand to the baby's heart and said, 'The baby is dead.' They stopped and felt the body and finally all agreed it was dead. They left the car by the roadside and one of them took the baby up into the brush and left it there.

"When the man came back he was carrying the baby's clothes. He had left behind only the body band. They agreed the clothes might come in handy later on. Then they drove back to uptown New York, where they separated."

Ignorant of Ransom Note.

Parzych, the commissioner said, told him he had never seen the ransom note; did not know there was one. He was positive that the group that got the $50,000 ransom in the Bronx was not linked with the rum boat gang.

Parzych met the rum boat gang from time to time after the kidnaping, he told the commissioner, but he never received any ransom money.

Mrs. Parzych said she was married to Parzych nine years ago; that a year ago he spent eighteen days at Kings county hospital for observation because of his peculiar actions and that until she saw him Monday night he had been absent almost a year.

Inquiry by Bronx Grand Judy.

The first actual investigation by a grand jury into the kidnaping and murder was begun in the Bronx where District Attorney McLaughlin presented the Bronx ramifications of the case to the April term of the grand jury.

The jury heard testimony of five witnesses, including Col. Henry Breckinridge, attorney and friend of Lindbergh.

Dr. Condon, who delivered $50,000 ransom money to the kidnapers in St. Raymond's cemetery on April 2 and who is convinced that he can identify the criminals, appeared in the Bronx Supreme court building, where the jury is sitting, but he was not called today. He was notified to be prepared to take the stand when the jury continues its investigation on Friday.

Peacock Replies to Curtis.

Norfolk, Va., May 18 [Wednesday].—(AP)—Dean H. Dobson-Peacock issued a formal statement early today in reply to the charge ascribed to his associate, John Hughes Curtis, that he could have prevented his "unfortunate part" in the negotiations.

"In reply to Mr. Curtis' alleged statement, as quoted in the press, that I might have prevented my 'unfortunate part in this enormous deception,'" the statement said, "I feel called on to say that I cannot understand what Mr. Curtis meant unless it was that he had told me in the beginning that he would not undertake the negotiations alone."

INDIANAN ENDS LIFE BY POISON.

Noblesville, Ind., May 17.—[Special.]—Edward Good, 65, one of the largest landowners in central Indiana, committed suicide today by swallowing poison. Relatives attribute the act to financial reverses.

CURTIS OFTEN SUSPECTED FOR RUM TESTIMONY

Prisoner 'Confesses' Part in Kidnaping.

Norfolk, Va., May 17.—[Special.]—John Hughes Curtis, who confessed to the New Jersey authorities that his story of contacts with alleged kidnapers of the Lindbergh boy was a fake, has long been under suspicion of federal authorities as being connected with rum runners. He has appeared in four cases against men accused of rum running at trials in the federal district court here.

In January, 1928, he testified in the case of Harry Henderson, alias Harry Keenan, owner of the yacht Nomad, an ex-submarine chaser which was seized by the coast guard off the Virginia capes for transporting whisky. Curtis endeavored to prevent the conviction of Henderson by his testimony, Henderson, however, was given 22 months in the Atlanta penitentiary. Fred Knight, James Leonard Barnes, alias J. L. Boles, A. W. Ward, and Norman Jones, members of the crew, each received a sentence of 1 year and two months in prison.

Claimed Seized Rum Boat.

The rum runner Violet, built at the plant of the Gas Engine and Boat company for Harry Collins and Sam Goldberg, the latter a notorious rum runner of Philadelphia, also brought Curtis into court. He filed a claim against the boat in the hope, it was charged by government agents, of obtaining possession of her so he could return it to Goldberg. The boat was seized off the Virginia capes while attempting to land a load of whisky.

In January, 1925, the rum runner Eloise was seized off the Virginia capes and J. F. Foster and others of her crew were accused of attempting to smuggle whisky into the United States. Curtis filed a claim against this boat also but it was disallowed.

He filed a similar claim against the rum runner Dart. Government secret service men for years have tried to connect Curtis with rum running in various parts of the country but were unable to obtain sufficient evidence to warrant a conviction.

In May of last year the Gas Engine and Boat corporation went into bankruptcy with liabilities listed at $365,000. Curtis about this time suffered a nervous breakdown and his condition was considered serious for a time.

Attempted to Kill Himself.

He attempted to swallow poison in his home but the phial was knocked out of his hand by his wife, according to well authenticated reports. Mrs. Curtis denied her husband attempted suicide. She said the phial contained medicine.

Two years ago Curtis was chairman of a committee that arranged a boat race between ships of the navy, coast guard, American and foreign craft. An entrance fee was collected from each entrant and the winner was to have been awarded a silver cup. The coast guard crew won the race, but the cup was never awarded.

Government authorities here never have had any faith in the Lindbergh negotiations conducted by Curtis, the Rev. H. Dobson Peacock and Rear Admiral Guy H. Burrage, retired.

STATE FORGETS YOUTH DOOMED TO DIE AS RAPIST

Raleigh, N. C., May 17.—(AP)—The strange case of a youth placed in state prison's death row nearly eight months ago under sentence of electrocution and then forgotten was discovered here today.

The youth is Willie Rector, convicted in Burke county of a rape charge and sentenced to die in the electric chair last Oct. 2. Prison officials said the youth, just 19 years old, had lived from day to day in the belief that any hour he might be called out and led to the execution chamber a few feet from his cell.

The strain of the seven months' uncertainty, they added, has affected the mind of the prisoner.

A confusion of records produced the situation.

CURTIS IMPRESSES RECTOR AND ADMIRAL HIS STORIES ARE TRUE

New York, May 17.—[Special.]—John Hughes Curtis first came into the Lindbergh case during the last week in March. He impressed the Rev. Dr. Harold Dobson Peacock, dean of Christ Episcopal church of Norfolk with his story and then Rear Admiral Guy Hamilton Burrage, retired. It was Dr. Peacock who on March 24 made the first announcement after the story had been told in Norfolk "in confidence" to two newspapers and had leaked out.

"According to our information," said Dean Peacock, "the baby will be returned shortly. We have been in contact with these people (the kidnapers) the last few days."

The clergyman was so impressed with the story that he declared that they were "absolutely sure" that the persons with whom they were dealing had the baby, and even intimated that he expected the child to be brought to his house within a short time. Admiral Burrage went to Hopewell with Curtis on March 23, renewing an acquaintance that began when Col. Lindbergh returned from his flight to Paris aboard the cruiser Memphis, which on that ocasion was under the command of Admiral Burrage.

As the "negotiations" continued Curtis disclosed that he had been working on the case for nearly two weeks before he attempted to get in touch with Col. Lindbergh. Following his visit to Hopewell the boat builder started off on a series of mysterious trips, sometimes by car and plane and then by sea.

Toward the end of the Curtis "negotiations" Col. Lindbergh, although lacking faith, went with the boat builder on a trip of several days.

LINDBERGH AND I KNEW ALL ABOUT IT, SAYS CONDON

Curtis Confession No News to Jafsie.

New York, May 17.—(AP)—The "Jafsie" of the Lindbergh kidnaping case said tonight neither he nor Col. Charles A. Lindbergh had been "taken in" by John Hughes Curtis and his story of contacts with the abductors.

"I knew it all the time and so did the colonel," said the aged educator who on April 2 tossed a package containing $50,000 ransom to a man on the other side of a New York cemetery wall.

Blames Headline for Failure.

"This is what broke my contact," Dr. Condon continued, as he dug into a pocket and produced a newspaper clipping bearing the headline:

"Curtis says Col. Lindbergh authorizes him to pay $100,000."

"The kidnapers saw that story and thought there was a chance of getting more money," he added.

Dr. Condon said he thought there was a chance he might have been able to persuade the kidnapers to return the baby alive without the payment of any money, had he been able to get in contact with them early enough in the case.

"We know plenty that has not come out yet," he said cryptically.

Then he displayed a sheet of paper which he called "The house of facts revealing my step by step movements in connection with the Lindbergh case."

Notes Are Puzzle.

In the lower left hand corner was a sketch of the side of the Lindbergh home with a ladder leaning against the wall. From it extended arrows.

At the ends of the arrows were these words:

The start, boat, red, B. G. telephone to Jafsie, ad—Jafsie $1,000, reply to colonel, reply to Jafsie, sleeping suit Jafsie, letters directions by taxi, visit to gate for prayer, ad Jafsie sleeping gown, letter mail signed, taxi letter, signature o. k., visit kidnapers Bergen's table note, visit St. Raymond's Axel under directions, directions gay head St. Elizabeth island, Jafsie ad wait?

Dr. Condon declined to explain the phrases.

He said his motives for acting in the case were "patriotism, the home, school, state and society."

BRITISH TROOPS END RACE RIOT WITH RIFLE FIRE

88 Slain, 850 Wounded in Bombay Clashes.

BOMBAY, India, May 17.—(AP)—Hindu and Moslem mobs were quieted tonight by the rifle fire of British troops after four days of communal rioting that took a toll of 88 lives and wounded at least 850 persons.

Twenty-four were killed today and 200 injured before the soldiers, who had been rushed here from Poona, restored order.

But the strife between the two hostile races meanwhile had spread to Calcutta, where police were forced to fire on a mob. Several constables and about twenty civilians were injured.

Stone Religious Parade.

The trouble at Calcutta apparently began when Hindus stationed on housetops stoned a Moslem religious procession. The Moslems retaliated.

The Royal Irish fusiliers fired tonight on a mob of Moslems in Bombay who were looting and burning shops in the Bhendy bazaar, the center of the worst of the riots. All was quiet afterward for the first time since Saturday, when a Moslem group first attacked some Hindu youths, although the rioting had forced the closing of mills, throwing 40,000 men and women out of work.

Troops late tonight moved quietly and efficiently through the disturbed areas, restoring confidence.

Pathan Shot by Police.

During the day a fierce looking Pathan, armed with a gun, attempted to force his way into a flat in the Bhendy bazaar occupied by the young wife of a British police sergeant. He was shot and captured by police.

For the most part during the day the populace shuddered indoors as the blood continued to flow in the shambles of several Bombay districts. British tanks, also rushed from poona, patrolled the streets. Garbage and refuse, unattended for days, rotted in the streets, causing an abominable stench.

Groups of more than five persons were prohibited by a curfew order from congregating in any spot.

BETTY GOW SEWS AS RUMORS OF DEATH SPREAD

Englewood, N. J., May 17.—(AP)—While rumors were flooding the country that she had committed suicide, Miss Betty Gow, the Lindbergh nurse, was quietly sewing in the house near Hopewell yesterday.

Alarmed at the persistence of the rumors, her friends here telephoned the Lindbergh home and were told by Mrs. Dwight W. Morrow that Miss Gow was in excellent health and was "sitting tight sewing."

Miss Gow has not left Hopewell since the kidnaping. Although her nursing duties have been terminated she had had her hands full in helping the other members of the staff in caring for a full house. She occasionally has accompanied Mrs. Charles A. Lindbergh on walks about the estate.

ENDS LIFE BY STRANGLING.

Michael Skinner, 80 years old, 3520 West Harrison street, committed suicide last evening by strangling himself with a bed sheet in his home.

NEW YORK PAPERS EXPLAIN DEALS FOR CURTIS STORY

New York, May 17.—(AP)—Grafton S. Wilcox, managing editor of the New York Herald-Tribune, issued the following statement late today regarding the reference to that newspaper in the story told police by John Hughes Curtis:

"The New York Herald-Tribune made no contract or agreement of any kind with John Hughes Curtis.

"Curtis did make a proposal that this newspaper publish the story of his activities.

"The Herald-Tribune stipulated that it would make no arrangement with him until the child had been returned to Col. Lindbergh and the latter had vouched for the authenticity of the narrative.

"It was further provided that this newspaper should be the judge of the availability of the material for publication in its columns.

"The Herald-Tribune investigated Curtis' report as a matter of routine news in which Col. Lindbergh was taking an active interest."

News Offered to Buy Story.

New York, May 17.—(AP)—Officials of the Daily News tonight said an offer to buy the story of John Hughes Curtis' attempts to recover the kidnaped Lindbergh baby was made by Richard Lee of the newspaper's staff.

At the newspaper office it was said the offer to buy the story was made in the belief that Curtis' story was based on fact. The offer provided that Curtis produce the child and allow News photographers to take pictures as well as give the newspaper Curtis' own story of his negotiations.

Lee approached Curtis at Norfolk, Va., a month ago, several weeks after the shipbuilder had originally told of his efforts to negotiate for the child's return. At that time, the newspaper said, all other angles of the case seemingly had come to a standstill and the News was under the impression Curtis' story was based on fact.

HUNT GANGSTER IN MEXICO; MAY BE LINDY CLEW

[Copyright: 1932: By the New York Times.]

MEXICO CITY, May 17.—If insistent rumors, supported by the admission of the Mexico City police that they have been requested by Detroit authorities to arrest Harry Fleischer, Detroit gang leader, charged with murder, prove correct, it is possible that this republic may hold the solution to the Lindbergh tragedy.

According to reports received here, Fleischer has been seen in the city of Monterey. His arrest and extradition has been asked on a charge of slaying three men, Joseph Labovitz, Joseph Sutker, and Hymie Paul, on Sept. 16, 1931. Ten thousand circulars carrying a full description of the accused are being distributed.

Manuel Rubio Ovieno, Mexico City chief of police, said he had no indication that Fleischer was wanted on any charge besides the Detroit murders, but that in case the gangster proved to be involved in the Lindbergh case the police would spare no effort to capture him.

1931 Safety Trophy Is Awarded Union Pacific

The National Safety council at a meeting last night in the Stevens hotel awarded the Union Pacific system the bronze trophy offered the railroad having the lowest casualty rate among employés in 1931. C. T. Bergquist, president of the council, said 5,426 lives would have been saved if all Class 1 railroads had maintained the safety rate of the winning road.

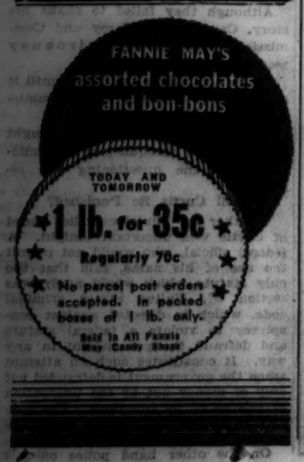
FANNIE MAY'S
assorted chocolates
and bon-bons
TODAY AND TOMORROW
1 lb. for 35c
Regularly 70c
No parcel post orders accepted. In packed boxes of 1 lb. only.
Sold in All Fannie May Candy Shops

Phoenix
EV-R-UPS
short length, self-supporting summer hose—at
50c

It's going to revolutionize the hosiery world—it's bound to. It's so startlingly practical. The new short length gives an entirely new sensation in coolness and comfort. And it stays up—all by itself. Pure rubber thread woven right into the top of the hose turns the trick. Then add the style, the famous Phoenix quality . . why, it's amazing at 50c

Maurice L Rothschild
State at Jackson

Chicago's Smartest
SPORT SHOES
Super Values at
$5

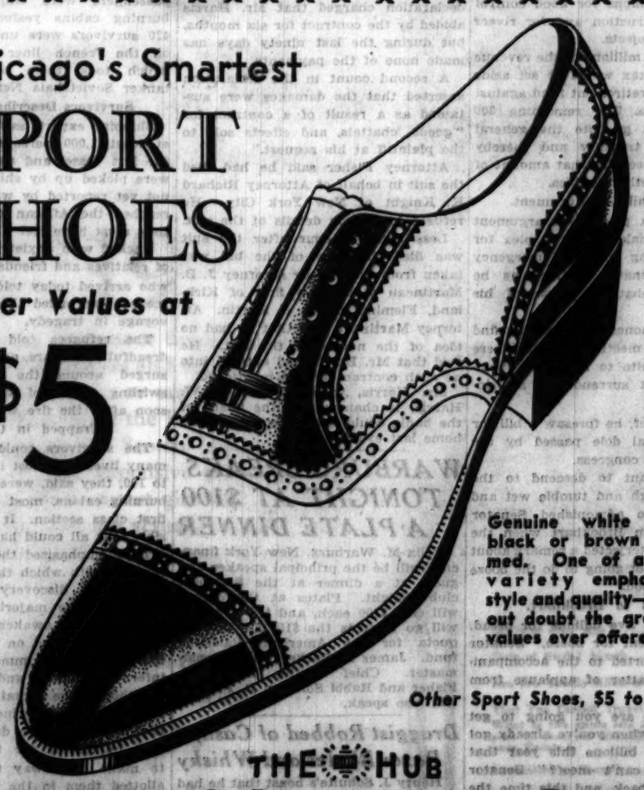

Genuine white buck, black or brown trimmed. One of a huge variety emphasizing style and quality—without doubt the greatest values ever offered. $5.

Other Sport Shoes, $5 to $9.95

THE HUB
HENRY C. LYTTON & SONS
State and Jackson CHICAGO · Orrington and Church EVANSTON · Marion and Lake OAK PARK · Broadway and Fifth GARY
© The Hub, 1932

To the Country for Week-ends!

To Field's for the
"ZIPP-O-GRIP"
Pigskin or heavy cowhide
$6.50

The Best Value We Know of

Here's the kind of bag golfers will like . . . here's the kind of bag that will go on trips . . . here's the kind of bag everyone has use for.

It's in brown or russet heavy cowhide, russet pigskin, lined in linen, bottom reinforced in basswood. Leather welt. A sturdy bag, well-made. 18-inch size at this special price.

FIRST FLOOR, MIDDLE, WABASH
Also in our Suburban Stores

MARSHALL FIELD & COMPANY

STRAWN OPENS BUSINESS' FIGHT ON HIGH TAXES

U. S. Chamber of Commerce Sessions Begin.

BY JOHN BOETTIGER.

[Chicago Tribune Press Service.]

San Francisco, Cal., May 17.—[Special.]—Silas H. Strawn of Chicago, president of the Chamber of Commerce of the United States, tonight touched off the first broadside in the battle of American commerce to defeat governmental extravagances.

SILAS H. STRAWN.

Addressing the opening session of the twentieth annual meeting of the national chamber, Mr. Strawn declared that a recovery from business depression depends upon the adoption of drastic economies in the public governments. Tax rates have multiplied to the point where they have become confiscatory, he said, and in charting out the avenues whereby the taxpayers may obtain relief, Mr. Strawn urged that incompetent officials be removed from office, and their places taken by intelligent citizens. He urged an awakening political interest upon his business colleagues, imploring them to dose no longer behind the lazy attiture of "let George do it."

Look to "the Job Ahead."

Two thousand business executives, delegates representing all branches of commerce from the nation at large, have assumed the responsibility, in this meeting, of deciding upon a program for relief of unemployment and of capital, and the hope is that the key phrase of the session, "the job ahead," will be turned into a way out of the depression. The delegates heard Mr. Strawn, their leader, say that the people of the country are coming to a belated realization of the fact that the costs of all governments have increased at an appalling rate.

Mr. Strawn discussed the billions of dollars collected from the citizens by the tax eating agencies—figures so large as to lose their meaning. But he brought the figures home to his hearers when in simpler arithmetic he said that in 1913 the total tax load was $30 per capita in the United States, and in 1931 it had risen to the point where if the tax were spread among all the inhabitants, every man, woman, and child would pay $110.

One Dollar in Five in Taxes.

Every five dollars earned in the country paid one dollar for taxation, Mr. Strawn asserted, as compared in 1913 with a dollar's tax for every $15.50 of national income.

The speaker urged amendments to the revenue laws whereby the tax load be distributed among a greater proportion of the population.

"Those with small incomes should pay something, however little, toward the cost of government," Mr. Strawn said, adding that thereby they will be made to realize they are citizens with some duty and responsibility other than the right to vote taxes on those who do pay."

Mr. Strawn pointed out that in 1930 federal income taxpayers numbered 1,946,678, or only one and two-thirds per cent of our population, and that their combined income was slightly over 17 billion dollars. The total income of the American people in that year was estimated by Mr. Strawn at 71 billions and he declared that the remaining 46 million of the population, earning approximately 54 billion dollars, paid no portion of the federal government's expenditures directly.

Taxes Support 2½ Million Persons.

Somewhat ironically, Mr. Strawn showed that the numerical strength of the army of federal pay rollers was 1,023,373, and, assuming that with the inclusion of dependents of the pay rollers those enjoying the federal bounty numbered not less than 2,560,000, the speaker declared that for every federal income taxpayer there are one and one-quarter persons sharing in his taxes directly.

Going to his subject of incompetency in public office, Mr. Strawn appealed to the business men to give the same intelligence and industry to the administration of government as they have to their business and commercial enterprises.

Ignorant Conduct Government.

"If we are to save our property from confiscation," he said, "we cannot avoid that responsibility. We cannot blame our federal, state, or local officials for the extravagant administration of government when we continuously importune them to make expenditures or when we shirk our duty as citizens and place the machinery of government in the control of the inexperienced or incompetent.

"Too many of our citizens avoid their civic duty and 'let George do it.' They are so engrossed in their own business that they leave the conduct of the affairs of government to those who have no qualifications for the job; to men who, frequently, have no education, who know nothing about government finance, budgetary control, economics, sanitation, city planning, or anything else that is vital to the governmental and financial soundness of a great city and the welfare of its citizens."

State Denies Plea for Trolley Extension Order

The Illinois commerce commission in Springfield, yesterday dismissed the complaint of the West Ridge Improvement association and other civic organizations asking that the Chicago Surface Lines be compelled to extend its service on Peterson, Ridge, and Thorndale or Bryn Mawr avenues. The commission held that the present need is insufficient to warrant the proposed extension.

Chicago Daily Tribune.
THE WORLD'S GREATEST NEWSPAPER
Vol. LXXXII. Wednesday, May 18. No. 110.
Published daily at Tribune Tower, 435 N. Michigan-av., Chicago, Illinois.
The Tribune Company, publishers.
MAIL SUBSCRIPTION PRICES.
Mail subscription prices in Ill. (outside of Chicago), Ind., Iowa, Mich. and Wis.—Daily with Sunday, one year, $12.50.
Zones 3 and 4 in states other than Ill., Ind., Iowa, Mich., and Wis.—Daily, $7.50 per year.
Zones 5 to 8, inclusive, Canada, Mexico, and foreign—Daily, $12.00 per year.

HOSPITALS TO GET LILACS TODAY

Miss Laurel Davenport of 22 West Goethe street in the city park of Lombard, Ill., with lap full of blossoms. Lilacs and other flowers will be gathered by suburbanites today and left at railroad stations for distribution to the charitable institutions of the city. [TRIBUNE Photo.]

LILACS TO BRING CHEER TO MANY SHUT-INS TODAY

Railways Will Carry Flowers.

BY PAUL POTTER.

The fragrance of bloom laden lilac bushes will be carried into hospitals, tenement homes, and settlements of Chicago today.

For this is lilac day, designated by the Chicago Plant, Flower and Fruit guild, which is coöperating with THE TRIBUNE so that the lilac blooms may be carried to those who would not otherwise have a chance to enjoy the blooms.

Before the dew is off the lilac bushes this morning it is expected that hundreds of commuters will have cut great armfuls of the flowers and sent them in to the terminal stations of the Illinois Central and Burlington railroads. They will be watered and assembled by guild chairmen and dispatched to the Cook county hospital and other worthy institutions by THE TRIBUNE.

Other Stations to Aid.

While today is set aside for receiving lilacs and other flowers from all residents on the Illinois Central or those lines terminating in the Union station, tomorrow will find three other loop terminal stations equipped to receive and distribute the lilacs. Booths will be set up in the North Western, Aurora-Elgin, and La Salle street stations. Commuters on the elevated and North Shore trains may deliver flowers at the Aurora-Elgin station at Wells and Quincy streets tomorrow.

Prominent citizens of Chicago and its suburbs are sponsoring the movement to maintain during the summer a steady flow of flowers, vegetables, and fresh fruits from the gardens and yards where there is plenty to the homes of the lonely or confined, and to the sections of the city where children see little if any plant life except that distributed through the guild.

Blooms in Lombard.

Among the most profuse blooms of lilacs to be found in Chicagoland, those placed on view yesterday in Lombard, a few miles west of Chicago, were outstanding. A visit to the famous W. R. Plum estate, which has been transformed into Lilacia park by the city of Lombard, yesterday gave hundreds of admirers a glimpse of the largest assortment of lilacs to be found west of Boston and the second largest collection of these blooms in the world.

Name your favorite color, your favorite variety of lilacs, and you will find them in the Plum collection at Lombard. Some of these bushes are fifty years old and still blooming. They were gathered from fourteen different foreign countries and all parts of North America. The collection will be on display for three or four weeks.

Walks Flanked with Tulips.

Wandering through the sweet scented informal garden, designed by Jens Jensen of Highland Park, one stops repeatedly to admire the masses of color and the harmonious blending of delicate hues. The walks are flanked with varicolored tulips, standing like soldiers on dress parade.

More than 300 varieties of lilacs and 75 kinds of tulips, of every imaginable tint, have been combined in the display. And before the tulips will have gone in the next few weeks iris will move up to fill the ranks at the feet of the towering lilacs in full bloom. One great bush of Persian lilacs, when in full flower, will almost completely hide the foliage and branches in a mass of lavender.

Yesterday a half dozen artists sat at their easels, oblivious to the whispering visitors. They were putting on canvas the tulip sentinels, the masses of purple, red, and white, with shades of blue and lavender in the lilac bushes.

Lombard's townspeople yesterday were planning to accommodate more than 15,000 visitors from all over Chicagoland at the annual lilac festival in Lombard on Sunday.

"There were a hundred thousand visitors, from fourteen states, in Lilacia last summer," declared one of the members of the Lombard park board. "With several thousand lilac bushes and 30,000 tulips on display this spring, we are preparing for an even greater flood of admirers."

Perhaps they go there to see the lilacs, the tulips, or to rest beside the rock garden and pool. Or perhaps they go there to mount the informal hillock landscaping and peer through the blossoms of wild hawthorne, crab or plum trees, into the many unusual vistas the park affords. In the five years the park has been developing the visitors have returned with others.

HELEN MOODY'S PARENTS ARE NOW LIVING APART, REPORT

San Francisco, Cal., May 17.—(AP)—The Examiner says Dr. and Mrs. Clarence A. Wills, parents of Mrs. Helen Wills Moody, tennis star, are living apart. Dr. Wills, the Examiner said, had been living at the Faculty club of the University of California at Berkeley for almost a year.

Mrs. Wills, the paper added, has been in residence at the Berkeley Woman's City club for the last few months. She said she planned to leave today to join her daughter, now engaged in a European tennis campaign.

Both Dr. and Mrs. Wills declined to comment, but Mrs. Wills, in response to a question concerning the possibility of court action declared: "No, positively no."

DEFLATE POLITICS TO SAVE NATION, DR. DODD PLEADS

Assails Waste and Graft Government.

Deflation of politics and elimination of government waste were urged last night as one of five basic steps necessary for economic recovery by Prof. William E. Dodd, chairman of the department of history at the University of Chicago.

In a lecture at the Art institute entitled, "Something Less Than Revolution," Prof. Dodd listed as the other remedies: A "back to the farm" movement for unemployed city workers; a "root and branch" reform of banking practice and a reduction of industrial overhead; a more equitable distribution of the returns of labor, and an international reduction of tariff barriers and of armament expenditures.

The Taxpayers' Burden.

Speaking of the necessary deflation of politics, Prof. Dodd said that in Washington, Springfield, and Chicago taxpayers are burdened "with the maintenance of useless or dispensable officeholders who hang like leeches upon the social system and seem as willing to risk total national collapse as were the onhangers at the court of Louis XVI."

As one of the abuses in Washington, he pointed out the veterans' bureau, which he said costs the public as much as the whole national administration of 1914.

"Men who are slightly ill receive large pensions; other men who have suffered real illness receive like sums, and some I know have homes of their own and have ceased work because the government allows them enough to support their families," he said. "There has never been anything more flagrant. No real, brave soldier would thus exploit his country.

Abuses in Chicago.

"In Chicago I might name other abuses only a little less important in the reach of their evil effects. A group of the Republican party has exploited the public off and on for 25 years. Some of them are in prison or on their way. But nobody strikes at the system.

"In the Democratic party the appearance of a statesman would frighten the leaders out of their wits. In the hope of escaping such, their group leaders connive with Republican exploiting groups. Thus 18,000 teachers have gone without their lawful salaries more than a year, while janitors' organizations and political go-betweens receive twice the salary of excellent and self-sacrificing public servants."

Taxpayers' strikes could be ended if political robberies and abuses could be corrected, he said, and governmental salaries then would again flow into legitimate channels of economic life. Ten courageous men in a state and two score men in congress could break down the system, Prof. Dodd said.

Plan to Aid City Jobless.

He estimated that five million persons have migrated from the country to the city since 1912 and said a distribution of unemployed urban population is necessary. He pointed out that from the beginning of the American colonies until 1914 large numbers of unemployed found access to free lands as squatters or homesteaders. Millions of acres of land are about to be sold because taxes are unpaid and many states hold vast tracts of uncultivated lands, he said.

"Let states and counties award 25 acres on lease to every unemployed city man who has ever lived in the country," Prof. Dodd said. "Then let him begin to help himself, not in growing crops for market but in keeping the wolf from the door. If the dependent of the cities do not accept the offer let charity or governmental aids cease."

Urges Banking Reform.

Prof. Dodd urged reform in American banking and criticized the bankers for their methods. The federal reserve system, designed to prevent concentration of an unwholesome speculation in the needed surpluses of the country, has been evaded from the beginning, he said. Money has been loaned for speculative drives on stock markets, he said, and to countries, corporations, or individuals in other parts of the world to pay reparations "which all the world knew could never be paid."

Bankers in Chicago and elsewhere have stimulated the pouring of billions into vast building or holding company organizations from which only a minor fraction can be recovered, Prof. Dodd declared, adding that financiers will need 50 years to regain the confidence of the people.

Unrestrained business control of the essentials of economic life has made the inequalites of the returns of labor so great that few of the rural and not many of the urban population can buy needed articles of common consumption, Prof. Dodd said. He urged city councils to forget political consequences and guarantee the men who send them their food at least half the cost to the consumer.

Would Reduce Tariff Walls.

Prof. Dodd branded false the idea that the United States is isolated from the rest of the world. He urged, as a necessary economic remedy, an international conference for the purpose of reciprocal reduction of tariff walls. He also said the millions of dollars spent each year on armaments could be used for rehabilitation of rural life.

Of the idea that the United States is isolated he said:

"George Washington started a world war; he was saved from a British gallows by French intervention; the country escaped its first great economic depression because of the French revolution. There has never been a time when the United States was free of the rest of the world. Nor has there been a moment since the rejection of the treaty of Versailles when the country was not perturbed or depressed by Europe or the far east."

DOUMER SLAYER SAYS ACT WAS IN PROTEST AGAINST SOVIET POLICY

PARIS, May 17.—(AP)—Dr. Paul Gorguloff told an examining magistrate today that he assassinated President Paul Doumer because of the tolerant French policy toward soviet Russia in a mistaken notion that the president was responsible for the foreign affairs of France.

Shown a green flag found in his suit case, the assassin knelt and kissed the banner as he wept. Then he shouted:

"Long live Nationalist Russia. I have given my life for this flag."

He explained that green was the symbol of the Russian peasantry.

The assassin previously had testified he was in a "kind of hypnotic sleep," after having drunk a bottle of cognac, when he committed the crime. He drank the cognac before going to the war veterans' charity exhibition where he shot down the president on May 6, he said, and was too drunk to remember anything about the gun he used.

23 CANDIDATES FILE IN RACE FOR COUNCIL PLACE

Twenty-three residents of the Twenty-second ward had filed petitions with the board of election commissioners at the deadline at 5 p. m. yesterday as candidates for the vacancy in the city council from their ward caused by the death of Ald. Joseph Cepak. The special election for the vacancy will be held on June 21. The deadline for withdrawals is June 1.

Those who filed are Henry Sonnenschein, state representative and secretary to Mayor Cermak; Andrew Kreilinger, Otto Mojzis, Anthony F. Benkowski, Charles J. Michal, Albert Michal, Frank J. Matey, J. Pszculkowski, Bruno A. Dziekanowski, Max Razniewski, William Vejvoda, James Kuta, Anton J. Hladik, John Marcusek, E. A. Skala, Joseph L. Kalena Jr., Albert E. Cohan, John F. Picek, Anton Vesely, Harry A. Rodenburg, Max Kapinski, John J. Doyle, and Charles Miska.

The election will be the first aldermanic contest to be held under the new ward lines.

$30 $40 $50
ROTHMOOR COATS
in a sweeping clearance sale at
$19.50

Famous Rothmoor dress coats with all the suaveness and finesse of Paris—blue, black, or tan ones . . rich tweeds with all the beauty and ruggedness of the Scotch highlands . . downy and expensive polos that'll make the smartest girl still smarter . . coats that are actually worth $30, $40, even $50 in this great clearance at $19.50. Regular sizes 12 to 46; stouts 37 to 45

$50 $65 $75 *Rothmoor fur trimmed coats*
$39.50

6-skin kolinsky scarfs at $15

FIFTH FLOOR
Maurice L. Rothschild
State at Jackson

Definite Excellence

is the prime objective in the preparation of this luncheon. Every morsel is intended to win your approval.

The price is
45c
The time—Eleven to Five

Luncheons 35c 45c 60c 11 to 5
Dinners 75c $1 5 to 8
A la carte service at all hours

TOMATO JUICE CONSOMME WITH RICE
FRIED LAKE PERCH, TARTAR SAUCE, MASHED POTATO
BAKED SUGAR CURED HAM, BUTTERED CABBAGE, MASHED POTATO
BREADED VEAL CUTLET, TOMATO SAUCE, NOODLES POLONAISE
BAKED STUFFED BELL PEPPERS, VEGETABLES CREOLE, FRIED NOODLES
FRESH ASPARAGUS, PORK SAUSAGES AND BACON STRIPS, CREAMED POTATO
MUSHROOM CHOP SUEY WITH STEAMED RICE
FRESH FRUIT SALAD WITH CINNAMON STICKS
AMERICAN CHEESE AND PINEAPPLE PRESERVES ON WHOLE WHEAT BREAD
APPLE PIE SHERBET LADY BALTIMORE CAKE CHOCOLATE PECAN PIE STRAWBERRY SHORTCAKE STEWED APRICOTS
VANILLA, CHOCOLATE, BANANA, TOFFEE ICE CREAM
PEANUT WHOLE WHEAT MUFFINS OR CORN BREAD
HOT ROLLS, FRENCH ROLLS, WHITE, RYE OR GRAHAM BREAD
COFFEE, MILK, BUTTERMILK, CHOCOLATE, TEA, ICED TEA

STEVENS BUILDING RESTAURANT
Eighth Floor, 17 N. State — Randolph 5780, 16 N. Wabash
Perfect Coffee . . . in glass decanters

COUPON FOR TRIBUNE ACCIDENT INSURANCE POLICY

For New Policy or Renewal. $1.25 a Year

To secure the Chicago Tribune-Federal $7,500.00 Travel Accident Insurance Policy, or to renew for another year one previously issued to you, cut out and fill in the application below and send it with registration fee of $1.25 to Tribune Insurance Dept., Federal Life Insurance Co., 168 N. Michigan Ave., Chicago, Ill. Remit by money order or check payable to Federal Life Insurance Company. (During the first five years, as provided in the policy, the value of all specific indemnities increases 10% each year the policy is renewed.)

☐ NEW POLICY OR ☐ RENEWAL
Check here if you wish new policy. Check here if you wish old policy renewed.

APPLICATION for $7,500.00 TRAVEL ACCIDENT INSURANCE POLICY
Issued to Readers of the Chicago Tribune

If Renewal, write Policy Number here. No.....

(If you wish a new policy ALL QUESTIONS BELOW MUST BE ANSWERED. If you wish to renew a Policy previously issued to you, indicate above and fill in name, address and policy number.)

Do you apply for a $7,500.00 Travel Accident Policy in the Federal Life Insurance Company, issued only to Readers of the Chicago Tribune?.....
What is your Full Name?.....
Address? ..... Number Street
..... City State
What is your Age?.....Place of Birth?.....
Date of Birth? Month.....Day.....Year.....
Are you Totally Blind or Deaf?.....Are you Crippled to the Extent That You Cannot Travel Safely in Public Places?.....
What is the name and address of person to whom you want this insurance paid in case you are killed? (If not answered insurance will be payable to your Estate.)
Beneficiary's Name?.....
Relationship?.....
Address?.....
Do you certify that you are or will become a reader of the Chicago Tribune?.....
Sign your name here.....
NOTICE: Not more than one policy will be issued to any one person.
Issued Only to Applicants Over 10 and Under 70 Years of Age.

FINAL REDUCTIONS
fur-trimmed $36.50
spring $56.50
coats $79.50
REGULARLY PRICED TO $135
John T. Shayne
MICHIGAN at RANDOLPH

THE C.A.S.TAB

Published Every Week by CHAS. A. STEVENS & BROS.

THRONGS CROWD STATE ST. STORE

Sixteen special police squads, it is alleged, today were rushed to Chas. A. Stevens & Bros., 17 No. State St., to control the hundreds of clamoring shoppers seeking the new and smart in women's accessories.

"People will buy when they are offered new stylish merchandise," a store official said in discussing the

[Continued on page 3.]

TAB BARES SOCIALITE'S DIARY

"Saw the most adorable gloves at Stevens today, Diary Dear. I couldn't resist buying them . . . they're so smart, and the very thing for golfing, riding, motoring . . . in fact just what I need for all sports. A tricky combination of cotton mesh and the most luscious soft capeskin. I bought a pair of each color . . . white and champagne . . . $2.50."

Gloves—First Floor.

BAG CLUE TO SUSPECT

Authorities based every hope today of finding the Beauty suspected of being Chicago's smartest dressed woman on a fine saffian morocco handbag. It was traced to the Smart Store for Smart Women on State Street. It is envelope in style, giving the appearance of a top handle bag with frame, with clever stitched design and striking brass button trimming. It comes in black, brown and navy . . . $10.00.

Handbags—First Floor

QUEEN CHOOSES "BREATH OF SPRING"

"What could be more suitable for me or any other discriminating girl who loves lovely things, than the fragrance of 'Deja le Printemps'," said Flora Foley, chosen Blossom Queen by dozens of colleges and communities. "I'm thrilled because I found at Stevens this delightful perfume by Legrand [Gardenia odor, too] in a new special. It's usually $4.00 an oz. and here it is, a half ounce bottle for $1.00.

Toiletries—First Floor

MEETS WITH SUCCESS

An outstanding coup was accomplished by Chas. A. Stevens & Bros. in presenting a 60 inch rope of colored beads for the adornment of her majesty, the American woman. There are gilded rondels between the beads; the necklace may be worn wrapped twice around the neck, or in a long graceful single strand. In yellow, green, red, navy, and white. $3.50.

Jewelry—First Floor

MOVIE STAR CREATES STIR

BY MAY BLAH

[Sissy Mah service]

Hollywood, Calif.—[Special to the Tab.]—Gratah Garbeau has this ennuied town by the ears today. She appeared at Malibu Beach in a pair of new Play shoes. Here they are . . . Made by one of the finest shoe manufacturers, they are the best of their kind. The laced one in white linen or brown calf . . . $2.95; the one with buckle in white linen the same price. Other models in calf, pig, plain or colored patterned linen . . . from $2.95 to $3.45.

Shoes—First Floor

CHAS. A. STEVENS & BROS
19-25 NO. STATE ST.
STORE OPEN 9:30-6

VOTE ON TYDINGS' 2.75 BEER BILL IN SENATE TODAY

Measure Aimed to Help End Depression.

(Continued from first page.)

legalized beer, tax and all, could be sold for ten cents a pint as against the present illegal article's price of some 25 cents a pint.

55 Million Barrels a Year.

The Maryland wet showed that people had drunk 2.75 beer in 1918—more than 55 million barrels of it. He turned the arguments of Prof. Irving Fisher and Deets Pickett, dry proponents, back upon them. They had argued for war time prohibition by showing how much coal, how many freight cars, how much grain the brewing industry required. Splendid, said the senator, let's put the brewing industry back to work.

To Senator Tydings' support came Senator Burton K. Wheeler [radical Dem., Mont.] to say that illicit beer now sells for $55 a barrel, while good beer could be made to sell for $8 a barrel. That $47 in there, he declared, went to the bootlegger and the crooked official who sold protection.

Senator George W. Norris [radical Rep., Neb.] did not think the time had come yet, but said if it did he'd vote for beer to save the country. He'd "rather save the country wet than have it ruined dry."

Sheppard Fears It Violates Oath.

But Senator Morris Sheppard [Dem., Tex.], co-author of the 18th amendment, insisted that a senator would violate his oath if he even voted for a 2.75 beverage.

There was much debate about when the vote on the Tydings amendment would be taken. It finally was agreed that it should come before 2 o'clock tomorrow.

Nor were the evening hours the only ones marked with a discussion of prohibition. Earlier Senator Tydings had reiterated his demand that President Hoover declare himself on prohibition. The cause of the Maryland senator's outburst was a statement issued by Senator George H. Moses [Rep., N. H.] in which he asserted that the program laid down by former Gov. Al Smith last night was merely a copy of the program President Hoover had been urging on congress for six months.

No Word from Hoover on Beer.

"If Mr. Hoover has ever said anything about beer and wine, I have not heard of it, nor has the country," was Senator Tydings' rejoinder. "Mr. Smith, on the contrary, had the courage to tell where he stood on every one of the big questions.

"A statement that Mr. Smith is in accord with Mr. Hoover is about as ludicrous thing as could be said. One man is frank, candid, straightforward and has a program. But what the other man's program is not one senator here can tell me."

Senator Reed Smoot [Rep., Utah], in charge of the waiting revenue bill, broke in to plead wearily: "Now that the senator has nominated Mr. Smith for the presidency, let us proceed with the tax bill."

"Not for the presidency," Senator Tydings retorted, "but for the Hall of Fame, where Mr. Smith deserves a place because of his display of courage and candor in this muddling era."

Action on Income Tax.

For all its drama and vehemence, the prohibition debate was but a part of the larger and more prosaic debate upon the tax bill.

Two more efforts to insert still higher income tax rates were defeated. An amendment by Senator Tom Connally [Dem., Tex.], proposing rates approximately those of the 1922 act was defeated, 31 to 46. Another by Senator Huey P. Long [Dem., La.] borrowed the surtax rates above $10,000 from the Couzens amendment which was defeated yesterday and sought to put them in the bill. The amendment lost, 24 to 49.

The finance committee rates were voted into the bill, there to stay unless a complete overturn of the present lineup takes place.

If today's action is ratified when it comes to the bill's final adoption the new individual income tax rates will be as follows:

Normal tax—3 per cent on the first $4,000; 6 per cent on the next $4,000, and 9 per cent on all income over $8,000. The rates under the present law are 1½ per cent, 3 per cent and 5 per cent. In the bill passed by the house they were 2, 4 and 7 per cent.

Maximum Surtax 45 Per Cent.

Surtax—to begin with 1 per cent on net income between $6,000 and $10,000 rising to 10 per cent between $28,000 and $30,000, 20 per cent between $48,000 and $50,000, 30 per cent between $68,000 and $70,000, 40 per cent between $100,000 and $150,000, and to a maximum of 45 per cent on all net income over $1,000,000.

The corporation tax was approved at its new 14 per cent level as against a present rate of 12 per cent, and of 13½ per cent in the house bill.

Sales Tax Advocates Balk.

At one time it appeared that the sales tax might be brought up. Senator Pat Harrison [Dem., Miss.], declaring himself against the sales tax on the ground that the house would not change its mind and accept the tax, wished the question disposed of immediately.

Those in favor of the sales tax balked. They look forward to a possible day when, with special taxes stricken out by interested senators, it will be necessary to find a large amount of revenue in one lump. Senator Moses believed the house in its "present chastened mood" would accept a sales tax. Senator David I. Walsh [Dem., Mass.] settled the question by refusing to propose the sales tax amendment which he has waiting.

With the income tax rate controversy out of the way, for the time at least, the senate made rapid progress. In rapid strides it approved more than 70 finance committee amendments and thus tentatively agreed on provisions expected to raise an additional 322 million dollars.

Amend Net Loss Provisions.

Approval was given the committee's action in amending the net loss provisions, its disallowance of pensions and world war compensation, and of earned income from sources without the United States as deductions from gross income, and its elimination of the penalty for consolidated returns.

The elimination of corporation credits against net income also was agreed on, but the paragraphs relating to the limitation on stock losses, to insurance reserves, to the $75,000 limit for personal services, and to the exemption of farmers' mutual insurance companies were passed over for the time being.

Before the day was over the special excise taxes had been reached, the 4 cent tax on lubricating oil approved, and a decision taken after lengthy debate to vote tomorrow on the controversial levies on brewers' wort and other production era commodities.

INCOME TAX PLANS COMPARED

Washington, D. C., May 17.—[Special.]—The following table shows the total taxes on individual net incomes, estimated on the basis of a married person with no dependents and with maximum earned income allowance, according to the present revenue laws [1928 act]; the finance committee's tax bill as voted today in the senate and as they would have been under the Couzens amendment reinstating the 1918 rates and the Connally amendment reinstating the 1922 rates, both of which were defeated in the senate:

	$3,000	$5,000	$10,000	$20,000	$50,000	$100,000	$200,000	$500,000	$1,000,000
Present law.	17	101	1,489	4,589	15,789	40,789	115,789	240,789	
Committee bill	4	56	295	3,145	8,040	28,440	77,940	230,440	492,940
1922 rates...	20	100	830	3,530	8,640	30,140	86,640	260,640	556,640
1918 rates...	60	180	830	4,930	11,030	35,030	101,030	323,030	705,030

SAYS EXPANDED CREDIT WILL NOT RESTORE DOLLAR

Mills Gives His Views of Goldsborough Bill.

[Chicago Tribune Press Service.]

Washington, D. C., May 17.—[Special.]—To attempt, as in the Goldsborough bill, to restore the dollar to its 1926 value through control of credit and currency by the federal reserve system is impossible and impractical, Secretary of the Treasury Ogden L. Mills informed Senator Peter Norbeck [Rep., S. D.] in a letter made public today.

PETER NORBECK. [Assoc. Press Photo.]

As chairman of the senate banking and currency committee, which has held hearings on the Goldsborough bill, Senator Norbeck requested the secretary's opinion.

"Under the terms of this bill the federal reserve board, the federal reserve banks, and the secretary of the treasury would be charged with the duty of making effective a policy that the average purchasing power of the dollar in the wholesale commodity markets for the year 1926 shall be restored and maintained by the expansion of credits and currency through the powers of the United States and its agencies," Mr. Mills wrote in reply.

Many Factors Dependent.

"In my opinion it would not be possible for the government of the United States to carry out such a mandate. Price levels are dependent upon a large number of factors that are beyond the control of the federal reserve system, the treasury department, or any other agency of the government and I do not believe that it would be wise to impose upon them a duty and a responsibility which they could not discharge. Such an attempt would tend to undermine the confidence of the people in the various agencies of the government and the result would be unfortunate.

"I may add that the passage by the house of the bill referred to was a disturbing factor both at home and abroad, and that the members of the federal reserve board unanimously oppose the enactment of legislation of this character and approve the position taken by Gov. Meyer in his testimony on this subject."

Eugene Meyer is scheduled to repeat his objections before the senate banking and currency committee.

Whealan Will Name Tax Board Member Tomorrow

President Emmett Whealan of the county board announced yesterday that he would appoint the Democratic member of the board of tax appeals tomorrow. It is expected that Gov. Emmerson will make public the Republican appointment to the same board at the same time. President Whealan said that his choice would be made from a list of 25 names submitted by the Chicago Real Estate board and the Cook County Real Estate board.

STILL TENDER HELD TO JURY.

Joseph Bruce, who was arrested while tending a still in his home at 4033 South Wabash avenue, was held to the grand jury yesterday in bond of $1,000 by United States Commissioner Walker.

NATION'S TRADE CHIEFS APPROVE DRY REFERENDUM

Vote to Learn Attitude of Business Men.

[Chicago Tribune Press Service.]

San Francisco, Cal., May 17.—[Special.]—National councilors of the Chamber of Commerce of the United States today voted overwhelmingly in favor of conducting a referendum of its membership on the question of prohibition.

The wet and dry issue, regarded by commercial leaders of the nation as an economic problem, was made practically the first order of business in the twentieth annual meeting of the national chamber.

Only four nays were heard on a resolution calling for a study of prohibition and for the taking of a referendum. A thunder of ayes from the more than 700 councilors had supported the proposal, and when Silas H. Strawn of Chicago, president of the chamber, announced the motion carried a burst of sustained applause and cheers attested to the importance which American business attaches to the prohibition issue.

Cross-Section of Industry.

The national council of the chamber consists of one representative from every organization member of the national chamber and is regarded as a cross-section of trade and industry of the country.

The resolution is directed to the board of directors of the chamber, and, while under the rules it does not constitute a direct mandate, it is considered the same thing.

The board of directors will act upon the resolution during the present meeting, and it is considered certain that a like resolution also will go before the convention as a whole.

Today's resolution was presented in an unprecedented manner—at the opening of the council session. Ordinarily the meeting is to obtain a routine approval of the program of the convention and no new business is offered.

First Order of Business.

But today, as soon as the routine matter was out of the way, Leland Cutler, president of the San Francisco chamber of commerce, pushed to the platform and demanded the floor. He was recognized by President Strawn.

"I ask only four minutes of your time," Mr. Cutler said. "I desire to present to you a matter of the greatest importance before the nation today. I promise not to argue on either side of the question. I ask only that this body impose a mandate upon the board of directors of our chamber so that we may determine, under our established rules, what organized business should do about prohibition.

"The San Francisco chamber of commerce believes it to be most imperative that the 18th amendment should be studied as an economic question, to find out what it costs our government, and what we gain from it, what revenues are spent for its enforcement, and what revenues we might receive with its repeal or modification."

The vote of approval followed.

Outline Definite Questions.

The resolution outlines definite questions which the council wants included in the questionnaire to be sent to the members. These are on both sides of the prohibition issue.

The first question would poll the business men on whether efforts to enforce prohibition should be increased. The second inquires whether congress shall submit to the states the question of repeal of the 18th amendment. Other questions provide for a vote on amending the amendment so as to authorize the manufacture of light wines and beer, in such states as do not prohibit them.

The board of directors is requested to complete its study and make recommendations to the membership so that a vote may be taken as long before Dec. 1, 1932, as is practicable.

OVERWHELMING DRY REPEAL VOTE CAST BY BOARD OF TRADE

Members of the Chicago Board of Trade expressed themselves as overwhelmingly dissatisfied with prohibition and in favor of repeal of the 18th amendment in a poll completed yesterday. Officials of the board transmitted the result of the vote to the United States Chamber of Commerce, meeting in San Francisco.

PETER B. CAREY.

Out of a total vote of 950, only 13 favored present prohibition. Members were asked to indicate their preference on one of five propositions submitted by the board directors. The 13 prohibitionists all violated the rules of the election by voting "No" on all five propositions, whereas they were entitled to vote on only one. The tellers recorded their votes as opposed to repeal of the 18th amendment, the fourth proposition on the ballot.

Outright repeal of the amendment received the greatest number of votes, 645. This was 68 per cent of the votes cast. The next largest total was in favor of a constitutional amendment returning control of prohibition to the states. This proposition received 179 votes.

Amendment of the Volstead act or the constitution to permit light wines and beer gained 60 votes. For the sale of 2.75 per cent beer alone, by simple amendment of the Volstead act, 19 votes were cast. The remaining 34 ballots favored a national referendum on repeal of the prohibition amendment.

"We hope that the result of this vote will be significant," said Peter B. Carey, president of the board. "It means that the largest grain exchange in the world recognizes the increase in values to be caused by a repeal of the prohibition act and the financial gains which would result for the farming element of this country."

NEW YORK G. O. P. CHIEF URGES WET PLANK ON HOOVER

Macy at White House Tells of Moist Sentiment

[Chicago Tribune Press Service.]

Washington, D. C., May 17.—[Special.]—W. Kingsland Macy, Republican state chairman of New York, advised President Hoover today that sentiment throughout the nation is swinging strongly toward the insertion of a wet plank in the Republican national platform. New York, Mr. Macy said, is far more likely to be found in the Republican column in November if the Republican party takes a definite stand in favor of either resubmission of the 18th amendment or modification of the Volstead act.

The Macy statement marked the latest indication of the growing pressure which is being brought on President Hoover to obtain his consent to the writing of a wet or moist platform at Chicago.

Prior to the White House luncheon, former Senator James W. Wadsworth of New York told a senate committee that repeal of the 18th amendment would not mean a return of the old time saloon because "the states could be trusted to prevent such a development." Mr. Wadsworth urged that repeal of the amendment should be decided by state conventions rather than by state legislatures.

Wadsworth Gives Views.

Mr. Wadsworth was questioned at the hearing by Senator Thomas J. Walsh [Dem., Mont.], an ardent dry, who had called him back before the committe for a hearing following a previous appearance in favor of repeal.

Senator Walsh questioned Mr. Wadsworth in connection with his contention that matter of repeal should be decided by state conventions rather than state legislatures. Mr. Wadsworth held that conventions would be preferable because delegates to the conventions would be chosen specifically on the prohibition issue and because it would provide representation for equal numbers of citizens in those states in which legislative representation is not evenly distributed.

Senator Walsh opposed the state convention plan on the ground that an "enormous amount of money would be spent on both sides of that campaign," but Mr. Wadsworth did not think the amount would be "enormous."

Drys to Spend Money.

Senator Walsh insisted, however, "that considerable money would be spent by both the Anti-Prohibition association and the Anti-Saloon league in the campaign for delegates to those conventions.

"You know," he said, referring to the league, "they have many wealthy backers."

"I know they did," replied Mr. Wadsworth smiling.

20,000 WOMEN JOIN DRY REPEAL MOVE; STATE GOAL 100,000

More than 15,000 women added their names to the roster of the Illinois division, Women's Organization for National Prohibition Reform, as the result of the first day of National Repeal week, a tabulation at the headquarters, 700 North Michigan avenue, disclosed early yesterday. By mid-afternoon the number had been swelled beyond the 20,000 mark.

With 65,000 members as the week opened, it is the aim of the women to boost the membership to 100,000 in the state before the political conventions next month. Following the Repeal week motorcade of Monday more than 5,000 were found to have signed up in the loop district alone and outstanding records were made in other areas.

Mrs. Stanley Field, who headed the committee in charge of railroad and elevated stations, personally enrolled and instructed several hundred women workers. One of her workers reported she had signed 600 women on elevated trains during the day.

Mrs. Stephen Luby, chairman of the Englewood district, who is conducting a "shop" at 63d and Halsted streets, secured 2,500 memberships on Monday. Mrs. Hobart Stacy, chairman of the 48th ward, directed the booth at the Wilson and Broadway elevated station, where 1,500 signed.

The Hyde Park district was thoroughly covered, with Mrs. Herman Landauer as chairman, and with booths in shops and hotels and at moving picture houses manned by Mrs. John Metzenberg, Mrs. Melvine Wagner and a group of co-chairmen.

DRY CZAR FINDS "SLIGHT" UPTURN IN ENFORCEMENT

(Picture on back page.)

Col. Amos W. W. Woodcock of Washington, national prohibiton director, insisted on his arrival here yesterday that he "did come here to talk"—and not to size up the probable dampness of Chicago during the coming political conventions. His address was the main feature on yesterday's program of the state convention of the Illinois Federation of Women's Clubs at the Hotel Sherman.

AMOS W. W. WOODCOCK.

In interviews and in his address Col. Woodcock said that the proposed 10 per cent cut in the budget for his department, if passed, will mean the dropping of 150 prohibition agents throughout the country. As to whether this country has enforcement at the present time, his retort was: "It depends upon what you mean by enforcement."

"There is, however," he added, "a steady improvement discernible in conditions all through the country in that regard."

Carson Pirie Scott & Co

Ship Ahoy!

I'm a Sailor Boy!

All Dressed up in

Tricky Togs

$1.75

Complete with a fine worsted jersey and white sailor trousers. The jerseys may be had sleeveless (with V neck) or short sleeves (with Crew neck) in red, tile, green, blue or white. The trousers in white or navy. Sizes 3 to 10.

Boys' Section, Fifth Floor.

THE DAVID ZORK COMPANY

Are now conducting an important

PUBLIC AUCTION

at their galleries *daily* at 2 P. M. and *evenings* at 8 P. M.

Our entire collection of Antique Furniture, Foreign Reproductions, also Objets D'Art, exquisite Dining Room and Bed Room Furniture

Sale to be held in our galleries

201-207 North Michigan Avenue

Grant Art Galleries, Auctioneers

"Arabesque"

Cutler's offer this exciting lacy material at the one new low-er Cutler price $3.70

Slippers as light as a feather... perfect for sunny days and warm moonlight nights ..... almost as comfortable as no shoes at all!

$3.70

ARABESQUE PUMPS and OXFORDS in Black Blue Beige White

and MESH HOSIERY 77 cents

$3.70

CUTLER'S

The World's Largest Shoe Store—111 S. STATE STREET

6402 S. Halsted St. 4746 Sheridan Rd. 4105 W. Madison St. 2801 Milwaukee Avenue 1142 Lake Street, Oak Park

"Why Grow FAT?" Asks Glamorous Frances Williams

INTERVIEWER: You are ravishing tonight, Miss Williams, in that gorgeous blue crepe gown. Come on! Tell me how you keep yourself so slender.
MISS WILLIAMS: Not by any exercise machines or starvation diets. I simply follow the Hellmann Slenderizing Plan.
INTERVIEWER: Exactly what does it allow you to eat?
MISS WILLIAMS: Almost everything. I eat two salads every day with Hellmann's Mayonnaise, in place of heavy, fattening foods and too many rich desserts. It's wonderful how that simple plan will keep your figure slender.

★ ★ ★

Follow Miss Williams' suggestion. Eat two salads daily topped with Hellmann's Mayonnaise. And a minimum of fattening foods. Do this for 60 days and you will be amazed! But be sure your mayonnaise is Hellmann's. It contains only breakfast eggs, special oil, vinegar, rare spices. Some mayonnaise makers have recently introduced cheap, inferior fillers into their products in a frantic effort to lower prices. But this we have flatly refused to do. So order a jar of Hellmann's Mayonnaise today. Its delicate, creamy deliciousness will give new flavor to your salads.

★ ★ ★

Tune in! Billy Jones and Ernie Hare, every night but Saturday and Sunday, 6:45 C.D.T. over N.B.C. Blue Network. Be ready for prize offers stated at frequent intervals. Listen in tonight!

HELLMANN'S MAYONNAISE

MAY 25

Special Sailing For The DERBY AT EPSOM DOWNS

BERENGARIA

DIRECT TO PLYMOUTH CHERBOURG & SOUTHAMPTON

First Class $200 up

Book through your local agent or

CUNARD LINE

346 NO. MICHIGAN AVENUE

Phone . . . Central 2050

How's This? Corns Lift Out With Fingers—No Pain!

Thanks to a discovery made from an imported product your foot troubles may be quickly ended.

Ice-Mint, as this preparation is called, is said to shrivel up hard corns, soft corns or corns between the toes so that they can be lifted out easily with the fingers. It's wonderful. Think of it: only a touch or two of Ice-Mint and real foot-joy is yours.

There is not one bit of pain or soreness when applying it or afterwards and it doesn't even irritate the skin.

If your feet are inclined to swell or puff, or if you have cracked or bleeding toes, it will draw the inflammation right out and quickly heal the sore and tender places. It is the real secret of fine, healthy feet and is greatly appreciated by women who wear high heel shoes and by men who have to stand all day. Try it. Just ask in any Drug Store for Ice-Mint and learn for yourself what solid foot comfort really is. There is nothing better.

Ice-Mint Co., Binghamton, N. Y.

All In NR

Intestinal poisons are sapping your energy, stealing your pep, making you ill. Take NR—NATURE'S REMEDY—the safe, dependable, vegetable laxative. Keeps you feeling right. Get a 25c box.

TO-NIGHT TO-MORROW ALRIGHT

The All-Vegetable Laxative

New TUMS for the tummy! Quick relief for sour stomach, acid indigestion and heartburn. Tums are antacid. Only 10c.

Advertise in The Tribune

COUNTY BUSINESS ON SIDETRACK AS WOMEN WRANGLE

Men on Board Chuckle While Feathers Fly.

Members of the county board, convened to consider national problems, found themselves sidetracked yesterday when some of the women commissioners engaged in personalities. A resolution introduced by Mrs. Edward J. Fleming petitioning congress to reduce taxes and drastically cut federal government expenses caused a tie vote and was sent to a committee for reconsideration.

It was reported that some of the feminine members of the board felt aggrieved because Mrs. Fleming had "grabbed the glory" of introducing the resolution. While the men members grinned the ladies talked.

Women Commissioners Tilt.

One little passage-at-arms was as follows:

MRS. FLEMING—I am talking. I thought I had the floor. Will Mrs. Plumb (Mrs. Glenn E. Plumb) stop talking?

MRS. PLUMB—I wasn't talking.

MRS. FLEMING—I heard you distinctly way over here.

MRS. PLUMB—Maybe it was the echo of your own voice coming back to you.

Miss Amelia Sears moved that the resolution be sent to the finance committee, which on Monday had fully considered the resolution and reported favorably upon it. President Emmett Wheelan ignored her motion.

The fourth woman member of the board Miss Mary McEnerney did not join in the discussion but she voted an emphatic "No" in the roll call on Mrs. Fleming's resolution.

Assails Bond Issue Plan.

Mrs. Fleming's chance came when another resolution was introduced calling upon congress to approve a five billion dollar bond issue to restore prosperity. She attacked this proposition as foolish and inconsistent as did Commissioner William Busse, dean of the board. The resolution was adopted with the women members again voting against Mrs. Fleming.

"Now we might consider a few county problems for a change," remarked Commissioner Dan Ryan. "Instead of dipping into national affairs how about figuring out a way to pay the salaries of county employes?"

There was no answer from the ruffled women commissioners.

Prof. Levinson Safe After Being Lost in Maine Woods

Dispatches yesterday from Aurora, Me., stated that Prof. Ronald B. Levinson, head of the department of philosophy at the University of Maine, who became lost in the woods on Sunday, had emerged safely but complaining of being hungry. Parties sent out to search for him Monday failed to find any trace of him. Prof. Levinson is the son of Attorney Salmon O. Levinson, 4049 Lake Park avenue.

ENGLEWOOD BABIES PARADE

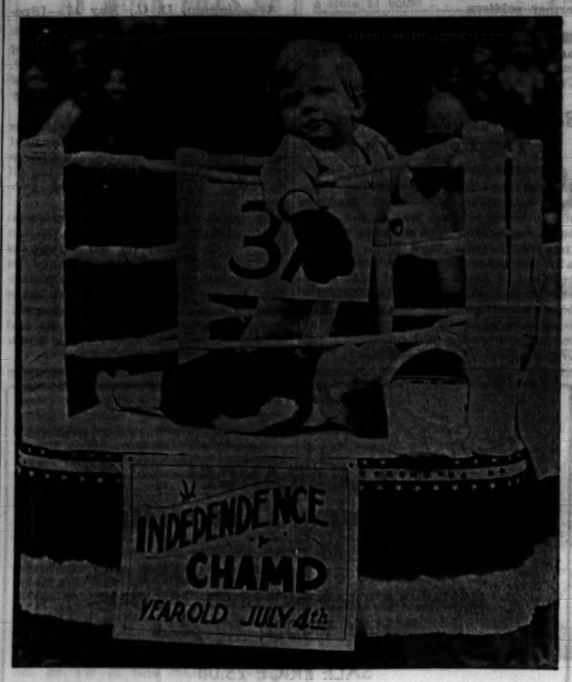

Raymond John Jerozal, who, as the poster announces, will be a year old on July 4, has just knocked out "Dolly." He appeared in parade under the auspices of the Englewood Business Men's association, which started from 64th and Green streets yesterday.

[TRIBUNE Photo.]

A. T. & T. OFFICIAL TAKES STAND IN PHONE RATE CASE

Charles A. Heiss, controller of the American Telegraph and Telephone company, began his testimony before Federal Judge Wilkerson late yesterday at the resumption of the telephone rate hearing. Attorneys Benjamin F. Goldstein and George I. Haight for the city are fighting the attempt of the Illinois Bell Telephone company to get a permanent injunction restraining the Illinois commerce commission from enforcing a 1923 order lowering the rates on certain coin box services.

The company alleges the rates set by the commission are confiscatory and do not permit a fair return. The case was heard two years ago by the federal district court and sent to the United States Supreme court, which referred it back with orders that additional testimony be taken as to the profits of the A. T. and T. company's subsidiary concerns.

200 BABIES TAKE PART IN PARADE ON SOUTH SIDE

Two hundred babies were wheeled through south side streets yesterday afternoon in a baby carriage parade sponsored by the Englewood Business Men's association.

Smiling Rita Ann Reilly, 1638 West 66th street, 2½ years old, won the grand prize as the prettiest baby. Among other leading contestants were Robert and Ralph Darling, twins, 2 years old, 6736 Parnell avenue; Raymond John Jerozal, 10 months old, and Betty Lou McWilliams, 19 months old, 2052 West 120th street.

Carriage decorations counted in determining the prize winners. The parade started at 64th and Green streets and moved north to 62d street, east to Halsted street, south to Englewood avenue, and east to the Southtown theater parking lot, where the judging took place.

FEINBERG JURY ABOLISHED BY SUPREME COURT

Judge's Orders for Quiz Held Invalid.

The right of any judge of the Circuit or Superior court to impanel a special grand jury and appoint a special prosecutor to conduct an investigation at will as heretofore assumed was denied yesterday by the Illinois Supreme court. The ruling abolished the special grand jury of Judge Michael Feinberg, which was ordered to investigate alleged fraud at the recent primary and also to examine judicial appointments of bank receivers and attorneys for receivers for evidences of favoritism.

JUDGE FEINBERG.

The high court's ruling settled the controversy between Judge Feinberg and Chief Justice Harry M. Fisher of the Criminal court by voiding every action taken by Judge Feinberg in the pre-primary wrangle. It leaves Judge Fisher with a special grand jury on his hands, but, according to various authorities, with no good reason for its existence.

The court held that Judge Feinberg could not act as a Criminal court judge whenever he so decided—hitherto an asserted prerogative of a Circuit or Superior judge—but could do so only when assigned under the rules of his court.

Ruling of High Court.

"A judge of the Circuit court is not a judge of the Criminal court until he has been assigned to that service by the judges of the Circuit court in accordance with the rules," the opinion declared.

"We cannot attribute to the words of the constitution, section 26, a meaning fraught with such possibilities of confusion and disorder as would exist if each of the judges of the Circuit and Superior courts of Cook county, who now number 48, were authorized, whenever in his opinion public justice required, to order a special venire for a grand jury and proceed on his own initiative to administer the criminal law on his own responsibility regardless of the rules which have been adopted by the whole body of the judges of those courts."

The opinion went on to say it was unnecessary to order Judge Feinberg to expunge his orders because they were invalid, and that as he had no authority to issue them he has no authority to expunge them. This terminates his citation of Criminal Court Clerk George Seif for contempt of court because of Seif's failure to provide a clerk for the investigation ordered by Judge Feinberg.

It also ends Judge Feinberg's part in any investigation to be made. Judge Fisher declined to say yesterday what he intended to do about the other grand jury.

Cause of Jury Mixups.

The jury mixup was the outgrowth of a political petition filed with Judge Feinberg, who was then a candidate for the Republican nomination for state's attorney. The petitioner, Richard Prendergast, was one of Feinberg's supporters, and a special state's attorney named by Feinberg, Attorney Louis E. Hart, was associated with Prendergast.

Judge Feinberg ordered his jury and special prosecutor to investigate whatever fraud there might be in the primary and to investigate as well charges of favoritism by himself and other judges in appointing receivers. His fellow judges exercised a rule of the Circuit court and transferred the case to Judge Fisher, who then called another special grand jury.

Judge Fisher held his grand jury intact and ready for action and it was directed to report again on May 25.

BUILDING TRADES STRIKE IN NEW YORK ENDS; ACCEPT CUTS

New York, May 17. — [Special.] — The building trades strike, which has tied up construction work here for the last two weeks, ended this afternoon when the unions agreed to accept wage reductions of 25 and 30 per cent.

The 80,000 men who had been on strike will return to work Thursday morning. The new agreement will expire Dec. 30, 1933.

The men struck, after tentatively accepting the wage cuts, when they learned the elevator construction workers had been given a raise instead of a cut.

HOUSE RESTORES TRAINING CAMPS FUND IN WAR BILL

Overrides Advice of Its Committee.

[Chicago Tribune Press Service.]

Washington, D. C., May 17.—[Special.]—Overriding the economy recommendations of its appropriations committee, the house today added more than $5,000,000 to the war department appropriation bill, bringing the total carried by the measure for military and nonmilitary items to above $90 million dollars.

The house, sitting as a committee of the whole, adopted amendments providing funds for carrying on the citizens' military training camps and the reserve officers' training camps during the next fiscal year. An amendment carrying funds with which to pay officers attending the fourteen day organized reserve camps also was adopted.

Restores Five Millions.

Adoption of the three amendments restored to the bill $5,794,768 which had been deleted by the house appropriations committee in acting on the budget recommendations submitted by President Hoover.

As the committee bill was recommended to the house it carried no funds for paying officers attending the organized reserve camps. It also provided for suspending the C. M. T. C. and R. O. T. C. camps during the 1933 fiscal year. Another committee section reducing the number of officers by 2,000 was adopted last week. The votes on the summer training camps amendments today indicated, however, that the officers may be restored when the bill comes up for a final roll call vote.

Two Republicans Quarrel.

Rejection of the committee's recommendations was marked by a succession of bitter fights, the most spectacular occurring when Representative Will R. Wood [Rep., Ind.] and Carroll L. Beedy [Rep., Me.] clashed over the question of which most accurately reflected the views of President Hoover. The Democratic majority alternately howled with glee and shouted cries of encouragement as the two Republican stalwarts caustically questioned each other's veracity.

The matter ended with Mr. Wood challenging Representative Beedy to go to the White House in the morning and let President Hoover decide who is right.

HASSEL'S "BANCROFT" $4.45

50 additional styles at $4.45

at HASSEL'S

$6 "Record Value" Shoes

Now $4.45

WHAT'S in a shoe?—they all look alike—before you take our word for it that these are $6 shoes you want to know "why." The average $6 shoe consists of about $4 worth of labor and materials. The other $2 is maker's and retailer's profit and costs of doing business. We give you as much quality and workmanship, but our cost of doing business is less, so our price is only $4.45. Try a pair—choose from 50 styles. If you aren't satisfied, we'll cheerfully return your money.

Open Saturday Until 9

HASSEL'S

Dearborn and Van Buren

MATERNITY APPAREL SHOP

(a specialization for mothers-to-be)

May Sale FROCKS

SECOND FLOOR EAST ROOM

12.95

Special price

Printed silks and flat crepes for wear now—and later.

Other Frocks $10.95 to $95

Maternity Girdles, 3.95 up

Baby's First Clothes

Special! 57 pc. Layettes 9.85

Pieces also sold separately

LANE BRYANT

exclusive separate specialization

101 North Wabash Avenue

SPAULDING-GORHAM has new ideas!

for the BACHELOR DINNER

A silver punch bowl, inscribed with the ushers' individual signatures! What a heart-warming reminder, forever, of the good fellowship of bachelor days! Gorham Bowl and Ladle, $155.

From the groom to his groomsmen . . . a combination stirring spoon, bottle opener, corkscrew, and ice tong gadget in sterling silver, $10. A square snake chain and key ring, also sterling silver, $6. Numerous other clever tricks in silver and leather, from $2. Come in and look them over!

SPAULDING-GORHAM

CHICAGO • EVANSTON

Affiliated with Black Starr and Frost-Gorham: New York, Palm Beach, Southampton, White Sulphur

SAKS-FIFTH AVENUE CHICAGO

SPONSORING

SHEER CLOTHES

FOR SUMMER WEAR IN TOWN—

This smart sleeveless dress with white lace flower and belt has a tucked jacket. Made of a fine quality of triple sheer crepe that is very comfortable and keeps its smart lines on the hottest days. Crepe silk slip Available in

BLACK BROWN NAVY

$39.50

AT THE COUNTRY CLUB

An evening costume of imported printed sheer crepe that has a jacket with lovely billowy sleeves. Beautifully made and finished. Crepe silk slip.

MISSES' & WOMEN'S FASHIONS SECOND FLOOR

The permanency of Saks-Fifth Avenue is your assurance of complete satisfaction.

Permanent Address—North Michigan at Chestnut

A startling advance sale of the newest summer neckwear

$2 and $2.50

SUMMER TIES

silk-faced—and hand tailored of the finest imported silks

$1

Crepes . . failles . . the most luxurious imported summer silks . . the newest, most attractive summer patterns . . all hand tailored in the finest way . . all richly silk faced . . the kind that's selling nationally right now at $2 and $2.50

TODAY AT 8:30

MAURICE L ROTHSCHILD

MINNEAPOLIS — *State at Jackson* CHICAGO — ST. PAUL

SILK LINED CUSTOM SUITS

none finer made at any price

$50

The more you think of it—the more amazed you'll be. Yes, you couldn't buy a finer suit—regardless. The pure silk linings, the custom fabrics, the hand stitching, the meticulous custom crafting . . every detail as well as the finished whole—the finest of the fine. Quite a lot for $50, isn't it?

Wall St. and GGG suits—formerly $50 and $60—now

$29.95

Men's suits, 2nd fl.—young men's, 4th fl.

MAURICE L ROTHSCHILD

State at Jackson

EXPERT URGES MERGER OF LOCAL GOVERNMENTS

Legislators Tackle Plans for Consolidation.

Although admitting that adequate consolidation of the multiple local governments of Illinois probably would take twenty years, a subcommittee of the general assembly's joint commission on taxation and expenditures settled into that task yesterday at a meeting in the Hotel La Salle.

The first expert called by Representative Elmer J. Schnackenberg, chairman, was Prof. Simeon Leland of the economics department of the University of Chicago, who has made a specialty of this subject. He spoke at length on the multiplicity of local governmental units in the nation, the state, and the county, and contended that consolidation is the only real starting point for the salvation of the taxpayers.

On Police Consolidation.

Chairman Schnackenberg, Representative Michael F. Hennebry, the only other member of the subcommittee present, and Senator Martin Carlson, chairman of the commission, appeared particularly interested in Prof. Leland's argument for the consolidation of the various police forces now operating in Cook county.

"Including railroad detectives," said Prof. Leland, "there are over 14,600 police officers working under 699 separate and uncoördinated law enforcement agencies in the metropolitan area. This includes the Chicago force of 6,832, the 202 policemen supported by the south park board, the 210 men on the Lincoln park force, the 181 men employed by the west park board, 46 employes of 16 other parks, and the 29 policemen who protect the Chicago sanitary district.

"In Cook county the lack of coördination of police forces is a handicap to the detection and prevention of crime. In the regulation of traffic constables and sheriffs, state, sanitary district, and park police, as well as municipal forces, are employed.

Duplication of Patrols.

"Practically every road is patroled by two of these forces, except perhaps the north shore channel road, a four mile strip which is guarded by four men from the sanitary district police department.

"The installation of a radio broadcasting station for Chicago police has aided materially the apprehension of criminals within the city, but, since many of the outlying municipalities are not equipped to receive police broadcasts, they must be notified of crimes by slower methods, often enabling criminals to escape.

"More serious, however, is the question of police jurisdiction. In whose territory is the crime committed? Shall the police in one area be granted immunity from arrest when pursuing villains into territory guarded by other forces? Suppose the wrong force is notified of a crime; what then? If answer be permitted on the basis of precedent, the criminal will probably escape.

Wrong Police on Job.

"In 1930, for example, the victim of a robbery notified the Chicago police rather than the force in Stickney. The Chicago police rushed to the scene of the crime only to find it outside their jurisdiction. An hour later the proper police arrived.

"If economical and efficient police protection is to be secured in Cook county it must be placed on a regional rather than a bailiwick basis."

Prof. Leland also discussed at length the possibility of the elimination of small subsidiary governments by the gradual transfer of their functions to larger units, those of the township to the county and those of the county to the state. His main point, though, was an argument for the consolidation of districts for educational, sewer, drainage, water supply, and recreation purposes.

The subcommittee is to meet at 2 o'clock next Friday. Dr. Charles E. Merriam of the University of Chicago has been invited to speak at that meeting.

Miniature Painting Stolen from Art Society's Exhibit

A miniature painting on ivory, said to be valued at $2,000, which was part of an exhibit of the All Illinois Society of Fine Arts now in progress at the Stevens hotel, was stolen last Thursday, it was learned yesterday. The painting depicted a nude titian haired girl and was the work of Mrs. Walter Palmer of Ottawa, Ill. The box in which it was displayed was later found in a washroom of the hotel. Mrs. Palmer has shown the miniature in New York, Detroit and Minneapolis. Friends said it was insured.

Have an INDEPENDENT INCOME!

—started by a modest program of personal thrift. Write for free copy of our interesting and helpful "plan book".

INVESTORS SYNDICATE

FOUNDED 1894

1013 Board of Trade Bldg. 3611 West Lake Street 1825 East 53rd Street CHICAGO, ILL.

LOSE FAT

The Safe, Healthy Way

A teaspoonful of Carlsbad Spudel Salt in a glassful of warm water every morning and it helps to safely take off surplus fat. No rigid diet—eat sensibly—exercise moderately. Carlsbad builds up your health and adds more strength. Recommended by leading physicians. Imported from Carlsbad Springs. Druggists everywhere.

CARLSBAD SALT

WHEN LIFE HUNG BY THREAD

Robert (Bud) Cowart, U. S. N., hanging by rope from dirigible Akron, 2,400 feet above San Diego, Cal., after airship broke loose from ground crew, killing two of his comrades who were jerked into the air with him.
[Paramount News-Associated Press Photo.]

Robert (Bud) Cowart, U. S. N., just before he was lifted into the Akron after he had dangled by rope from the dirigible for more than an hour and a half while it was 2,400 feet above San Diego.
[Paramount News-Associated Press Photo.]

Oak Park Widow Charges Ex-Convict Swindled Her

John Oliver Standish, 40 years old, 7808 South Shore drive, was arrested yesterday on a warrant charging him with swindling Mrs. Inez Van der Kloot, 200 Scoville avenue, Oak Park, of $1,900. Mrs. Van der Kloot, a widow, declared that he agreed to get her a warranty deed to some land near Oklahoma City for the money, but had failed to make good his contract. Records at the bureau of identification show that Standish served a sentence for rape in Michigan and another at Joliet for stealing an automobile.

CERMAK SHOWS CURB ON DEBTS IN HIS REGIME

Answers Savage Charge of Pay Roll Padding.

The increase in the city's indebtedness during the four years—1927 to 1931—that the last Republican mayor was in office was contrasted by Mayor Cermak yesterday with his own economies in answer to the charge made on Monday by School Trustee Joseph P. Savage that there is pay roll padding in the city hall.

The mayor in turn charged that the school board's refusal to retrench is responsible for people refusing to pay their taxes, and said that there would be no talk now of cutting teachers' salaries or of closing the schools if there had not been waste and extravagance in the construction of school buildings and unnecessary political appointments by the former mayor's board.

Gives Figures on Debts.

Mayor Cermak's analysis of the indebtedness of the city as of April 1, 1927, 1931, and 1932 shows the following obligations:

City bonds—1927, $76,193,800; 1931, $140,503,400; 1932, $140,513,600;.
Unpaid judgments—1927, $3,759,765; 1931, $6,453,000; 1932, $6,630,000.
Interest accruals on funded debt and tax warrants of city, schools, library, pension funds, and sanitarium—1927, $1,586,000; 1931, $13,426,000; 1932, $12,276,000.
Outstanding tax warrants—1927, $76,867,000; 1931, $225,553,500; 1932, $193,413,627.

"It will be noted," said the mayor, "that over $66,000,000 was added to the funded debt of the city between 1927 and 1931, but only $10,000 between 1931 and 1932.

"I find also an accumulation of unpaid judgments under the last mayor of $3,700,000, approximately, while only $170,000 was added during the last year. If the judgments had been paid off each year it would have made the burden during this period of financial depression much easier to handle.

Interest Accruals Drop.

"A glance at the figures on interest shows that despite the burden of financial depression and delayed tax collection, the 1932 accruals, which cover also tax warrants issued by the former administration, decreased by approximately $1,200,000. Considering that interest accruals are a part of normal operating expense, attention should be given to the fact that interest accruals jumped between 1927 and 1931 by practically $12,000,000.

"And there was an increase in the amount of unpaid tax warrants issued during 1928, 1929 and 1930 of approximately $147,000,000, whereas, despite the difficulty of collecting taxes in 1931 and 1932, this amount has been reduced."

The mayor called attention to the loan of $28,000,000 by the city to the school board under his administration, which, in turn, the city had been able to obtain because of its retrenchments.

BRITISH KING PITS HIMSELF AGAINST AUSTRALIAN REDS

Fights to Restore Forces of Order.

(Continued from first page.)

reduce all incomes by tax and salary slashes to £500 [$2,500 normally] a year or less.

"Lop the tall lilies," said Lang.

Lang Disgraces Australia.

Efforts of the Langites to socialize the most powerful state in the commonwealth and his repudiation of state debts of £7,000,000 [$35,000,000 normally] in London and New York were regarded as a disgrace by Australia.

The federal government pressed Lang on all sides, took the income away from his state, paid his debts, and forced him into a position where he advised the officials to break the law. This led to his removal.

Lang's dismissal demonstrates that the king's representatives in each state and in the federal structure are not mere figureheads or cornerstone layers, as Australia has so long regarded them, but real powers. The move is regarded as having been advised by London. Sir Philip is an English country gentleman with a war record of two years.

Lang Plans to Fight.

The Sydney Sun says Sir Philip can never forget that he is the king's representative, his action the king's action, and that the king can do no wrong to his people.

Lang has retired to his farm and is planning a struggle. He is still a member of parliament.

A government headed by B. S. Stevens now controls the police and parliament. There are signs of relief and stability. The police will be depended upon to maintain order in the elections. The New Guard will back them up. The leader of the New Guard is Sir Eric Campbell, a Sydney lawyer, who was second in command of the Twelfth brigade of the Australian field artillery in the war. The Guard numbers about 20,000 members.

A Red army in the city and suburbs is said to be pledged to take up arms for Lang. At the last meeting of the trades and labor council, instructions were issued to delegates to forward to the council the names of all workers prepared to take their place in the fight impending in the industrial or any other field. It is estimated that 100,000 men are pledged, many of them former soldiers.

The Victoria elections of last Saturday show the trend. Labor ruled the last parliament there, but the new one will have a big majority for the United Australia and country parties.

Bomb Shatters Windows in Tire Company's Plant

Windows and the front door of the Warshafsky Tire and Rubber company plant at 2632 West Madison street were broken last night by a bomb explosion. The damage was estimated at more than $300. Several windows were shattered in the branch building of Swift & Co. at 2622 Madison street. Police were told that the bomb was thrown by one of four men who escaped in an automobile. Warren avenue police will question Israel Warshafsky, owner of the place.

ASHURST URGES DEMOCRATS TO END 2-3 RULE

Washington, D. C., May 17.—[Special.]—Declaring the Democrats have twice lost the presidency because of the two-thirds rule, Senator Henry F. Ashurst [Dem., Ariz.] demanded of his senate colleagues today that they insist on the rule's abolition.

Many, he said, would be delegates to the convention in Chicago next month and he urged them to pass a resolution that would once and for all do away with the traditional two-thirds squabble.

To make his plea the Arizona senator interrupted the debate on the tax bill, but he called on his colleagues not to exhibit irritation because he was making "the greatest contribution to my party I have ever made when I ask the senators who are delegates to change an archaic rule and take this body of death from about our necks."

CLEARANCE!

EVENING GOWNS AND DRESSES

23 GOWNS, 61 DRESSES—MANY UNUSUAL MODELS INCLUDED . . . ORIGINALLY PRICED TO 68.50

SALE PRICE 25.00

To effect immediate clearance, we have made startling and final reductions on this group of smart dresses, the price represents but a fraction of their original cost.

ALL SALES FINAL

The Tailored Woman

650 MICHIGAN AVENUE, NO. INC.

GUARANTEED reconditioned

Well-Known Electric Refrigerators

$57

Amazing value. Only a limited number. Buy now to save.

O. W. Richardson & Co.

125 So. Wabash

Call Dea. 0602 for Service on any make of Electric Refrigerator.

fly TWA The Lindbergh Line

"SHORTEST ROUTE COAST TO COAST"

LOS ANGELES

$115 Round Trip $207

(Includes rail—Pullman to Kansas City)

NEW YORK

$47.95 Round Trip $86.31

PITTSBURGH

$23.95 Round Trip $43.11

Call Postal Telegraph for Express Pickup

TRANSCONTINENTAL & WESTERN AIR, INC.

Travel Shop, 354 N. Michigan Blvd. Central 7200

Air Bureau, State 7111

Union Station, Franklin 6700

CARSON PIRIE SCOTT & CO

The French Shop Does It Again!

Because Everybody Was So Enthusiastic the First Time Here's a Second Presentation of

Hats at $10.75

Copy of Reboux

Sports Hat of Woolen and Pique

There are copies with all the chic of the French originals! Those from our own workshop are inspired daily by the latest cables from Paris. No matter what is your idea for your next hat you cannot be entirely pleased until you have seen these hats.

There are copies of Agnes' small turbans. The cartwheel by Reboux, that caused such a furor. The little shallow sailor of Talbot's has been perfectly copied. Sport hats in new woolens and silk fabrics. Here's a grand choice at $10.75.

French Shop, Fifth Floor.

Highways are Happy Ways

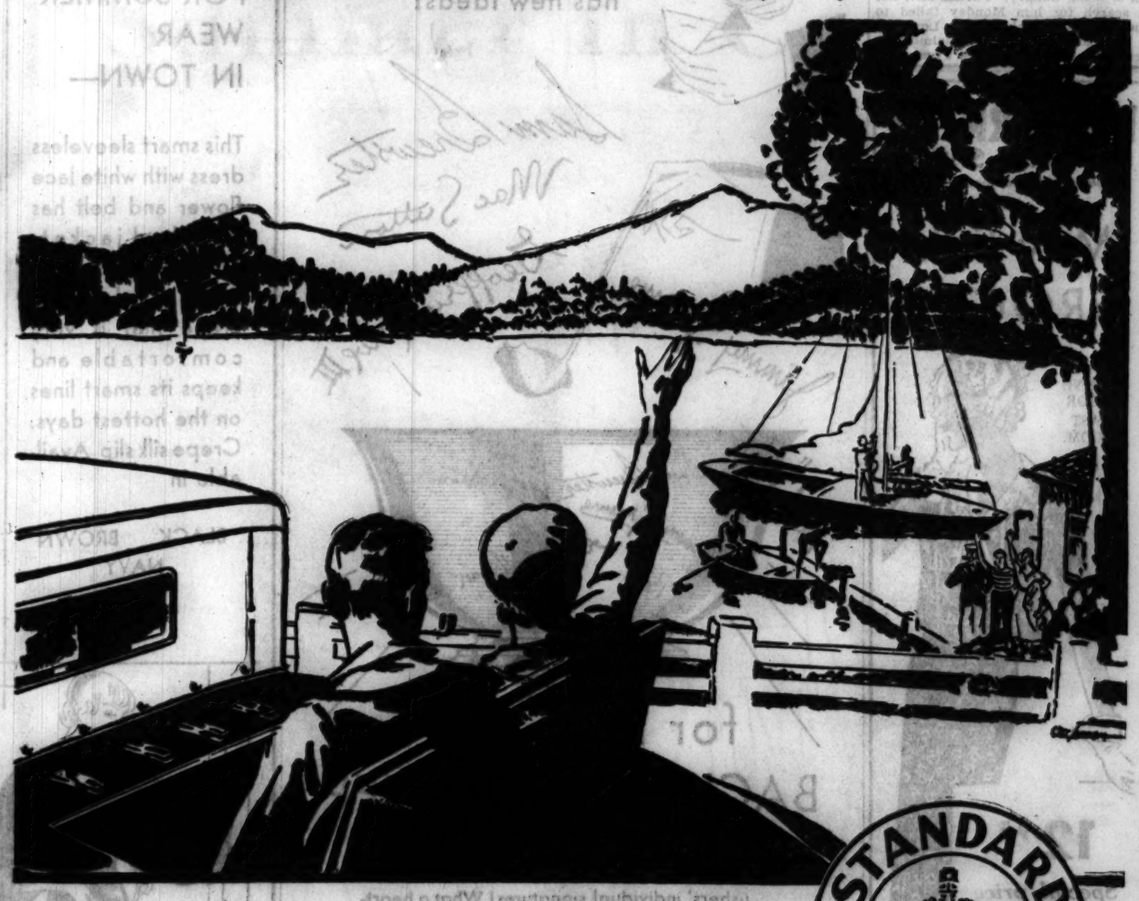

The highways lead to lovely lands! Starred with lakes and ribboned by silver streams! To rugged mountains and lacy shores. To quaint hamlets and beautiful cities.

If you'll get your copy of "PLACES TO GO" at any Standard Oil Service Station, you may pick the spots that strike your fancy. And follow the highways to your heart's content.

STANDARD RED CROWN

THE BETTER GASOLINE

Let STANDARD RED CROWN—the better gasoline—take you to "PLACES TO GO". This famous fuel is the ideal spirit for the happy highway. It's a sparkling, dynamic, volatile gasoline. Packed with extra power units. Smooth—sure—steady. Adjusted for summer driving. *It Burns Clean at Any Speed.*

FOR forty years Red Crown Gasoline has been the standard by which all other gasolines were measured—hence its present name—Standard Red Crown Gasoline. It not only meets U. S. Government specifications, it betters them—hence its descriptive title—a better gasoline—for any and all automotive engines, emergency or otherwise.

Standard Red Crown Gasoline has a higher anti-knock rating and is adjusted to the seasons and the pocketbook.

Get Your Copy of "Places To Go"

This booklet is profusely illustrated. Lists hundreds of fascinating places in the great Middle West. Tells you where they are—and how to get there. It's FREE. Just ask for it at any Standard Oil Service Station when you buy gasoline.

5305

STANDARD OIL COMPANY

DISTRIBUTORS OF ATLAS TIRES

OWEN YOUNG'S NO BOOSTS CHANCES OF ROOSEVELT

His Foes Now Likely to Turn to Traylor.

BY ARTHUR SEARS HENNING.
[Chicago Tribune Press Service.]

Washington, D. C., May 17.—[Special.]—Gov. Franklin D. Roosevelt's chances for the Democratic nomination for President have been tremendously enhanced, in the opinion of most Democratic leaders here, by the announcement of Owen D. Young of New York that he would not accept if nominated.

MELVIN TRAYLOR. [Assoc. Press Photo.]

Mr. Young was the dark horse candidate of the Al Smith faction which has set out to prevent the nomination of Gov. Roosevelt. It might not have been possible to bring about the nomination of the head of the General Electric company because of prejudice against a public utility magnate, but Mr. Young is a man of outstanding force and ability who preëminently commanded the support of the conservative elements opposed to the New York governor.

Such cohesiveness as the anti-Roosevelt movement has possessed has been due in no small degree to the expectation that Mr. Young at the propitious moment in the Democratic national convention would be offered as a compromise nominee. That was to be the incentive to all conservative elements to hold out against the nomination of Roosevelt until a favorable opportunity of pressing the selection of Mr. Young should arrive.

Considered Definite.

The withdrawal of Mr. Young, therefore, has been a severe blow to the opponents of Roosevelt. Moreover, the withdrawal is so definite that none of his friends entertains any hope of inducing Mr. Young to reconsider. He took himself out of consideration for the presidency with as much finality as did Gen. William T. Sherman when he said that he would not accept if nominated and would not serve if elected.

With Mr. Young out of the picture Melvin Traylor, Chicago banker, becomes the outstanding figure in the dark horse category. There are a good many conservative Democrats who have been saying from the start that it would be far easier to nominate Mr. Traylor than Mr. Young. Mayor Cermak of Chicago has said that Mr. Traylor is the second choice of the Illinois delegation. In addition he commands strength in Kentucky where he was born and in Texas where he lived for some years.

Roosevelt Foes Divided.

As matters now stand, however, the anti-Roosevelt forces are split up among a dozen or more aspirants, mostly of the favorite son class. Whether they could unite upon either Newton D. Baker of Ohio or Gov. Albert C. Ritchie of Maryland is a matter of much speculation among politicians. There are serious obstacles to such an amalgamation in the case of each. There is widespread opinion in the party, for example, that Mr. Baker has made himself "unavailable" by his advocacy of the open shop, cancellation of war debts and joining the league of nations, despite his recent disclaimer of any intention of pressing the league issue. In the case of Gov. Ritchie it is contended that he is not widely enough known to make a formidable candidate.

Will Fight to Finish.

There is no indication, however, that Al Smith, Democratic National Chairman Raskob, and their associates are weakening in their determination to fight Roosevelt to the bitter end. They are confident that with upward of 100 delegates for Smith and the favorite son strength they will have more than 400 votes in the convention with which to block the nomination of Roosevelt. For this purpose one vote more than one-third of the convention membership, or 385, will be necessary.

On the other hand, the Roosevelt managers are counting on the early dispersion of the favorite son supporters to put the New York governor across with the requisite two-thirds vote. At the end of last week, with the minimum of forty delegates they are claiming in Pennsylvania, they were counting more than 400 delegates already in hand for Roosevelt.

The Kansas delegation of twenty was instructed for Roosevelt yesterday and six more from New Mexico were added today.

Safe After Getting Majority.

Roosevelt, according to the calculations of his managers, will have close to a majority of the convention, 578, by the time the first ballot is taken and their confidence that the governor will be nominated is based on the expectation that once polling a majority the favorite sons will flock to his support in sufficient number to roll up the two-thirds, 770 votes. Only two candidates in history once receiving a majority have failed of nomination—Martin Van Buren and Champ Clark.

As was expected, Al Smith won the 32 New Jersey delegates today, according to incomplete returns from the primary in that state. The Connecticut delegation of 16 also went into the Smith column today. With the minimum of 36 votes claimed for Smith in Pennsylvania he now has 130 delegates.

CONGRESS FACING SUMMER SESSION AS WORK PILES UP

[Chicago Tribune Press Service.]

Washington, D. C., May 17.—[Special.]—Senate and house leaders were considering today the possibility that congress will be compelled to return to Washington after the national conventions for a session that might run well into August.

JAMES E. WATSON. [Fotograms.]

All the remaining legislation of the session is now log jammed in the senate. It will take a week or two for the senate to pass the billion dollar tax bill after which it must go to a conference committee of the two houses where it will spend upward of a week.

The interior department appropriation bill is the only one of the department supply measures that has become a law. The agriculture department bill has been adjusted in conference but not approved by either house. The house will pass the war department bill this week. All the other appropriation bills are pending in the senate appropriations committee.

Senator James E. Watson of Indiana, Republican leader of the senate, being convinced that the senate cannot dispose of this mass of legislation before June 14, when the Republican national convention meets, proposed that congress recess from June 4 until July 11.

Taking Senator George Moses [Rep., N. H.] with him Mr. Watson called on Speaker Garner with his proposition. The speaker demurred. He thought all legislation could be disposed of by June 11. It therefore was agreed to postpone a decision on the matter till June 4. If at that time it appears congress can finish its work and adjourn on June 11 the proposal of a recess will not be pressed.

Hair on a Woman's Face Destroys
Romance
There's only one way to remove hair and destroy the Roots—"*Electrolysis*"—say the doctors, "but, *beware of Novices.*"

Your face merits the most expert services. For twenty years we've been making women happy by marvelous *Permanent Results.* Come in for advice and estimate—No Charge. All work guaranteed permanent. Only expert operators.
ELLA LOUISE KELLER
Est. 20 years—CENtral 6488
Suite 3405, 55 E. Washington st. Chicago. New York. Minneapolis

BUY cane sugar refined in **U.S.A.**
Help home industry

MANDEL BROTHERS
a store of youth — a store of fashion — a store of moderate prices*
*Copyrighted

Transfigure Your Figure with This
Superba Duosette
$10
Tall? Heavier than average? A Duosette combination will give you just the right amount of support! Broche with knitted elastic, lace top. 34-44.
Superba 16-inch Step-In, $7.50
Mandel's Corsets—Third Floor—Wabash

MANDEL BROTHERS
a store of youth — a store of fashion — a store of moderate prices*
*Copyrighted

A Sensation! 5,088 Chilton Pens

The Kind That Sells Regularly for $7.50! Drastic Reductions Because 1932 Models Are Being Discontinued! They've Twice the Ink Capacity of Ordinary Pens!

This is the current Chilton model, with back-action fill. The Chilton pens hold twice as much ink as any mechanically filled pen of the same size. They have 14-K gold points tipped with genuine, extra hard iridium, and the famous Chilton Rocker Clip, which is the perfect spring clip, always retaining its tension and grip! Give a Chilton pen for graduation or confirmation!

$1.98

Just 750 Chilton Pens at 98c
Discontinued 1931 models, but entirely desirable! Front-filling-action pens in black and white only.

These Pencils Actually Worth $1.50

1800 Chilton Pencils

Propelling and repelling pencils with gold filled caps. Medium size, eraser under cap. Good color selection. **58c**

Regular $1 Chilton Pencils, 38c
Nickel cap and fittings. Small size for pocket or purse. A perfect bridge prize!

Regular $3.50 Oversize Pencils, 98c
Here's a pencil with a genuine Rocker Clip in gold! Large size. In colors!

If You Like—You May Telephone or Mail Your Orders
We will handle telephone requests in the order in which they are received. Phone State 1500, Local 33. Mail orders filled while quantities last.

Mandel's Fountain Pens—First Floor—Wabash.

Cool GLOVE SILK Lingerie That Never Needs to Be Ironed

$1.95

All-over embroidered Milanese chemises . . . lightest net mesh panties incrusted with Alencon-type lace and matching vests. They'll all surprise you at this price! Chemises and vests, sizes 34 to 42; panties, 4 to 7.

Net Mesh Chemises, Singlesets, Chiffon Milanese Chemises, All with Lace, $2.95

Mandel's—Third Floor—State.

The Elizabeth Arden Way to Loveliness

Is as Simple as One-Two-Three!

CLEANSING—removes tenderly and gently the grime that is one of the chief causes of coarseness.

TONING—firms and refreshes the skin, stimulates the activity of circulation that promotes skin health.

SOOTHING—smooths away the wrinkles, relaxes the nerves, softens the texture and refines the pores.

Venetian Cleansing Cream.....$1, $2, $3
Venetian Ardena Skin Tonic.....85c, $2, $3.75
Arden Venetian Patter.....$5
Venetian Special Astringent.....$2.25, $4
Ardena Velva Cream.....$1, $2, $3
Orange Skin Food.....$1, $1.75, $2.75

Three of Our Salespersons Have Been Trained in the Arden School. Consult Them!

Mandel's Toiletries—First Floor—State.

Mandel's Will Keep Fur Coats SAFE—

from Moths! from Fire! from Theft!

Let your furs Summer at Mandel's. And take advantage of our low Summer rates on repairing and remodeling your furs.

Just Call State 1500—Local 300—Our Delivery Man will Call for Your Furs

Fifth Floor—Wabash.

For Vacationing! Playing Golf and Tennis! Shopping! Gardening!

Summer in Cotton!

4,836 'Suzanne and 'Braemar Dresses! More than 50 Styles! Types for Teenette Daughters! Mothers! EVERYBODY!

$1.95

Cotton mesh is a Summer favorite! Comes in 3 new styles! **$1.95**

Printed chiffon voiles mother will like! Ten styles in voile. **$1.95**

Broche crepe for warm afternoons! Your choice, 6 styles. **$1.95**

Embroidered batiste frocks are cool and dressy! 7 styles. **$1.95**

Pinafrocks! $1.95
Seven Summery styles in printed dotted Swiss and seed dimities. Seven coverall styles, too, in dotted Swiss and dimity.

This tailored pique frock will be ideal for vacation days. **$1.95**

Unusual! Empress flowered Swisses in six young styles. **$1.95**

Teenettes! This wide wale pique is one of 20 styles. **$1.95**

Utility Coats! $1.95
The popular 1932 type in 6 styles. Novelty prints and seed dimities. Nurses' uniforms, sensations at $1.95!

Suzanne Mandel Brothers*

For tennis, golf, business, afternoon—you can have different frocks for every Summer activity when they cost as little as this! Sizes for misses, Teenettes, women, even slenderizing styles in larger sizes, all $1.95!

Suzanne Mandel Brothers

Mandel's—Third Floor—State.

*Registered

MAIL TRUCKS USE STREETS FREE AS CAR OWNERS PAY

Threats of New Federal Taxes Stir Protests.

BY HAL FOUST.

The motoring public, threatened by congress with federal excises on new cars, parts, accessories, and gasoline, already is paying a special tax to the government indirectly, by furnishing pavements and pavement repairs for tax exempt mail trucks.

CHAS. M. HAYES.

Inquiry at the postoffice yesterday disclosed that there are 730 mail trucks operating an average of 13,603 miles a day in Chicago. Under common law announced by the United States Supreme court half a century ago the government owned vehicles escape the state registration fee, the gasoline excise, and the city wheel tax.

"The exemption enjoyed by the mail trucks," said Charles M. Hayes, president of the Chicago Motor club, "is at the expense of the motoring public. Private automobile owners, through their special taxes, build and maintain pavements for government use.

"It has been estimated that the federal tax burden on residents of Cook county is $179,967,000 a year. The levy upon the motorists to cover the wear and tear of mail truck operation has not been included in the estimate. It's no inconsequential addition."

Trucks Abuse Privilege.

The postoffice declined to make public the gasoline consumption of its trucks. If the vehicles average as much as ten miles a gallon the motor fuel excise would total $9,417 a year. State licenses, which range from $10 to $250, depending upon the weight of the vehicle, probably would exceed $15,000 for the 730 trucks were they privately owned. And a contractor hauling the mail would pay the city about $15,000 a year for pavement repairs through the vehicle tax.

"These tax exempt mail trucks," Mr. Hayes continued, "while riding the pavements at the expense of the public, are inclined to show little respect for the rights of private vehicle owners who are paying for the streets. The law gives mail trucks the right of way in traffic, but the privilege is abused by government chauffeurs.

Autos Bear Whole Burden.

"There is no reason why these flivver mail trucks should park on cross walks or at street intersections, blocking pedestrain and vehicular traffic, while the driver picks up letters from a corner box. There is no excuse for the way the heavier government vehicles cut through traffic, endangering the public at large.

"The motorists have never before complained about supporting the mail trucks' portion of pavement costs, but the protests will grow loud if congress adds the special taxes on new cars, parts, accessories, and gasoline.

"If the government paid taxes on its postoffice trucks the expense properly would be charged against those using the mails, not upon automobile owners alone. The only equitable basis for taxation is benefits from the agency spending the tax. That's our main objection to the other special taxes upon motorists proposed in congress."

RIVALS APPEAR IN COURT

MRS. KATHERINE READ.

MRS. ETHEL MUCH.

REPORTS CHINA IS MAKING GAIN IN EDUCATION

(Picture on back page.)

Francis S. Hutchins, younger brother of Robert M. Hutchins, president of the University of Chicago, was a guest yesterday at a luncheon given by the City club at which the university president was chief speaker. The younger Hutchins, recently returned from eight years in China, detailed his views on China's problems in an interview after the luncheon.

"What people in this country must remember when considering China's present plight is that her political life is entirely separated from her social and economic life," said Mr. Hutchins, who is 30 years old, three years younger than his brother. "Despite her troubles, China is progressing educationally and economically.

"Good roads are being built in China at the present time, tending to remove a handicap which has hampered the country for ages.

"I was in China as a representative of Yale-in-China, an organization supported by Yale alumni, for the purpose of spreading the mass education movement in the country."

President Hutchins at the luncheon referred to the financial problems of the school systems in great cities.

"The only remedy is to turn over to the superintendent and his educational staff the distribution of funds," he declared.

SWANSON'S MEN FIND GAMBLING DENS ARE CLOSED

The state's attorney's gambling squad yesterday visited a number of handbooks and gambling houses but reported that all of them were closed. A series of raids by the city detectives assigned to the state's attorney's office was the cause of a controversy between Mayor Cermak and State's Attorney Swanson during which the mayor threatened that the city council might recall the police if the state's attorney could find no more important duties for them. He said that district police captains had been instructed to halt gambling. State's Attorney Swanson replied that he was investigating complaints and not making arrests. The evidence would be turned over to Mayor Cermak, he said.

ROBBED OF $500 IN HIS OFFICE.

S. H. Simon, manager of the B. Manischewitz Matzos company, 2109 Roosevelt road, was robbed of $500 yesterday in his office by two masked bandits.

Hunt Missing Husband

Efforts were made in Circuit Judge Daniel P. Trude's court yesterday to learn where Fred J. Read, former cashier of the Central Republic company, went after he kidnaped his 9 year old daughter on May 8 from the home of Mrs. Katheryn Nelson Read, 1019 North Oak Park avenue, Oak Park.

Mrs. Ethel Much, 5148 Ingleside avenue, who Mrs. Read named corespondent in her bill for separate maintenance, was questioned by Attorney Frank Cantwell, representing Mrs. Read. She admitted that Read told her of his plan to abduct the child.

"It was the only common sense thing to do," Mrs. Much said. "His wife caused him to lose his job and me to lose mine."

"Did Read ever spend a night with you?" asked Attorney Cantwell.

"Certainly not," Mrs. Much replied.

"Do you think it was proper to keep company with a married man?" he asked.

"Are you a minister?" she demanded.

"Has he communicated with you?"

"No."

Mrs. James Read, 4721 Race avenue, mother of Read, said she had heard once from her son since he left with his daughter, but does not know where he is now.

Judge Trude continued the hearing until next Tuesday. He informed Mrs. Read that he will grant her her plea for separate maintenance when the matter comes before him June 13.

FIRE DESTROYS SALEM WAREHOUSE.

Salem, Ill., May 17.—(AP)—Fire of undetermined origin destroyed a large warehouse in the heart of the business district here shortly before 3 a. m. today. No estimate of the damage was available.

Domino
Largest selling cane sugar
"Sweeten it with Domino"

PROMOTER FAILS TO SAY IT WITH FLOUR; ARRESTED

Ralph C. Ballee, 37 years old, was arrested yesterday by Woodlawn police on charges that he swindled south side housewives and about thirty women employés in a flour selling racket.

Last week he inserted a want ad in THE TRIBUNE offering employment to women as sales solicitors. THE TRIBUNE directed the attention of the Better Business bureau to his enterprise, and yesterday's arrest resulted.

Sergt. Maurice J. O'Connell said that Ballee hired the women solicitors to sell 49 pound sacks of flour for $1 to south side housewives, offering a premium as an inducement. The solicitors collected $30 as deposits on orders and turned the money over to him. Ballee's confessed scheme, Sergt. O'Connell said, was to leave town in a week or so with the money without delivering the flour or paying the solicitors.

SHORT WEIGHT FINES TOTALING $3,778 IMPOSED

Municipal Judge Freeman L. Fairbank yesterday imposed a total of $3,778 in fines on merchants accused in 120 short weight cases. The evidence in the cases was gathered by the state's attorney's office during the investigation of the practices of the city sealer's office, when Daniel A. Serritella was sealer and Harry Hochstein was his chief deputy. Serritella and Hochstein were recently convicted of conspiracy to defraud the public by permitting short weighing.

The present city sealer, Joe Grein, assisted in the prosecution yesterday. Among the first to be fined was the General Market House company, a meat market chain now in a receivership. It was fined a total of $3,406, including court costs, in 104 short weight cases. Fines and court costs amounting to $65.50 were assessed against the Great Atlantic and Pacific Tea company in two cases.

Rothschild-Johnston & Murphy Shoes

This is certainly giving "More quality for less." J & M's matchless cobbling at its very best . . light-weight beyond belief . . comfortable as never before . . styled with rare distinction . . and the price is a new low for J & M shoes

$10.50

Others at $12.50—8th floor

Maurice L Rothschild
State at Jackson

RESORTS AND TRAVEL
WISCONSIN.

Alpine Resort
EGG HARBOR
Door County, Wisconsin
A scenic concrete lake shore drive direct to Door County. A summer outing at beautiful Alpine, the scenic Switzerland of America. Modern 100-room, steam-heated hotel, private baths, spacious lobbies and rest rooms, 30 cottages on Green Bay waters, 250 acres woods and cliffs. See the islands and shores on our staunch and speedy cruiser "Tyrol." Now building our own airport. Play golf on our sporty Alpine links, tennis, fishing, boating, saddles horses, dancing, orchestra, musical entertainments, sandy beach. Free from mosquitoes. Excellent cuisine. Write for illustrated folder A.

KOERNER'S SPIDER LAKE RESORT
Opens May 28th. Special Rates for Decoration Day Fishing Trip. For reservations write BOX 306, MANITOWISH, WIS.

SUBSCRIBE FOR THE TRIBUNE

RESORTS AND TRAVEL
WISCONSIN.

EAGLE INN EPHRAIM, WIS.
One of the better resorts in Door County, Wisconsin's Wonderland. Write for folder. Mrs. H. D. Thorp, Ephraim, Wis.

COLORADO.

"COLORFUL COLORADO"
44-page richly illustrated book sent free on request to Dept. AA, The Colorado Ass'n, 514 16th St., Denver, Colo.

MICHIGAN.

FREE Vacation Directory
Ask Miss Howe about the 10Pt of Western Michigan.
161 N. Michigan Ave. Phone FRAnklin 3896

Ocean Travel.

West Indies and Caribbean Cruises
From New York, 11 to 18 days, $125 up. From New Orleans, 9 to 16 days, $95 up. UNITED FRUIT CO., 111 W. Washington St.

"BEST IN TRAVEL"
RAYMOND & WHITCOMB CO.
176 North Michigan Ave., Chicago
Telephone State 8015

RESORTS AND TRAVEL RESORTS AND TRAVEL

LONDON
THE MOST MODERN AND BEAUTIFUL HOTEL IN EUROPE.
The best class of accommodation is coming down in price all over the world. The finest and most modern hotel in Europe with the maximum of quiet and sunshine.
ROOM WITH BATH FROM 6 DOLLARS PER DAY.
PRIVATE BATHROOM TO EVERY BEDROOM AND CENTRAL HEATING THROUGHOUT.
Entertainment nightly in the Restaurant by star artistes and dancing to AMBROSES' BLUE LYRES.
The Dorchester
PARK LANE, W.1
CABLES: DORCHOTEL, LONDON.
MANAGING DIRECTOR - SIR FRANCIS TOWLE.
PEOPLE WHO HAVE MADE The Dorchester THEIR LONDON HOME INCLUDE
Mr. & Mrs. E. H. Ahrens
Signor Alberto Beneduce
Mr. & Mrs. F. N. Bangs
Mr. & Mrs. Alex H. Brawner
Mr. Clifford V. Brokaw, Junr.
Mr. & Mrs. Henry A. Colgate
Mr. & Mrs. Norman Davis
Mr. & Mrs. Max Epstein
Mr. & Mrs. Frankel
Mrs. Alva Gimbel
Hon. Mrs. Frederick Guest
Mr. John Harris, Junr.
Mr. & Mrs. Howard Heinz
Major & Mrs. W. Herridge
Major Gen. Sir Wm. Lambton
Princess D'Auvergne La Tour
Baron & Baroness L'Espee
Comte & Comtesse Lichnowsky
Mr. & Mrs. Cyrus Mc.Cormick
H.H. Sultan Okmar Mokalla
Lady Grace Newborough
Baron Waldemar Oppenheim
Prince Ugo Palermo
Dr. & Mrs. Hamilton Rice
Mr. Louis Frank Rothschild
Countess Elizabeth Russell
Mr. Frank Spickerman
Mr. & Mrs. Ernest Torrence
Etc., etc.

Ocean Travel. Ocean Travel.

See ALASKA while it costs so little...

A Wonder Trip that takes you through the heart of things primitive

TAKE a deck-chair—"ring-side" seat on a magnificently modern "Princess" liner—sit back relaxed in the sea-washed sun rays and watch the parade of wonders: Giant whales spouting . . . Indian villages perched on cliffs, just a stone's throw from ship side . . . mining towns on stilts . . . grotesque totem poles . . . live glaciers. In all two thousand miles by the inside passage.

Call at six ports for intimate close-ups. Play games aboard ship . . . dance to an inspired orchestra . . . pacify your ocean-air appetite with royal food . . . Nine days to live again the romance of '98! Stop over at Skagway for the Yukon-Klondike adventure—if you can.

See Banff, Lake Louise too

And then, either going or returning, take in the wonders of the Canadian Rockies, especially world-famed Banff and Lake Louise. Doubly desirable at this season because of the "lowest-ever" prices now in effect.

$90 AND UP

From Vancouver or Seattle (every Wed., Sat.). Victoria to Skagway and return . . . 9 days—Meals and berth included. Special deluxe cruise 12 days, $125 up.

Phone or write Thos. J. Wall, General Agent, 71 E. Jackson Blvd., Straus Bldg., Chicago, Ill. Phone: Wabash 1904

CANADIAN PACIFIC

RESORTS AND TRAVEL RESORTS AND TRAVEL
TOURS.

Vacation Tours ALL OVER THE West

All-expense basis, personally conducted, carefully planned, expertly managed.

Join one of our traveling house parties this summer. Explore the Rocky Mountains; enjoy America's National Parks and other western wonderlands. Utilize ALL of your time for vacation purposes, and save money, too.

	Days	As low as
YELLOWSTONE	8	$135.04
" and Glacier	14	204.03
" and Colorado	11	169.34
" and Black Hills	11	179.23
GLACIER PARK	8	148.40
" and Yellowstone	14	204.03
" Yellowstone and Colorado	18	249.05
" and Canadian Rockies	13	235.46
CALIFORNIA	14	253.83
" and Pacific Northwest	14	250.54
" and Canadian Rockies	21	338.14
PACIFIC NORTHWEST and CANADIAN ROCKIES	13	244.62
ALASKA and CANADIAN ROCKIES	23	342.17

Consult any of these offices
NORTHERN PACIFIC
73 E. Jackson Blvd., Phone WABash 1271
BURLINGTON ROUTE
179 W. Jackson Blvd., Phone WABash 2345
GREAT NORTHERN
113 S. Clark St., RANdolph 6700

MAIL COUPON
J. G. Delaplaine, Manager
Burlington Escorted Tours, Dept. T-10
547 W. Jackson Blvd., Chicago
Please send me your new tour book. I am
Interested in
Name
Address
City State
BURLINGTON ESCORTED TOURS

Ocean Travel.

Rail-Water Circle Tour
GRACE LINE
AROUND AMERICA
$275 Up FIRST CLASS
CALIFORNIA and NEW YORK
From your home by rail to either coast. Thence by Grace Line, through the Panama Canal to the opposite coast, visiting en route Mexico, Guatemala, El Salvador, Nicaragua, Costa Rica, Panama (and Colombia and Cuba, Eastbound). Then return home again by rail. No passports. Sailings every other week from New York, San Francisco, Los Angeles. Consult local travel or railway agent or GRACE LINE (Panama Mail Route).
Chicago: 230 N. Michigan Avenue
New York: 10 Hanover Square
San Francisco: 2 Pine Street

Coming! 4 NEW Santa Liners

MEDITERRANEAN ADRIATIC CRUISES
DAYS of SUNSHINE
Your ships . . . the luxurious VULCANIA or SATURNIA

Famed for their over-size staterooms with Private Verandahs, gaming rooms, swimming pools, electric gyms, wide promenades, ballrooms . . . . unrivalled Italian cuisine and service.
Itineraries . . . . varying slightly . . . . include:—Azores, Lisbon, Gibraltar, Algiers, Cannes, Naples, Greece, Dalmatia, Venice, Trieste. One way rates First Class from $200.
Cruise Departures: June 24 July 7 Aug. 3
ENGLAND - FRANCE - IRELAND
Special Sailing . . . SATURNIA . . . June 9
For rates and information apply local agents or
COSULICH LINE
180 W. Washington St., Chicago

GRACE LINE
NEW YORK CALIFORNIA
South and Central America

RESORTS AND TRAVEL

AUSTRALIA
NEW ZEALAND, SOUTH SEAS
via Tahiti and Raratonga
Mail and passenger service from San Francisco every 28 days.
For Fares, etc., apply Union S. S. Co., 230 California St., San Francisco, or James P. Robertson, Inc., 333 N. Michigan Ave., Phone State 3254-3255, or any tourist railroad or steamship agent.

EUROPE—$194.50
23 Days—Longer if Desired
POWERS TOURS CHICAGO
111 W. Washington DEA. 7058

EUROPE 29 DAYS ALL EXPENSES $195
ENGLAND HOLLAND BELGIUM FRANCE CANADA
Weekly sailings via Canadian Pacific, June 3 to August 19. Ask for details; also our free book of 200 House Party and Collegiate Tours.
THE TRAVEL GUILD, Inc.
180 N. Michigan Franklin 4980
Chicago

Fortnightly De Luxe Service to SOUTHERN FRANCE, ITALY, EGYPT PALESTINE AND SYRIA
AMERICAN EXPORT LINES
327 S. La Salle St., Chicago

SAIL TO CALIFORNIA VIA HAVANA AND THE PANAMA CANAL ON ROUND-THE-WORLD PRESIDENT LINERS
DOLLAR STEAMSHIP LINES
110 South Dearborn St. State 9687

PROTECT YOUR FUNDS WITH THE NEW DOLLAR SIZE AMERICAN EXPRESS TRAVELERS CHEQUES

The Shortest Bridge to Europe
CUNARD & ANCHOR LINES
346 No. Michigan Ave., Chicago

BERMUDA ALL EXPENSE SPRING TOURS
4 days $70 up, 5 days $80 up, 9 days $100 up, 13 days $115 up. Regular sailings via MONARCH OF BERMUDA. Tourist Agents or FURNESS BERMUDA LINE, 307 N. Michigan Ave.

TOURS.

NIAGARA FALLS $12
Over Decoration Day
Ask for circular
ALLEN TOURS, Inc.
333 N. Michigan Ave., Central 9741

TO THE MEDITERRANEAN
S. S. Conte Grande—S. S. Conte Biancamano
ITALIAN LINE. Apply Lloyd Sabaudo, 218 So. Dearborn St.

JAPAN and CHINA by N. Y. K.
by large and fast motor liners to Orient from San Francisco, Los Angeles, Seattle, Vancouver.

LOW RATES to EUROPE
The opportunity of a life-time!
New York to France, England, Ireland, Germany
First Class . . . . . from $148
Cabin Class . . . . . " $122
(Round Trip from $231)
Tourist Class . . . . . " $86
(Round Trip from $152)
Third Class . . . . . " $61
(Round Trip from $110)
HAMBURG-AMERICAN LINE
177 No. Michigan Ave. Chicago
CONSULT YOUR TRAVEL AGENT

She buys her lingerie in Paris . . .

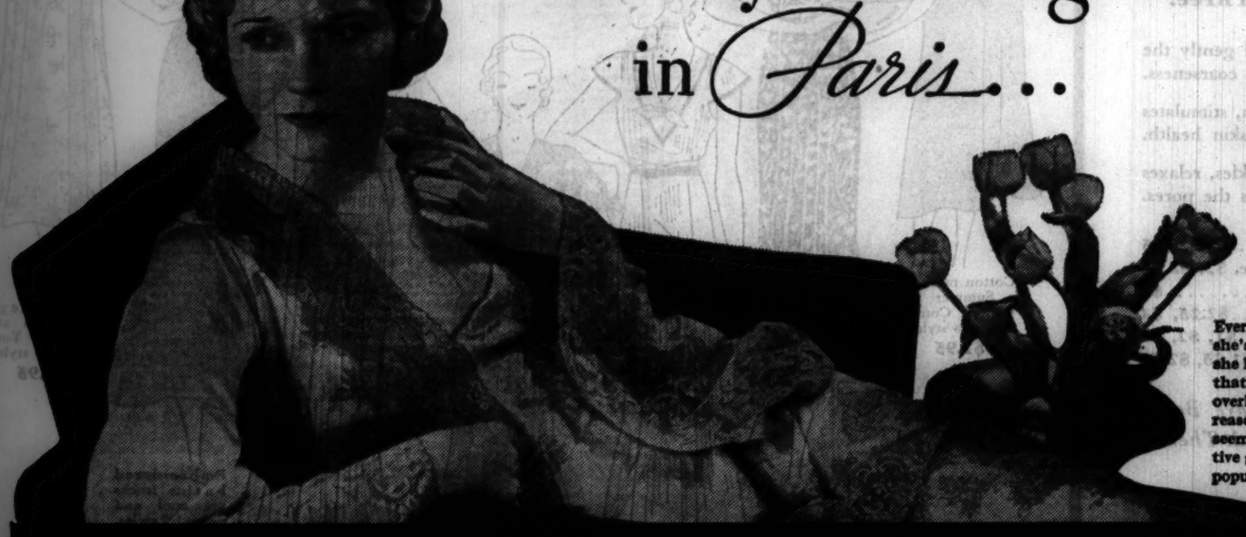

—Yet she runs the risk of Offending

Everyone agrees she's pretty—yet she has one fault that no one can overlook. It's the reason some seemingly attractive girls aren't popular.

SUCH very nice girls often offend by wearing underthings that aren't quite fresh. They don't realize how noticeable this is, of course.

But perspiration acids penetrate into your underthings all day—every day. The odor clings.

Don't take a chance—Lux your "undies" and stockings after every wearing! Lux coaxes out the acids—removes the odors! And gentle Lux will not harm the most fragile fabric or the most delicate color. It takes 4 minutes or less.

Underthings absorb perspiration odor . . . *Protect daintiness this 4-minute way:*

One tablespoon of Lux does one day's underthings—stockings, too. Squeeze lukewarm suds through fabric, rinse.

Avoid ordinary soaps—cakes, powders, chips. These often contain harmful alkali which weakens threads, fades colors. Lux has no harmful alkali. Anything safe in water alone is safe in Lux.

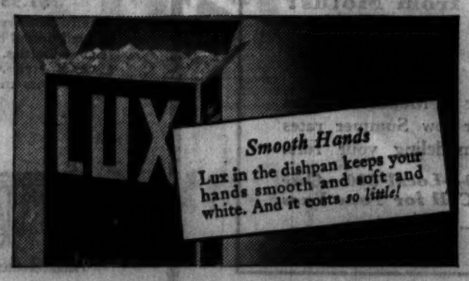

LUX for underthings *removes perspiration acids and odors—Saves colors*

$10,000.00

For the Best Titles to Fit This Picture

Anheuser-Busch, Inc., of St. Louis, makers of Budweiser Malt, want by the 15th of June a new title for the above picture, which is now entitled "Teamwork"

Teamwork

Plenty of Cash Prizes for the Best Titles

Awards will be made as follows:

186 PRIZES

5 First Prizes of	$1,000.00 Each
4 Second Prizes of ...	$500.00 Each
2 Third Prizes of	$250.00 Each
5 Fourth Prizes of	$100.00 Each
10 Fifth Prizes of	$50.00 Each
20 Sixth Prizes of	$25.00 Each
60 Seventh Prizes of	$10.00 Each
and 80 Prizes of	$5.00 Each

This Budweiser Malt Title Contest is Open Until Midnight June 15, 1932

***Remember,* there are 186 Cash Prizes to be awarded to those sending in the best titles in the opinion of the judges!**

HERE ARE THE SIMPLE RULES GOVERNING THE CONTEST

1 You are not required to buy anything.

2 Write your title with your name and address plainly on one side of paper only, preferably on a sheet of paper the exact size of a Budweiser Malt label.

3 You can use more than one word for your title.

4 Do not use the word "Teamwork" in connection with your entry.

5 No titles will be accepted that bear a postmark later than midnight June 15, 1932.

6 In case of ties, full amount of award will be paid to each of the tying contestants.

7 Do not enter more than two titles.

8 Suggestions must be mailed to: "Budweiser Malt Contest," Anheuser-Busch, Inc., St. Louis.

Important: *If you send a Budweiser Malt can label with your entry you will receive an attractive Budweiser Malt novelty savings bank, regardless of whether or not you win one of the 186 prises. These little banks will be sent to every contestant who sends a label. But remember, it is not necessary to send a label to enter the contest or to win a prize.*

The opinion and decision of the judges will be final. No communications will be answered other than those selected by the judges. This contest is open to everybody except employes and executives of Anheuser-Busch, Inc., members of their families and their advertising agency.

Contest Judges

HON. VICTOR J. MILLER
Mayor of City of St. Louis

WALTER B. WEISENBURGER
President, St. Louis Chamber of Commerce

HUBERT J. ECHELE
President, Advertising Club of St. Louis

FOR YOUR INFORMATION!

Aside from the 75 years of quality leadership enjoyed by Anheuser-Busch, their products come from the largest and finest plant of its kind in the world. This plant comprises 110 individual buildings covering 142 acres—the equivalent of 70 city blocks. Into this plant go the very finest raw materials that can be bought. Out of it come products such as BUDWEISER, "The Nation's Favorite Brew"; BUSCH EXTRA DRY, "America's Finest Ginger Ale," and BUDWEISER MALT, "The Best Money Can Buy"—products which excel in purity, quality and goodness.

Budweiser MALT

Address:

BUDWEISER MALT CONTEST

Anheuser-Busch, Inc., St. Louis

Contest Closes Midnight, June 15, 1932

PASCHEN OPENS U. S. TAX EVASION DEFENSE TODAY

Government Shows Earnings of $1,228,249.

Chris Paschen's lawyers will begin presentation of defense testimony this morning in Federal Judge Barnes' court, where the former city building commissioner is on trial accused of evading $114,000 income tax payments for 1927 and 1928.

S. G. CLAWSON.

The government rested its case at 4:20 p. m. yesterday. The last witness, an internal revenue agent, dealt a blow to Paschen by announcing a figure of $1,228,249 as representing the alleged net income of the defendant for the years in which evasion is charged.

Defends Failure to Pay.

Paschen's defense, according to his chief counsel, Cassius Poust, will be the showing of an enormous outlay of money during 1927 and 1927; a record of many bank loans which expanded his bank accounts but which cannot be taxed; and business loans which will justify his contention that he owed no tax in 1927 and only $818 in 1928, the amount he paid.

When Assistant United States Attorney Sam Clawson announced that the government's case was complete —a task which consumed thirteen court days—Poust moved immediately for a directed verdict of not guilty, asserting that the government had not proved its case. Judge Barnes overruled the motion and ordered the defense to begin presenting testimony at 9 o'clock this morning.

U. S. Figures on Income.

Internal Revenue Agent Frank Clifford was the only witness yesterday. Hours of direct and cross-examination brought his final showing of Paschen's income at the close of the day. After an audit of the Chris Paschen company books, an examination of bank accounts, and information contained in the politician's tax returns, Clifford, responding to Clawson's questions, testified that he had totaled the following figures as the Paschen net income during 1927 and 1928:

Interest received	$ 11,150
Sale of stock	40,892
Checks not in Paschen records	143,149
"A. R. Anderson" bank account [allegedly Paschen's]	370,541
Paschen pay roll audits	662,517
Total	$1,228,249

Access to Books Delayed.

Clifford examined what Paschen company records he was given in September and October, 1930. He testified that he went to Paschen's office at 1450 Clybourn avenue, on Sept. 16, and was told by Joe Sladek, Paschen's manager, that auditors were working on the books at that time and that it would not be convenient to produce them. Clifford called Sladek twice afterwards, he said, and finally was told he could see the records on Sept. 30. Sladek gave him the cash books and sales registers for 1927 and 1928.

Q. [by Clawson]—Were there any records not given you? A.—Yes, invoices and canceled checks. Sladek said all the checks and records for those years had been destroyed. He explained that that was the case with a lot of the old records. Orders had been given, Sladek said, to clean out the vaults and burn the contents.

Tell of Record Burning.

Two witnesses have testified for the government about this burning. One, Walter A. Redfield, said he heard Paschen order the records destroyed. Another witness, Charles H. Howerton, said that he had burned them in the furnace at the Paschen plant. Both fixed the time as "late in September," and the government alleges that the destruction was ordered after Clifford's first appearance and before he returned.

Comparing checks introduced at the trial with those he found in the books given him by Sladek, Clifford testified that a total of $142,244 had been left off the books. He said that a discrepancy of $2,514 appeared between the amounts shown on the sales books and the amounts Paschen listed on his tax returns.

Mr. Poust is expected to call various bank clerks as his first witnesses to testify to errors made in Paschen's account in the Foreman National bank, since absorbed by the First National. Paschen is expected to be called as a witness.

SOVIET WORKERS RUSH TO BUY FOOD AS BAN IS LIFTED

Meat, Milk and Eggs Placed on Sale.

MOSCOW, May 17.—(AP)—First reports from the provinces, received today, indicate that the recent decrees permitting the sale of a greater proportion of grain and meat by farmers were being received with widespread enthusiasm on the collective farms throughout the soviet union. The peasants, the reports said, lost no time taking advantage of the new rules.

Although no one is allowed to sell grain until after the government's contracts for 1933 are fulfilled, which will be after this year's harvest, great numbers of farmers flocked immediately from outlying centers into the towns, bringing not only meat but dairy products and vegetables to sell in the open market.

Miners Rush for Food.

Other farm products than grain and meat have been permitted to be sold for some time and these sales are expected to be stimulated by the new decrees.

Twelve collective farms at Rykovo, in the Donetz basin, established their first market on May 15, selling meat, milk, dairy products, and vegetables to more than 5,000 miners and metal workers who were patrons on the first day. Officials reported that the new decrees provided "immense possibilities for improving the workers' supplies" at Smolensk, also.

Nine collective farms in that region marketed eight tons of meat, milk, eggs, dairy products, and vegetables in one day. Selling to the small government street stalls which, in turn, resold to long lines of persons awaiting a chance to buy.

Eggs 60 Cents a Dozen.

The prices were only slightly higher than those prevailing at ration stores here. Ten eggs brought one ruble [about 50 cents]. A quart of milk sold for 35 kopeks [about 17½ cents]. Meat sold for 50 cents a pound; thirty-six pounds of potatoes sold for 32 cents.

Collective farm officials in the Irkutsk region hailed the new decrees as supplying "more energy to finish the sowing campaign" which in general is behind that of last year. One farm decided to increase its cultivated area by 55 acres as a result.

Collectives in the Rostov region organized a contest, with fifty prizes for farms making the best showing.

RUSSIAN AUTO PLANT IN CHAOS; FEW CARS BUILT

[Copyright, 1932, By the New York Times.]

MOSCOW, May 17.—The Nijninovgorod Ford plant, Autostroy, again had drawn the fire of the soviet authorities for failure to produce a tangible result in actual automobiles.

Autostroy opened officially on Jan. 1. The actual production was to start on April 1, allowing three months for coördination of the different departments, organization of the personnel and establishment of a routine of production.

In this period of "shock brigades" of crack workers from automobile and tractor plants have already been operating, together with a large number of skilled American workers in order to avoid the chaotic conditions which characterized the Stalingrad tractor plant during the first half year of its operation.

Despite these precautions the plant failed to produce. On April 3 the central committee of the communist party announced Autostroy was failing to produce cars because of bad leadership and mismanagement; it ordered a complete reorganization and the start of production by April 15. Today the official newspaper Isvestia announced that the orders "are being badly carried out."

Foreman Arrested on Pay Roll Fraud Charges

Herbert Miller, 35 years old, former foreman of the loading department of the B. A. Eckhart Milling company, 1300 Carroll avenue, was arrested yesterday on a charge of embezzling $500. Officials charge he made false entries on pay rolls and pocketed part of the funds supposedly paid to other employés.

INDICT A FAGIN AS LEADER OF 20 YOUNG ROBBERS

Louis Meyerhoff, 35, owner of a restaurant at 1357 North Western avenue, was described as a Fagin who headed a band of 20 youthful robbers yesterday in the confession of four convicted members of his alleged gang. An indictment charging robbery was voted against him after Chief Justice Harry M. Fisher of the Criminal court had ordered his arrest.

The four who confessed are: Otto Hanson, 19 years old; Bruno Orseck, 18; Nelson Sprowls, 19, and Edward Ibsen, 19. They pleaded guilty to two charges of robbery and their sentences were deferred by Judge Fisher. Police said they were involved in 15 robberies of drug stores and neighborhood shops. They said Meyerhoff planned the robberies, supplied pistols and took the major share of the profits.

Policemen, who went to the restaurant to arrest Meyerhoff, found three revolvers, some cartridges, and blackjacks. Meyerhoff denied the charges and said he had never seen his accusers.

ISSUES ORDERS FOR ARREST OF NIGHT PARKERS

An order directing police captains to start at 2 a. m. next Monday to enforce the city ordinance which prohibits parking in the streets for more than one hour between 2 a. m. and 6 a. m. was issued yesterday by Commissioner of Police Allman.

The captains were instructed to assign a sufficient number of men so that it will be possible to cover each police district at least once a month. They will start with localities where the congestion caused by parking is most dangerous, and particularly where parked automobiles reduce the usable width of the street for moving traffic to less than 30 feet.

The police will record all vehicles parked between 2 a. m. and 4 a. m. on their tours, and then return between 4 a. m. and 6 a. m. to place warning stickers on the cars if they still remain there. Summonses will be issued the following night to owners of any cars which are again parked in the streets. A record is to be kept at each station of all violators.

Stevens

CHALK CREPE WINS

$17.50

For active sports—for spectator sports—there's nothing like Chalk Crepe, that new material that tailors so well and launders so well. This Vionnet model with the surplice crossing has a superb simplicity and a freedom that is desirable in a sports dress.

Sizes 14 to 20 in Chalk Pink, Chalk Blue, Chalk Green and Chalk White.

Remember this is the original, registered chalk crepe.

STEVENS SPORT SECTION—THIRD FLOOR.

Chas. A. Stevens & Bros.

Store Your Furs With Us—Phone Randolph 1500, We Will Call

BARGAIN TRIPS

SATURDAY, MAY 21

ROUND TRIP FARES

PITTSBURGH $6.00

TOLEDO $3.50

Youngstown $5.00 Beaver Falls, N. B. $6.00

TRAIN SCHEDULE

Modern comfortable coaches

Lv. Chicago (C. S. T.)	7:00 p.m.	11:30 p.m.	
Lv. Englewood	7:12 p.m.	12:00 noon	
Lv. South Chicago	7:22 p.m.	12:16 p.m.	
Lv. Indiana Harbor	7:39 p.m.	12:35 p.m.	
Ar. Toledo (E. S. T.)		6:10 a.m.	
Ar. Youngstown	3:40 a.m.		
Ar. Beaver Falls, N. B.	5:05 a.m.		
Ar. Pittsburgh	7:30 a.m.		

Returning Sunday, May 22

Eastern Standard Time

Lv. Pittsburgh (P. & L. E. Station)	7:00 p.m.
Lv. Beaver Falls, New Brighton	7:35 p.m.
Lv. Youngstown (Erie R. R. Station)	8:35 p.m.

Lv. TOLEDO—All trains carrying coaches. Last train leaves Toledo 4:37 a. m. (Eastern Standard Time) May 23.

La Salle Street Station—163 West Jackson Boulevard—232 North Michigan Boulevard

All other New York Central Stations

NEW YORK CENTRAL

◆ Look Out for Trouble Here ◆ Urges Famous Doctor ◆

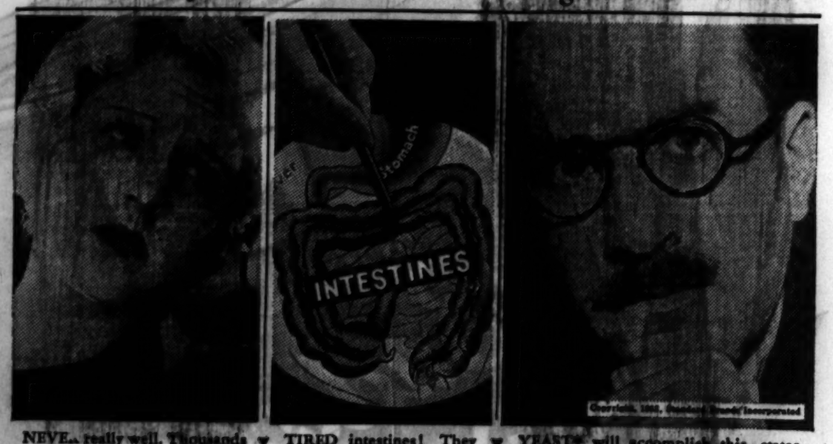

NEVER really well. Thousands miss perfect health because of... TIRED intestines! They must be made to function. YEAST will accomplish this, states Dr. Cain, eminent French physician.

"Don't neglect this TROUBLE!"

HEADACHY? Listless? Appetite gone?

If Constipation becomes chronic, *Look Out,* warns hospital head

Did you know that in an amazing percentage of cases such troubles—and many others—can be traced directly to . . . *Constipation?*

As Dr. André Cain, of Paris, co-author of the famous "Maladies de l'Intestin," states, "If you have constipation . . . do not take harsh laxatives and drugs . . . there is nothing better than fresh yeast . . ."

Thousands of people have discovered in Fleischmann's Yeast a simple addition to their diet that gives entirely natural relief from intestinal sluggishness and resulting ill health.

Eaten regularly, Fleischmann's Yeast softens the accumulated food wastes in the intestines . . . stimulates the natural action that removes them easily.

In addition, it supplies certain elements lacking in most ordinary foods—vitamins B, G and D.

And as Fleischmann's Yeast "tones," cleanses and nourishes the system, that persistent "tired" feeling goes. You sleep better, eat better, digest your meals more easily. Your complexion is clearer than before.

You can get Fleischmann's Yeast at grocers', restaurants and soda fountains. Eat 3 cakes a day—starting today! Directions on the label.

IMPORTANT—Fleischmann's Yeast for health comes only in the foil-wrapped cake with the yellow label. It's yeast in its fresh, effective form —*the kind famous doctors advise!*

Eat FLEISCHMANN'S YEAST for Health —3 Cakes a Day

YOU'VE HAD THAT ECZEMA LONG ENOUGH

You've itched and scratched and suffered, but you haven't used Poslam. Use it tonight and get your first relief. It soothes first, and with the irritation stopped, the skin soon begins to improve. Why wait any longer for skin comfort? Get Poslam today at any drug store, 50c.

Theater Needs Fewer "Wisecracks," Says Cohan

George M. Cohan, playwright and actor, who is appearing on the Chicago stage, spoke before a luncheon at the Chicago Bar association yesterday. Mr. Cohan discussed modern trends in the theater. He said there is a need for fewer "wisecracks" and more intelligent thought if the theater is to hold the attention and respect of the public.

CROSSWORD FANS! Solve this New Series!

Melodies in Crosswords

The name of a melody is in each puzzle. Solve the puzzle and name the melody. Hold all puzzles until you have the complete set. Then send them in. Start with these 3 puzzles.

$2,500 IN CASH FOR BEST ANSWERS!

Tune in W-G-N tonight at 10 o'clock (Chicago Daylight Saving Time) and hear the dramatization of the melody that will appear in tomorrow's crossword puzzle.

No. 3—Chicago Tribune's 'Melodies in Crosswords'

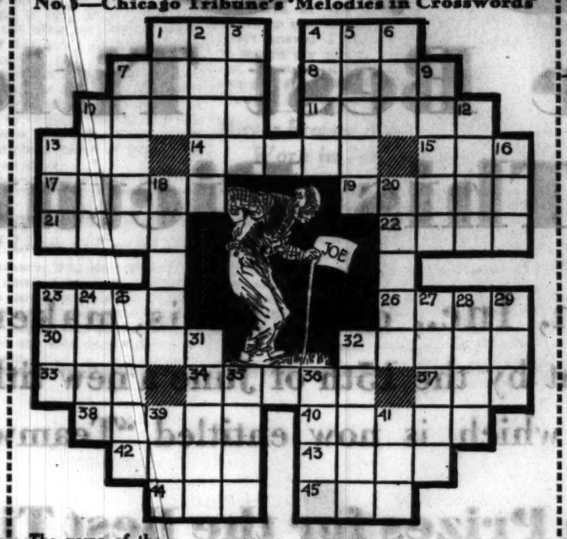

The name of the Melody in this puzzle is: _____ Write name of melody here

HORIZONTAL
1. Spanish river
4. Advertisements
7. Long, pointed tooth
8. Inserts
10. Change
11. Dark (2nd word in Melody Title)
13. Metal
14. To set again
15. Some
17. Smallest amount
19. Concur
21. Advance suddenly
22. Dregs of liquor
23. Car
26. Nail
30. Secretes
32. To depart
33. Self
34. Commonplace
37. Man's name (3d word in Melody Title)
38. Frolic
40. Pertaining to bees
42. Revolve
43. Netting or network
44. Encountered
45. For

VERTICAL
1. Rodent
2. Lifeless
3. Fairy giant
4. An ecclesiastic (Fr.)
5. Land formed at the mouth of a river
6. Body of water
7. Insects
9. Frighten
10. Space
12. Limb joint
13. Aged (1st word in Melody Title)
16. Affirmative
18. Disgrace
20. Sphere
23. Definite article
24. Outfits
25. To take to one's self
27. Hindu ruler
28. River in England
29. River in Scotland
31. Measure
32. One affected with leprosy
35. Tear
36. Stamp
39. Liquor
41. Prefix indicating equality

No. 2—Chicago Tribune's 'Melodies in Crosswords'

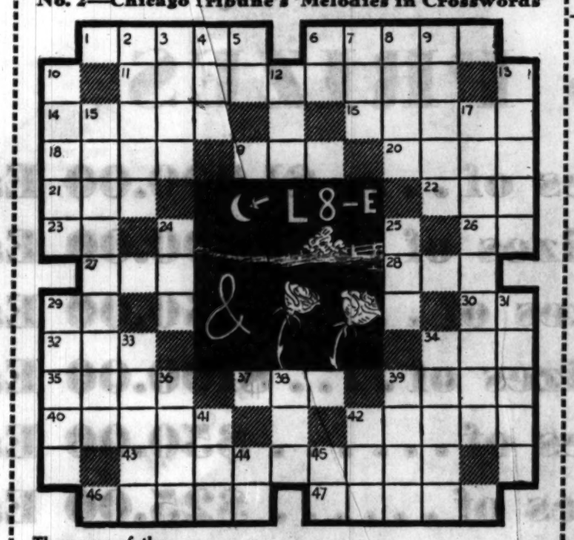

The name of the Melody in this puzzle is: _____ Write name of melody here

HORIZONTAL
1. Bodies of water
6. Particles
11. To give up
14. Friendliness
16. Ventures
18. Deer (pl.)
19. Conjunction (2d word in Melody Title)
20. Stone
21. High-pointed hill
22. Grief
23. Printer's measure
26. Point of the compass (abbr.)
27. Fate
28. Also
29. Jumbled type
30. Personal pronoun
32. To grow old
34. Farm animal
35. Rough, wooly hair
37. Work diligently
39. To sleep lightly
40. Leather strap
42. Flowers (3d word in Melody Title)
43. Drugs
46. Small island
47. Made of oak

VERTICAL
2. Twig used in basket making
3. Fruit of trees
4. Arid
5. Senior (abbr.)
6. At home
7. Queer
8. Rent
9. Missile
10. Bill of fare
12. An age
13. Crooked
15. The light of the moon (1st word in Melody Title)
17. Use to the best advantage
24. Pronoun
25. Pen
29. Behind the times
31. Excrete
33. Merits
34. A body of men
36. Aim
38. Card game
39. Boat landing
41. Prefix meaning before
42. Long, narrow inlet
44. Court (abbr.)
45. Preposition

No. 1—Chicago Tribune's 'Melodies in Crosswords'

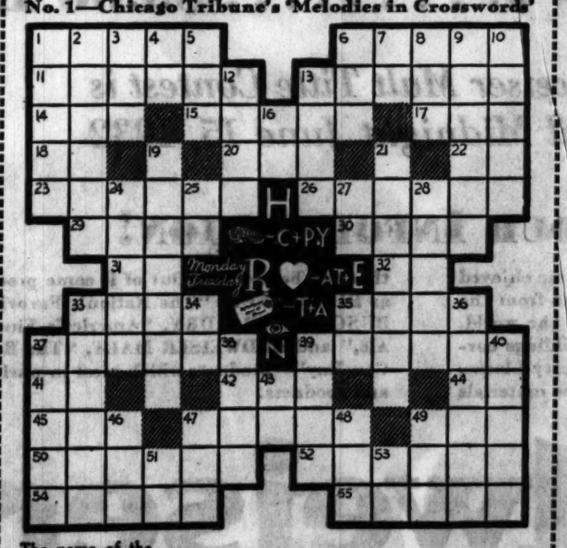

The name of the Melody in this puzzle is: _____ Write name of melody here

HORIZONTAL
1. Hurry
6. Territory in Asia
11. Hates
13. Brave
14. Force apart with a lever
15. Pertaining to the nose
17. American Foresters Association (abbr.)
18. Italian river
20. Solution
22. Sloth
23. Native of U. S.
26. Serious
29. Face of a clock
30. This place (4th word in Melody Title)
31. And (French)
32. For example
33. Famous aviators
35. Stain
37. Avoids
39. Verse
41. French article
42. Form of verb "to be" (3d word in Melody Title)
44. Pronoun (Old Eng.)
45. Explosive
47. To bury
49. Our country (abbr.)
50. Wading birds
52. Cooks
54. Strap of bridle (pl.)
55. Wrench

VERTICAL
1. Glad (1st word in Melody Title)
2. In foreign countries
3. Timid
4. Preposition
5. Eagle
6. Salt
7. Period of time (abbr.)
8. Inlet
9. Defame (archaic)
10. Once more (last word in Melody Title)
12. Account
13. Periods of time (2d word in Melody Title)
16. Point of the compass (abbr.)
19. Those who glide on ice
21. One who slumbers
24. Relative
25. Diminutive suffix
27. Exclamation
28. Fungus disease of cereals
33. Revenge
34. Street (abbr.)
35. Therefore
36. Meetings
37. Change
38. Without (Fr.)
39. Nobleman
40. An agent used for raising dough
43. Right (abbr.)
46. Prefix meaning three
47. Pronoun
48. To use an oar
49. Employ
51. Printer's measure
53. A measure of area

FOLLOW THESE RULES:

1. Each evening for 42 consecutive evenings (not including Saturdays) W-G-N will broadcast a melody dramatization. On each day following the broadcast the Chicago Tribune will print a Crossword Puzzle containing the name of the melody. You are invited to listen to the broadcast, solve the Crossword Puzzle in the next day's Tribune and name the melody.

2. The Chicago Tribune will pay $2,500.00 in Cash Prizes to the persons who send in the nearest correctly solved and neatest complete sets of answers in accordance with these rules. NOTE: You do not necessarily have to solve each of the 42 Crossword Puzzles correctly to win. The prizes will be paid to the persons whose entries rank highest. (See prize list at right.)

3. This offer is open to everyone—men, women, boys and girls—except employes of the Chicago Tribune and their families. You pay nothing. Just prove your skill.

4. The Puzzles are to be submitted only in complete sets. Do NOT send in each puzzle separately. Hold all puzzles until you have the complete set of 42. Then send them to "Melodies in Crosswords," Chicago Tribune, Post Office Box 1539, Chicago, Illinois. All entries must be in by midnight 15 days after Puzzle No. 42 has been printed.

5. Each entry must be sent by First Class Mail, Postage Prepaid. Entries with insufficient postage will be returned by the Post Office Department.

6. Make your entry simple and neat. Neatness will count. Elaborate entries will receive no greater consideration than simple ones.

7. You need not buy the Chicago Tribune. You may copy or trace the puzzles and send them in. The Chicago Tribune may be examined at any of its offices or at Public Libraries free of charge.

8. The judges will be appointed by the Chicago Tribune. Entrants agree to accept their decision as final. In case of ties a duplicate award will be paid to each tying contestant.

THE PRIZES

1st Prize		$ 500.00
2nd Prize		250.00
3rd Prize		100.00
Next 5 Prizes	$50.00 each	250.00
Next 10 Prizes	25.00 each	250.00
Next 50 Prizes	10.00 each	500.00
Next 130 Prizes	5.00 each	650.00
Total		$2,500.00

Get Puzzle No. 4 in Tomorrow's Daily Tribune

For Home Delivery Telephone Your Local Newspaper or Notify the Tribune

© 1932, Chicago Tribune

ADVERTISERS ASK McLEAN TO PAY PERSONAL DEBTS

Post Manager Testifies in Trustee Ouster Suit.

[Chicago Tribune Press Service.]

Washington, D. C., May 17.—[Special.]—The trial of Edward Beale McLean, publisher of the Washington Post, on charges brought by his wife, Mrs. Evelyn Walsh McLean, to remove him from the trusteeship of his father's estate, opened in the District of Columbia Supreme court today with three witnesses for the prosecution giving sensational testimony against the publisher.

EDW. B. McLEAN. [Acme Photo.]

Neither McLean nor his socially prominent wife was in court as the proceedings opened. The publisher is reported ill in a Paris hospital, but may appear at the trial later on.

Demand Chauffeur Be Fired.

The principal facts brought out in the testimony today were:

That McLean's personal financial secretary, his chauffeur, his "right hand man," and another personal employé were carried on the pay roll of the newspaper until the American Security and Trust company, co-trustee of the estate, demanded that they be removed.

That advertisers in the paper deducted a total of $37,000 from their advertising bills over a two year period as payment of personal debts contracted by the publisher. This sum was repaid by McLean at the insistence of the trust company.

That McLean had attended only two directors' meetings since the spring of 1930.

That he hid in Chevy Chase, Md., for ten days following his Mexican divorce proceedings in order to avoid service of legal papers by counsel for his wife.

Post Manager Testifies.

The first witness for Mrs. McLean was Arthur D. Marks, business manager of the Post. He told the court that while it was "desirable" for him to be in contact with Mr. McLean in connection with the financial affairs of the paper, he never was advised as to when the publisher was leaving on his extended travels or as to his whereabouts.

Asked how many times he had conferred with McLean about the Post's financial affairs in the last two years Marks replied:

"Not very much. In fact, Mr. McLean didn't want to talk about those things. He once told me he did not want to hear any 'bad news.'"

Marks testified that the Post has suffered a decline in receipts and advertising lineage "not commensurate" with that felt by competing papers as a result of the depression. He said "the unfavorable notoriety" resulting from McLean's marital difficulties and from his failure to pay personal debts had created an "unfavorable sales resistance."

Insists on Debts Being Paid.

Earnest S. Johnston, advertising manager of the Post, the second witness for the prosecution, reiterated much of the testimony offered by his predecessor on the stand, and presented memoranda submitted to him by advertising solicitors for the paper to the effect that merchants refused to buy space in the Post until McLean's private debts were paid.

Corcoran Thom, president of the American Security and Trust company, co-trustee of the McLean estate, told the court that he had requested McLean's resignation as publisher of the Post and as trustee of his father's estate, but that McLean had not acceded.

The relationship between the trust company and McLean, Thom said, has been "very difficult," to the "disadvantage of the estate." His testimony was interrupted when court recessed.

SEIZE FOUR IN STOLEN AUTO.

Four youths riding in a stolen car were arrested yesterday in Berwyn after police had fired five shots at them. They are Anton Guza, 16½ years old, 2350 Southport avenue; his brother, Stanley, 19; Leo Pergesek, 19, of 2227 South Seeley avenue, and James Losito, 22, of 1710 North Paulina street.

3 TRI-MOTOR PLANES Daily to KANSAS CITY
4 hrs. $25 Round Trip $45
Lv. Chicago 10:15 am 4:00 pm 8:30 pm
Ar. Kansas City 2:15 pm 8:15 pm 1:10 am
The ONLY SERVICE with tri-motored planes; 2 pilots; comfortable, spacious cabins—walk about if you wish; 2-way radio. Largest, most experienced air line in the world.
DAYLIGHT or OVERNIGHT
7 hrs. to Wichita . . $37.00
8½ " " Tulsa . . . 37.50
7½ " " Oklahoma City 44.50
10 " " Dallas . . . 54.50
15 " " Houston . . 70.14
15½ " " Galveston . 72.54
10% Off on Round Trips
Fares Include Lunches Aloft
400 SO. MICH. BLVD., WAB. 0230
Hotels; Western Union and Postal Offices
40,000,000 MILES FLYING EXPERIENCE
UNITED AIR LINES

Avoid Embarrassment of FALSE TEETH Dropping or Slipping
Don't be embarrassed again by having your false teeth slip or drop when you eat, talk, laugh or sneeze. Just sprinkle a little Fasteeth on your plates. This new, extremely fine powder gives a wonderful sense of comfort and security. No gummy, gooey taste or feeling. Get Fasteeth today at Walgreen's or any other drug store.
FASTEETH CO., Binghamton, N. Y.

CELOTEX HEAD WEDS AGAIN

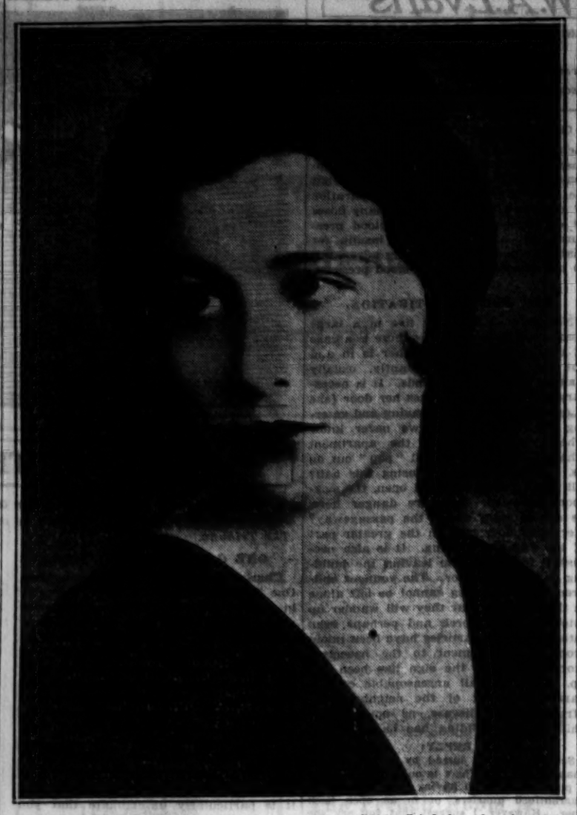

Mrs. Bror G. Dahlberg, who was Mrs. Gilda Lichtie, the daughter of Mr. and Mrs. M. Livingston Krieger of Miami Beach, Fla., before marriage Monday at the Park Lane hotel in New York.

Marries in New York

Bror G. Dahlberg, wealthy president of the Celotex company, who was granted a divorce from Mrs. Mary C. Dahlberg on grounds of desertion by Judge Daniel P. Trude on April 23, was married in New York on Monday to Mrs. Gilda Lichtie, it was revealed yesterday. Announcement of the marriage was made by the bride's parents, Mr. and Mrs. M. Livingston Krieger of Miami Beach, Fla.

After the ceremony in the apartment of Mrs. Hazel Blake in the Park Lane hotel, Mr. and Mrs. Dahlberg left for Chicago. They will live at 999 Lake Shore drive, Mr. Dahlberg said yesterday after their arrival here.

TELLS EDITORS OF BURDEN OF NATIONAL TAXES

Every child born in the United States today confronts a debt of $1,250, his pro rata share of the national debt of about $150,000,000,000, Phil S. Hanna, editor of the Journal of Commerce, told 200 delegates to the meeting of the Inland Daily Press association at the Morrison hotel yesterday. The new born child's pro rata share of taxes in the first year of its life is $125, Mr. Hanna said.

Mr. Hanna urged the newspaper editors to demand that for every dollar the newspaper business is taxed the federal government cut one dollar from the cost of competing government publishing.

EX-JUDGE LANDIS BEFORE COURT TO DEFEND WOMAN

His First Appearance as Lawyer in 30 Years.

(Picture on back page.)

Former Judge Kenesaw Mountain Landis, now baseball commissioner, appeared in court as an attorney yesterday for the first time in nearly 30 years.

Commissioner Landis went before Judge Thomas A. Green in the South State street court to defend Julia Lucitt, red haired switchboard operator at the Chicago Beach hotel, who was charged with getting children's clothes valued at $166 from a loop department store on the charge account of another resident of the same hotel. Commissioner Landis said he had known Miss Lucitt for 12 years and felt that she had been victimized.

Shakes Finger at Witness.

During the testimony of Mrs. Winifred Anderson, 4336 North Lawndale avenue, a saleswoman in the store, Landis shook his finger at the witness and started toward the railing that separated them.

"I am ready to——" Landis shouted, and hesitated.

"To jump at me?" inquired Mrs. Anderson.

"Why, I wouldn't harm you," said the baseball czar, moving backward. Commissioner Landis remained behind a chair while he finished the cross-examination.

Saleswomen for the store identified Miss Lucitt as the woman who assumed Mrs. Stern's name, and charged dresses, coats, and shoes on April 7, 8, and 9.

Testifies on Sales.

Miss Helen Gilburt, 3542 Osceola avenue, testified that she had sold two coats for $27.50 each to the defendant on April 9, and remembered her because she admired her red hair and her "particular type of beauty."

The case was continued until today because Mrs. Stern was not in court. After she has testified, Commissioner Landis will take up the defense.

Officers Review R .O. T. C. of Bowen High School

The R. O. T. C., unit of 160 cadets of Bowen High school held its annual review and inspection in Bessemer park yesterday. Maj. F. L. Beals, supervisor of physical training and military training in the Chicago public schools, and Col. A. V. P. Anderson, in charge of R. O. T. C. work in the 6th corps area, conducted the review.

Aviation Notes

Smith Reynolds, son of the late tobacco magnate, passed through Chicago yesterday on United Air Lines, traveling from San Francisco to New York, the last leg of a world tour. Mr. Reynolds, who is 20 years old, flew his own amphibion from England to China. The plane was shipped across the Pacific and is being overhauled at a Seattle airport.

Ulrich Richter and his wife, who are flying around the world from Munich, Germany, landed at Chicago airport yesterday to refuel their Klemm low wing monoplane, powered by an 80 horsepower Argus motor. They are trying to win the Hindenberg trophy for the outstanding amateur flight of the year. They flew from Munich to Hamburg, shipped to New York, are flying to Los Angeles, where they will ship to Japan and continue their flight to Munich via China, Siam, India, Persia and Turkey.

John Livingston of Aurora, who has won more air races than any other pilot in the country, has installed a new wing on his Monocoupe racer with a span of only 22 feet, ten feet less than the wing he used to attain a speed of 160 miles an hour in the small plane last fall. He also is installing a new 125 horsepower Warner motor to replace his 110 horsepower motor of the same make. Livingston is entered in races at Omaha the end of this month. He expects the rebuilt racer to attain a speed of more than 200 miles an hour.

Small Boys Peddle Auto Load of Liquor; Net 60 Cts.

St. Johnsbury, Vt., May 17.—(AP)—A group of small boys who found an automobile loaded with liquor succeeded in peddling 45 pints before the attention of police was called. The net proceeds of the sale was sixty cents, the boys said.

KNOCKS STUFFING OUT OF PHONES TO BEAT DEPRESSION

A telephone call to his sweetheart detoured Edward G. Merrick, 37 years old, from the path of righteousness and into the byways of evil, he told police last night after Sergts. William Smith and William Lawler arrested him in the North Western station.

Mr. Merrick, it appeared, had successfully operated a scheme to beat the depression which earned him an average of $12 daily. His system was this: Entering a telephone pay booth he would stuff the opening in the telephone coin box through which nickels are returned in case of busy or incompleted numbers. These returned coins never reached the original callers. Instead they reached Mr. Merrick. All he did was to return in several hours and remove the wadding.

His favorite fields of business were the North Western and Union stations and the elevated line stations.

Last evening Mr. Merrick stuffed the coin boxes of six phones in the North Western station. When he returned Sergts. Smith and Lawler were waiting for him.

"One night three months ago I telephoned my sweetheart," Merrick explained at the detective bureau, where he was locked up. "When she didn't answer I flashed the operator to return my nickel. It didn't come out. I stuck a pin into the return slot and found it was stuffed. That's where I got the idea."

Mayor Praises Boy, 14, for Work in Job Campaign

Arthur Retchin, 14 years old, a Tuley High school student, was praised yesterday by Mayor Cermak for his work in the Chicago campaign for the reëmployment of men and money. Young Retchin, who lives at 2016 Le Moyne street, was a speaker, organizer, and canvasser in the movement, addressing assemblies in most of the high schools in the northwest side of the city. He obtained pledges amounting to $16,000 and promises of 15 jobs.

Flying Forecasts

Special flying route forecasts for the period from 9 p. m. May 17 to noon May 18 (central standard time):

Chicago-Evansville, Cincinnati, Detroit, and Cleveland—Mostly clear sky; moderate northeast winds.

Chicago-St. Louis—Clear sky; moderate easterly winds.

Chicago-Twin Cities—Scattered clouds; moderate winds, mostly southeast.

Chicago-Omaha and Kansas City—Scattered clouds; moderate east and southeast winds.

Route forecasts for 12 hours ending at noon:

Evansville-Atlanta—Partly cloudy sky, except cloudy with risk of occasional rain Atlanta to Chattanooga; gentle to moderate northeast winds up to 5,000 feet.

Cleveland-New York — Clear or partly cloudy sky, except mostly cloudy near New York; gentle to moderate winds, mostly north, up to 1,000 feet, and gentle northwest or north at 5,000 feet.

Visitors in Chicago don't miss a Sea Food dinner at J. P. IRELAND PRES. IRELAND'S World's Largest Fish House
Special Luncheon 65c
21 Delicious Sea Food Dinners $1.00
A LA CARTE
Whole Broiled Baby LOBSTER, $1.00
632-4-6-8 N. Clark St.
PHONE DELAWARE 2020

SUBSCRIBE FOR THE TRIBUNE

Beautiful New Shop, 6207 W. 22d St., 2d Fl. Berwyn 447
Permanents $1.50
Beautiful waves and curls. Your hair will be silken-soft, lustrous and envied by everyone who see its. Others from $2.50 Up
Finger Waves 25c
The finest you can get. Also shampoo, hair trim, henna, arch, Mon., Tues., Wed. at all Stone's Shops in Chicago. 35c balance of week.
Marcels, 50c; Manicures, 35c; Hair Dyeing, $3.50
Personality Hair Cut 50c
Hair Trim 35c
Neck Clip 35c
LEWIS STONE'S
2 Downtown Shops— 6 West Randolph St., 5th Fl. Phone ANDover 1155
Hartman's—Adams and Wabash Mezzanine Floor
SOUTH SIDE SHOPS
7057 Jeffery, 2d Fl. N. E. Cor. 71st MID. 8850
11137 S. Michigan, 2d Fl. COM. 3023
1312 E. 47th, 2d Fl. Nr. Lake Pk. DRExel 8500
6725 Stony Isl., 2d Fl. Nr. 67th HYDe Pk. 1817
1041 E. 63d St., 2d Fl. Cor. Greenwd. DOR. 1240
5320 Cottage Gr., 2d Fl. Nr. 53d FAirfax 6314
6306 S. Halsted, 2d Fl. Nr. 63d WEN. 8254
6148 W. 63d, 2d Fl. Nr. Hoxie GROvehill 3080
743 W. 79th St., 1st Fl. Nr. Halsted STE. 0328
1958 W. 79th St., 2d Fl. Nr. Ashland TRI. 3080
NORTHWEST SHOPS
2801 Milwaukee, 2d Fl. Cor. Diversey SEL. 2221
1579 Milwaukee, 2d Fl. Nr. Damen ARM. 0767
4013 Milwaukee, 2d Fl. Kies Bldg. PEN. 5383
NORTH SIDE SHOPS
2248 Lawrence, 2d Fl. Nr. Spaulding IRV. 6477
1142 Lawrence, 2d Fl. Nr. Broadway SUN. 1020
1048 Wilson, 2d Fl. Nr. Broadway RAV. 3426
3222 Lincoln Ave., 2d Fl. BUC. 6534
4746 Lincoln, 2d Fl. Nr. Lawrence RAV. 6490
1354 Howard St., 2d Fl. Nr. Ashland SHL. 0778
Evanston, 624 Davis, 2d Nr. Sherman GRE. 9410
WEST SIDE SHOPS
BERwyn 447
6207 W. 22d, 2d Fl.
28 N. Crawford, 1st Fl. Nr. Madison NEV. 3025
3646 W. 26th, 2d Fl. Nr. Crawford CRA. 6707
4005 W. North, 2d Fl. Nr. Crawford CAP. 4808
Oak Pk., 120 N. Marion, 2d Nr. Lake EUC. 10479
Oak Pk., 1116 Lake, 2d Fl. Nr. Marion EUC. 10289
OUT-OF-TOWN SHOPS
Gary, 739 B'way, 2d Above Gordon's Gary 2-4878
Waukegan, 403 N. Genesee, 2d Fl. GNT. 6711
Ottawa, Lucy's Dept. Store.

It's good business to look beyond the 18-hour schedule

The 20th Century Limited offers *far more* than fast time

It's *good business* to travel with all the modern conveniences of the *Century*—its train secretary and personal stenographic service—*good business* to relax in luxury and comfort among the congenial travelers who ride the New York Central's premier train—*good business* to land in time for a full working day.

The 20th Century Limited leaves from La Salle Street Station, the only station on the "loop"—arriving 9:30 the next morning at Grand Central Terminal in the heart of New York. And through the trip you are safe-guarded by the New York Central's Automatic Train Stop in which chance and the human element can play no part. And you can sleep—for the 20th Century Limited rides the smooth roadbed of the Water Level Route. The extra fare is only $10. It's *good business* to ride the 20th Century Limited!

20th Century Limited

LEAVE CHICAGO 2:30 P.M. ARRIVE NEW YORK 9:30 A.M.
Daylight Saving Time
Westbound, leave New York 4:00 p. m. Arrive Chicago 9:00 a. m.

To get the business—now is the time to call on your customers.

NO EXTRA FARE *on these fine, fast trains from Chicago to New York*

ALL TIME SHOWN DAYLIGHT SAVING TIME

	Lv. Chicago	Ar. New York		Lv. Chicago	Ar. New York
New York Special	9:50 A.M.	9:00 A.M.	Fifth Avenue Special	11:20 A.M.	9:20 A.M.
The Niagara (via Michigan Central)	10:05 A.M.	8:56 A.M.	Commodore Vanderbilt	4:00 P.M.	2:00 P.M.
			Lake Shore Limited	6:30 P.M.	5:30 P.M.
Wolverine (via Michigan Central)	11:00 A.M.	9:00 A.M.	North Shore Limited (via Michigan Central)	10:00 P.M.	8:00 P.M.

In addition to Pullman equipment and lounge cars, modern day coaches are carried on non-extra-fare trains.

NEW YORK CENTRAL

THE WATER LEVEL ROUTE . . . YOU CAN SLEEP. For reservations Tel. Wabash 8700

Wherever you buy Chesterfields, you get them just as fresh as if you came by our factory door
Chesterfield
CIGARETTES
LIGGETT & MYERS TOBACCO CO.
They're MILDER . .
. . and they TASTE BETTER

One smoker tells another . .

—it's a natural thing to do!

"I like 'em." "The taste and aroma are just right." "It's a milder cigarette." It's one smoker telling another that introduces more and more smokers every day to that smooth distinctive Chesterfield blend. These smokers *know* what they like and they know *where* to get it!

Chesterfield

© 1932 Liggett & Myers Tobacco Co.

Chicago Daily Tribune

THE WORLD'S GREATEST NEWSPAPER

FOUNDED JUNE 10, 1847

ENTERED AS SECOND CLASS MATTER JUNE 3, 1903, AT THE POSTOFFICE AT CHICAGO, ILL., UNDER ACT OF MARCH 3, 1879.

All unsolicited articles, manuscripts, letters and pictures sent to The Tribune are sent at the owner's risk, and The Tribune company expressly repudiates any liability or responsibility for their safe custody or return.

WEDNESDAY, MAY 18, 1932.

THE TRIBUNE OFFICES.

CHICAGO—TRIBUNE SQUARE.
MILWAUKEE—TRUST COMPANY BUILDING.
NEW YORK—220 EAST 42D STREET.
WASHINGTON—815 ALBEE BUILDING.
BOSTON—718 CHAMBER OF COMMERCE BUILDING.
ATLANTA—1826 RHODES-HAVERTY BUILDING.
LONDON—135 FLEET STREET.
PARIS—1 RUE SCRIBE.
BERLIN—WILHELMSTRASSE 69 A.
MADRID—CALLE ESPALTER 5.
RIGA—ELIZABETES IELA 15/3.
ROME—GALLERIA COLONNA (SCALA A).
VIENNA—AM MODENAPARK 6.
WARSAW—PLAC KRASINSKA 6.
GIBRALTAR—HOTEL CECIL.
SHANGHAI—38 AVENUE EDWARD VII.
TOKIO—IMPERIAL HOTEL.
MEXICO CITY—HOTEL REGIS.
PANAMA CITY—HOTEL CENTRAL.

SPECIAL REPRESENTATION.
SAN FRANCISCO—820 KOHL BUILDING.

THE TRIBUNE'S PLATFORM FOR CHICAGOLAND

1. *Make Chicago the First City in the World*
2. *Re-establish the Credit of the Local Governments.*
3. *Abolish the Smoke Pall.*
4. *Continue the War on Crime.*
5. *Double the Speed of Passenger Trains.*

"The newspaper is an institution developed by modern civilization to present the news of the day, to foster commerce and industry, to inform and mold public opinion, and to furnish that check upon government which no constitution has ever been able to provide."

THE CITY COUNCIL TELLS CONGRESS.

The strong resolution passed by the city council of Chicago, calling upon the federal government to reduce its appropriations by 20 per cent, has nothing in common with ninety-nine out of a hundred memorials to congress from the local governments. Ordinarily these memorials are merely a device for blowing off steam. They permit aldermen to make speeches about matters with which as aldermen they have no real concern.

This resolution stands on a wholly different basis. The city council as the city council has a real and unmistakable interest in the amounts which are taxed out of Chicago by the federal government. The treasury of Chicago and the treasury at Washington are drawing from the same pool. The more that the federal government takes, the less is left to support the vital services performed for the people of Chicago by their home government.

The city council takes just pride in its accomplishment to date in reducing its own costs. Employés have been dropped from the pay rolls and the annual incomes of the remaining civil servants have been sharply curtailed. These savings have been adopted reluctantly, of course, and only after there was no possible ground for believing that the former rate of spending could be maintained. The difference between the city council and congress in this respect arises from the fact that the city council is closer to the source of the taxes, closer to the people who must pay them, and therefore more keenly aware than congress of the inability of the taxpayers to support their governments on the scale to which government officials have become accustomed.

The city council well knows that one reason for Chicago's tax delinquencies is the fact that the federal government has taken out of this city each year about as much money as all the local governments combined require. The federal share comes first. The local governments can draw only upon what remains after the federal government has already had first pick. When the owner of real estate has paid his federal tax he has, often, little or nothing left beyond the interest payments of his mortgage, if, indeed, he has that much. Under such circumstances it is remarkable that the local tax collections have been maintained with no more delinquencies than the record shows; and the proposed increases in federal taxation must increase the local difficulties.

The city council, therefore, was not converting itself into a debating society when it passed its memorial to congress. It was attending to its job. And, fortunately, it was in a position to talk turkey. The local governments of Chicago have or shortly will have reduced their appropriations by 40 million dollars. Most of them have already done their part. That is, Chicago has saved 40 million in a total of less than 300 million. Congress, after long weeks of debate, has been able to reduce its appropriations by a bare 40 million in 4 billion. When congress has knocked a billion dollars off its budget it will be roughly on a parity with Chicago in the matter of economy. It will then have shown as much consideration for the taxpayers and their trials as the Chicago governments have already shown.

PEP FOR THE POSTMASTERS.

Senator Norris demands that Mr. Hoover fire Assistant Postmaster General Glover, who told the postmasters that if they did not intend to get out on the firing line and fight for the renomination and reelection he would be pleased to get their resignations. Mr. Glover spoke last Saturday to the Missouri state postmasters' convention in Springfield and allowed himself to be very candid in explaining the full duty of the complete postmaster.

There are occasions when a person may state a generally known fact and make a stir about it. Mr. Glover found such an occasion. He did not tell the postmasters anything they did not know nor the people anything they did not know about the postmasters. No state secret was revealed, and yet both Mr. Brown, the postmaster general, and Mr. Hoover could wish that Mr. Glover hadn't given the subject a thought. The matter could be taken for granted. A postmaster who needed Mr. Glover's suggestions never would be postmaster.

Mr. Brown, however, is not in a position favorable for criticism of Mr. Glover. It will be remembered that not long ago Representative McFadden of Pennsylvania exploded in congress in a way the administration thought was reprehensible. Mr. McFadden's remarks were regarded in bad taste and were received with some temper. It was decided that Mr. McFadden should be sent to the clothes closet. Mr. Brown wrote him that he had made himself unworthy of his postmasters. Consequently they would be taken away from him.

If there were any cat to be let out of the bag, as of course there was none—it never having been in the bag—it would have been out when Mr. Brown wrote Mr. McFadden. Mr. Glover need not be regarded as a painter of lilies, if there is a lily to be found on these premises. Postmasters, it is quite generally understood, are political appointees.

THE SANCTIONS OF CLERICAL POLITICIANS.

Representative George H. Tinkham of Massachusetts presses Attorney General Mitchell to proceed against Deets Pickett, research secretary of the Methodist board of temperance, prohibition, and public morals. Mr. Tinkham charges that Mr. Pickett perjured himself before a senate committee in testimony regarding the removal of evidence from his headquarters, and he accuses Mr. Mitchell of failure to do his duty against Pickett, Dr. Clarence True Wilson, and Bishop James Cannon Jr. The cases refer to the expenditure of money in political campaigns.

Mr. Tinkham in the house of representatives and Senator Glass of Virginia in the senate have persisted against all intervening influences in their efforts to bring the organizations of politico-clerics within the operation and penalties of the laws governing the use of political funds. Bishop Cannon has set the example of denying the government any jurisdiction in the exceedingly strange circumstances in which campaign funds were collected and used by the clerics in politics.

Immunities have been asserted with great spirit and, for the most part, the government has accepted the challenge meekly. The disposition has been to forget it, and only the persistence of Mr. Tinkham and Senator Glass keeps any life in the cases against the church politicians. Inasmuch as the distribution of funds was largely in the dry and Democratic south, which went for Mr. Hoover, the indifference of the administration is not without apparent cause. When the department of justice did proceed against Bishop Cannon it was with an indictment found to be technically faulty by the trial court. That issue is on appeal.

The influences in favor of an immune political clericalism are weighty and also self-concerned. The solitary instances of opposition to them in the house and in the senate are the more notable for that reason.

FIRST OFFENDERS.

A rule of court provides that when a boy is among a group of prisoners charged with a crime all the prisoners shall be arraigned in the Boys' court. "Boy" is a misleading term. It means, for this purpose, a young man between the ages of 17 and 21. According to Judge J. William Brooks, now sitting in the Boys' court, the rule has been taken advantage of by professional criminals. They take a boy along not so much to help in committing the crime as to provide a means of getting into the Boys' court if caught. The older criminals have calculated, perhaps with good reason in the past, that the leniency shown in the Boys' court to first and youthful offenders will be extended to them.

Judge Brooks believes he has put an end to this system of evading punishment, and it is to be hoped that he has. The point he makes, however, serves to illustrate how unwise it can be to follow the advice of sentimentalists in the treatment of crime and criminals. No doubt the rule in question was established to assure a sympathetic treatment for youthful first offenders who might thus be rescued from a criminal career before it was too late to reform them. "First offender" in this sense can well be as ambiguous a term as "boy." A first offender is one who has never before been caught, but it does not and cannot mean one who has never before broken the law. A first offender can be as hardened and as incorrigible a criminal as any safecracker of 45. Accordingly, there is almost as much to be said against giving especially favored treatment to all first offenders, without distinction, as there is to the contrary policy.

Nor is that the end of the story. The sentimentalist assumes that it is more important to rescue the erring than to protect society and punish crime. Inevitably this point of view has been taken advantage of by the professional enemies of society. They do not follow the sportsman's code in their game with the police. They will take every opportunity presented to them to cheat the law and the sentimentalists cannot find enough avenues of escape to present to them. Rules which are intended to promote leniency cannot fail to achieve leniency, and often as not the beneficiary is one least deserving of favored treatment.

The records in this connection are enlightening. In April 372 first offenders were tried in the Boys' court and in the same month the court tried 205 others who had previous police records. If this record may be regarded as a fair sample, it follows that more than half of the first offenders become more or less confirmed criminals despite the leniency shown them. It is at least arguable that the leniency lavished on youthful criminals is itself a cause for their continued delinquency. A sterner application of the law might discourage them from repeating their offenses.

Editorial of the Day

69 YEARS AGO.

[Richmond News-Leader.]

Gen. Ludendorff, in his memoirs, sets down Aug. 8, 1918, as the "black day of the German army." The English offensive, begun that day on the Amiens front, was the beginning of the end. Whatever hope Germany had, he intimates, disappeared as the British tanks and supporting infantry threw back the imperial troops from the ground they had gained in March.

In exactly the same manner this 10th day of May is the anniversary of the "black day of the south." The sun of southern hope began its downward course sixty-nine years ago this afternoon when "Stonewall" Jackson died. Not only did Gen. Lee then lose his most brilliant lieutenant, but he also was forced to a reorganization that partly destroyed the effectiveness of the "matchless infantry" of the army of northern Virginia.

Defeat at Gettysburg, the "turning point of the war," became inevitable when Lee was deprived of the services of the man who made the Second corps the greatest body of shock troops ever employed on American soil. Gen. Lee himself said that if Jackson had been at Gettysburg he would, in all probability, have won the battle, and every one who follows the otherwise incomprehensible story of that great conflict can understand what Lee meant. After the first success in the clash with Meade's army, when the converging columns of A. P. Hill and of Ewell came together as if by magic on July 1, 1863, there was a long, long wait in Gettysburg. A quick advance would certainly have resulted in the capture of Cemetery hill, which dominated the whole field. As Ewell hesitated, a grieving staff officer whispered sadly to his companion, "Jackson is not here," and in those words he wrote the epitaph of the confederacy.

A LINE O' TYPE OR TWO

How to the Line, let the quips fall where they may.

IT'S GETTING QUITE HOPEFUL.

Stories tumble head over heels out of Washington about the pressure that is being brought to bear on the gods of the Republican party about giving old prohibition a most terrible kick in the pants at the convention next month. The start was made several months ago with rumors that the administration might be willing for the platform to say that the question of the repeal of the eighteenth amendment should be put to a referendum. Not many of the sovereign voters knowing what a referendum is, the stories grew more and more definite. Now there are whisperings that the Republicans will ask that all cities and towns be required to pump beer through the water mains to all dwellings for at least two hours a day and four hours on Sunday. Of course, to please certain sections of the south which are standing hard and fast for a dry platform, a proviso is to be put in that the matter will be left to the states, and those that vote that way can pump buttermilk or sarsaparilla through the water mains. This ought to satisfy one and all. They're grand stories and they're getting better every day.

THE BABY.

There is nothing to be said;
Such a grief must walk unfriended.
Leave your helpless tears unshed;
There is nothing to be said.
Upon ravaged hearts and dead
Fall your words, however splendid;
There is nothing to be said;
It is ended; it is ended.

Dorothy Kissling.

MR. GARNER SAYS Mr. Hoover contradicts himself every ten days. It seems very rude of Mr. Garner to keep count on Mr. Hoover like that.

OUR MAIN OBJECTION to Senator Hooey Long is that his stories, while they convulsed the galleries and set the senate off in gales of merriment, are taken direct from Joe Miller's Joke Book, published two or three hundred years ago. Naturally, we would expect the crowds that pour into the senate galleries would be convulsed by the Kingfish's droll stories, but, after listening to Sen. Moses and Reed Smoot for so long, the senate has heard all the Joe Miller stories years and years ago and again and again and again, and it's hard to understand why the senate laughed unless it was what comes under the head of senatorial courtesy. Still, it's easy to make 'em laugh in Washington; they know so little of the outside world or what is going on in the country that anything, no matter how old it is, seems fresh and bright and new and is received with guffaws of merriment.

"PROFESSOR finds his way out of the woods."—Headline. Well, maybe's there's something in education after all.

EPISODE.

Sir: Do your ears become weary from hearing tales of woe? Maybe not. But mine do. As Marguerite Sylva very tersely puts it, "People of the theater are the first called upon in a disaster, and, being a luxury, are the first forgotten in a depression."

Vaudevillians are more resourceful than folks in other branches of the amusement world, and not as finicky as we legits regarding what they work at. If they can't get Big Time, they take small. If they can't get theaters, they play clubs, circuses, amusement parks, or honky-tonks. Hence the N. V. A. club is not as badly hit as some of the other gathering places. But even in the Variety club one occasionally hears something so tragic that it is almost funny.

About ten days ago Allan Wallace of the Lenore Ulric company asked a very aged performer how things were going.

"Well, Allan," he replied, "I'm all through. I was put out of my room; I have no money for food. There are a few friends from whom I might get a lift, or I could get into the Percy Williams home. But what for? To drag on with a miserable existence? There are no relatives to miss me, and if I had a dollar to get something I'd put myself out of the way."

"Mr. Blank," said Allan, "I understand your position perfectly. My season got me just out of the red, and I don't know where the next is coming from, but if you really think that a dollar will help you to a happier existence, or nonexistence, here it is."

That night Mr. Blank took the poison—an overdose. Next day he was arrested, and is now in an insane asylum.

John Connery.

BRICKS OF BABYLON.

Wander we all winding ways,
Dreaming in the sun
Of the loves of other days,
Bricks of Babylon!

Treasure we the ancient things,
Surely they were best,
Who knows what the future brings?
Life's a palimpsest.

There's a fog behind the fen
That our feet have run,
And we'll never tread again
Bricks of Babylon.

E. Leslie Spaulding.

DOWN IN MEXICO the president signs a decree to encourage the drinking of beer. And up here there are thousands and thousands of thirsty souls who need no decree or proclamation or pleading letter of any kind, shape, or substance to make them drink beer; but they can't get the beer. It's a strange world.

AND AS WE READ about Mr. Curtis and his confession that his adventures with the kidnapers were all fakes we called little Tommy Atkins, our Sealyham pup, over and told him we wished we could trade places with him, but Tommy must have read the story, too, because he looked at us with an expression which said very plainly that he did not care to belong to the human race.

R. H. L.

How to Keep Well By Dr. W. A. Evans

To the limit of space questions pertaining to hygiene and prevention of disease will be answered in this column. Personal replies will be made to inquiries, under proper limitations, when return stamped envelope is inclosed. Dr. Evans will not make diagnoses or prescribe for individual disease.

(Copyright: 1932: By The Chicago Tribune.)

BLOOD PRESSURE AND THE ADRENALS.

I AM impressed with the possibility, and even the probability, that the key to the blood pressure problems, or most of them, is bound up with the adrenal or suprarenal gland. This is one of the ductless glands, the secretion of which is all absorbed into the blood. We know that the secretion of this gland, called epinephrine or adrenaline, raises the blood pressure and that it also has a relation to low blood pressure. Substances have been extracted from this gland secretion, have been purified and made available for use, just as quinine has been extracted from cinchona bark, crystallized and marketed.

We know that emotional outbreaks, such as anger, fear, excitement, and enthusiasm, will run up the blood pressure. Men who suffer from high blood pressure are warned against emotional outbreaks. They are told that if they get angry and explode they are liable to break a blood vessel and fall over from an attack of apoplexy. Furthermore, if they would escape the day by day discomforts of high blood pressure, they must keep on an even emotional keel. This is more important than diet, constipation, or any of the other things which the high blood pressure subject's rules on "How to Live With" cover.

We know that if we push a laboratory dog into a fight and then, when he is most excited and angry, kill him, examining him before and after death, we find proof that his blood pressure was raised by his anger and fighting, that his adrenals were superactive, and that his blood was flooded with the adrenal juice.

On the other hand we know that low blood pressure and all the symptoms that accompany it can be produced by a deficiency of this juice in the blood. There is a disorder known as Addison's disease in which the adrenal glands are badly damaged. The symptoms of this disease are those of low blood pressure, magnified to the extreme.

The evidence or logic of this sort seems conclusive. Let us say that until recently the only proof that we have had of vitamins was of just this type. We have had to accept them on faith. However, there is nothing in the art as it is developed up to now that is of practical value except that we inject adrenaline to get a quick "snapout" after fainting.

Where is the trouble? It is in the lack of enduring quality in the adrenal preparations now available. We start a fire with a bundle of newspapers, or we pour a little kerosene on some wood. When we apply a match we get a quick, hot fire that burns out almost as quickly as it started. The adrenal preparations we now have act like the coal oil we use to start our fires.

For high blood pressure of all kinds, including those types we are now discussing, and all that group of symptoms we call low blood pressure, what we need is a slow burning preparation of adrenal extract to use—so many doses or one dose daily for high blood pressure, just as we now use insulin for diabetes; and a slow burning adrenaline to use every day for low blood pressure.

ASK FOR INVESTIGATION.

Neighbor writes: We live in a large apartment building where there is a case of scarlet fever. The mother is in and out the front hall constantly, usually visiting with calling friends. It is necessary for every one to pass her door [she is on the first floor] in leaving and entering the building, and we never know when some one from the apartment where the sickness is will "pop" out on us. Is there danger in using this hall? All her windows are kept open, the sickroom included. Is there danger here, as she is right above the passageway? Her back door is open the greater part of the day and evening. It is also necessary for every one leaving the building to pass this door. The younger children in the building cannot be left alone in the yard for fear they will wander up into this back porch and perhaps even into the house. Articles have been taken from this apartment to the basement storehouse since the sign has been put up. Isn't this all unreasonable on her part? The rest of the neighbors are afraid of the disease, as not another child in the building has had it.

REPLY:

Scarlet fever is spread by persons rather than by friends. There is no danger in using a public hall, or in having open windows in quarantined quarters, or in an open back door. However, I suggest that you ask the health department to investigate. Something depends on how the several things you write about are done.

APOPLEXY.

Mrs. E. M. B. writes:

1. What is hemorrhage of the brain?
2. Is it serious?
3. Is it curable?
4. What is meant by brain cells drying up?
5. Can one expect to live long in that condition?

REPLY.

1. The common name is apoplexy.
2. Yes.
3. A few cases completely recover. In a larger proportion recovery is partial. To many it is fatal.
4. I presume your physician was trying to tell you how the hemorrhage injured some brain cells and destroyed others and, therefore, recovery was incomplete.
5. A few persons live many years after apoplexy. Most do not. In the first place, second and third attacks usually follow. In the second, the apoplexy age is around the average age at death, and not much below the Biblical limitation of life.

FROM THE TRIBUNE'S COLUMNS

NATIONAL CONVENTIONS

DEMOCRATIC—1884.

Chicago, July 12.—Grover Cleveland of New York was nominated for President and Thomas A. Hendricks of Indiana for Vice President by the Democratic national convention in Exposition hall, Michigan avenue and Monroe street, yesterday. A move to nominate Hendricks for President by a stampede was defeated.

The first ballot, taken the previous day, had shown the result: Cleveland, 392; Bayard, 170; Thurman, 88; Randall, 78; McDonald, 56; Carlisle, 27; the rest scattering. Necessary to a choice, 547.

Gen. Quarles of Tennessee managed to raise his voice high enough to reach the reporters and said:

"Public men are public property and the state of Tennessee desires me to put in nomination the Hon. Thomas A. Hendricks."

Gen. Quarles went to the platform and endeavored to make an impression on the convention. The attempt failed.

Gen. Black of Illinois was recognized and said: "By direction of the delegation from Illinois I cast for them 38 votes for Grover Cleveland."

The audience broke out again, as did many delegates, waving their hats and handkerchiefs. New York cast 72 votes for Cleveland; Pennsylvania, 42 for Cleveland (immense applause) and 11 for Hendricks.

At the end of the roll call the vote stood 475 for Cleveland, 151½ for Bayard, 123½ for Hendricks; scattering, 69. Before an announcement was made North Carolina, Virginia, and Georgia changed votes to Cleveland. Missouri changed her vote to a solid 32 for Cleveland, practically giving him the nomination.

The result after all changes was: Cleveland, 686; Bayard, 81½; Hendricks, 45½. Immediately the aisles were filled by frantic delegates, rushing around with the standards and banners.

16 YEARS AGO TODAY

MAY 18, 1916.

CHICAGO.—Chicago's great Preparedness parade will be held on Saturday, June 3. This was decided by the committee on organization after an all-day session at the headquarters of the Association of Commerce The committee will meet again this morning, and at noon, at the University club, will report its deliberations to the conference of forty which launched the parade project on May 16. It is estimated that a fund of $25,000 will be required to meet the needs of the movement. The Tribune will contribute $100 to this purpose. Similar demonstrations are being planned in Milwaukee, St. Louis, Cleveland, Los Angeles, San Francisco, Des Moines, Joliet, Grand Rapids, and other places.

STOCKHOLM.—The Swedish crisis has passed and the Activist attempt to force a situation which would plunge the country into war has failed. Sweden will remain firmly and impartially neutral. The government feels no alarm concerning Russia's activity in fortifying the Aland islands, lying off the east coast of Sweden, between the Gulf of Bothnia and the Baltic sea.

EUROPEAN WAR SUMMARY.—The preliminary hearing of the treason charge against Sir Roger Casement and Daniel Julian Bailey ended today. A great number of aerial battles were fought along the French front yesterday. Two German infantry attacks near Verdun were failures One American was drowned and two others were placed in peril when a mine blew up the Dutch steamer Batavier V. in the North sea. The British claimed a sea victory over the Germans off the Belgian coast. The Italians in the Tyrol region retired to new positions before a violent Austrian attack. Rome says heavy losses were inflicted on the enemy.

Every Man's University

Questions and answers prepared by members of the faculty of the University of Chicago outline what they consider a well educated person ought to know. Today's instructor, Arthur Pearson Scott, associate professor of history.

TODAY'S QUESTION:

What were some characteristics of Renaissance art?

[This question will be repeated and answered in this space tomorrow.]

YESTERDAY'S QUESTION:

What do we mean by modern, and when did modern times begin?

ANSWER:

We call those things modern which are widely characteristic of our contemporary western type of civilization. The things which make modern times modern are in general those which distinguish our own day from mediaval Europe. Feudal government gave way to national states, the unity of medieval Christianity was broken by the Protestant Reformation, Europe began to expand overseas, a new interest developed in science, serfdom disappeared, a new world commerce developed, the Renaissance put new vigor in art and literature. Printing was invented. Since these movements took place in the latter 15th and in the 16th centuries, it is usual to think of these years as marking the transition to the modern period so far as western Europe is concerned.

FRIEND OF THE PEOPLE

Letters to this department must be signed with names and addresses of writers.

PROBATE OF ESTATE.

Chicago, May 7.—[Legal Friend of the People.]—1. Would you please advise me if any estate must be probated in the state where the deceased lived? My husband and I lived in St. Louis, Mo., and since his death two weeks ago I have made my home in Chicago, where I intend to live. 2. Must I go back to St. Louis and have the estate probated there? No will was left. 3. Must I be present at court at the time of probate? 4. Is it permissible to sell a piece of property there if it was in both our names as joint owners? There is one child. A. S. A.

1. It is necessary in some cases. If the facts are such as to make it necessary that all technically correct steps be taken, then the state of residence of the deceased at the time of his death is the proper place for the principal probate, but in most cases it is possible to achieve the necessary results by steps somewhat short of the maximum.
2. See No. 1. The decision depends in part on whether there is real estate. We suggest that you have a personal interview with an attorney here.
3. Not necessary.
4. Yes. TRIBUNE LAW DEPARTMENT.

BAD ON TIRES.

Chicago, May 14.—[Friend of the People.]—Can there be something done about holes on Ashland avenue south of Chicago avenue? Every time an automobile goes over the hole it makes so much noise that most of us in the immediate vicinity are unable to sleep. I watched one night for about an hour and counted eight flat tires. W. Z.

Report is made that necessary repairs were made and street is now in good condition on Ashland avenue, south of Chicago avenue.

JOSEPH J. BUTLER,
Superintendent of Streets.

WHAT CHANCE!

[San Francisco Chronicle.]

VOICE OF THE PEOPLE

Writers should confine themselves to 200 or 300 words. Give full names and addresses. No manuscripts can be returned. Address Voice of the People, The Tribune.

ONE GOVERNMENT OFFICE.

Chicago, May 14.—Your editorial, "Just One Government Office," is remarkable in that your correspondent, whose letter you quote at length, is either inaccurate or incorrect in every statement he makes. It seems unfortunate that you should not have taken the trouble to have checked up these statements before giving them such extensive and harmful publicity, particularly when you might have discovered the utter lack of foundation for his statements by a moment's use of the telephone.

In these days when the public mind is inflamed against government bureaus it is particularly unfortunate that you should circulate such harmful and utterly baseless statements concerning the patent office. We who know the facts have no objection to such facts being shown and, in fact, we court publicity.

Although your editorial vouches for your correspondent as a patent attorney, we seriously question that status, since any reputable patent attorney knows that there is no basis for the charge expressed in the letter.

I will not attempt to refute the statements in detail, but have referred the editorial and a copy of this letter to Secretary R. P. Lamont with the request that he give you some authoritative figures that you may substitute for the wild statements of your correspondent.

Charles F. Murray.

THE BONUS FOR SOLVENCY.

Chicago, May 5.—Your editorial, "The Bonus and Its Friends," was very interesting, mainly because you tried to be fair to both sides, but there are several important things you have overlooked.

It is true that the average veteran has borrowed 50 per cent on his certificate, but please be reminded that only about 10 per cent of the veterans have received the full 50 per cent in a lump sum, the other 90 per cent having received their 50 per cent in three or four loans and in three or four years, and each loan was smaller due to compound interest charges on previous loans.

The loan in 1931, being the largest, enabled the average veteran to pay off his debts, and by so doing when the last of his money was spent he was again able to receive credit, on which a great many thousands of veterans are living up to this date. So, though the little money that he received on his loan in 1931 was really spent in a few months' time, yet it paved a way for him to live for more than a year after.

Payment of the balance of the 50 per cent of the certificates in a lump sum will mean that the average veteran will again be able to pay his debts, and that means that he and his family will not only receive help for a year or two but it may put thousands of veterans back on their feet for good.

George E. Oest.

AIDS FOR THE DEAFENED.

Chicago, May 13.—Mrs. Louis Pelton, chairman of the hearing aids committee of the Chicago conference of Jewish women's organizations and the Chicago Woman's aid, expresses her sincere thanks to The Chicago Tribune and its readers for their generous response to the pleas of her committee and for their cooperation.

The principals and teachers of the deaf oral classes of the public school system express their special thanks for gifts of pianos, phonographs, radios, hearing devices, toys; miniature candy, grocery and drug stores, and weighing scales. These are now being used for educational purposes in various classes and afford opportunities never even dreamed of for this group of handicapped children.

Mrs. Louis Pelton.

TO CATCH THE KIDNAPERS.

Chicago, May 15.—Why doesn't Uncle Sam turn his vast army of dry agents, thugs, and snoopers into the Lindbergh baby killers' hunt? The old saying that "it takes a thief to catch a thief" would also apply to killers, it seems to me. But I suppose if the Lindy slayers had any of that $50,000 left when the dry grafters caught up with them there would be no arrest. H. M. O.

FOR A CHEAPER DOLLAR.

Anamosa, Ia., May 2.—Why should the scourge of this awful depression be allowed to continue when it is likely that the alteration of but a word or two in a section of the federal statutes would restore prosperity to our stricken land?

The United States statutes define the unit of value as the dollar consisting of 25⅘ grains of gold nine-tenths fine. In retaining the unit of value as now defined, a very great injustice is being inflicted upon vast numbers of debtors who contracted debts on the basis of values several times higher than present prices.

France stabilized the franc at less than one-fourth its pre-war value and France today is the most prosperous country in the world. The United States should define the dollar at not more than one-fourth its present value and this dollar be made a legal tender for all debts, public and private, anything expressed in any contract to the contrary notwithstanding. The result would be that all property would immediately rise in value. Hoarded dollars would be quickly brought forth from their hiding place and invested in other kinds of property. A big demand for commodities would take place. Debtors could then pay their obligations. Labor would be profitably employed. The wheels of industry would hum. And the sunshine of prosperity would revive the hopes of our stricken populace. And confidence would be restored.

Call it inflation if you will, which undoubtedly it would be, but it would be vastly superior to the deflation which has brought ruin to vast numbers. Many of our closed banks would be restored to solvency. George C. Lawrence.

BUYING POWER AND WAGE CUTTING.

Chicago, May 10.—A contributor to the Voice of the People on May 9 failed to get the gist of a letter written by me and published a week earlier. I made the statement that the campaign to reduce the salaries of federal employés was inspired by big business men and that, if it was accomplished, these same men, the heads of industrial concerns, would use this as an excuse to further reduce the pay of their own workers. This action would have a tendency to reduce wages again all over the country. Now, when this vicious cycle is complete and millions have a reduction in pay, buying power must be reduced. While a reduction of salary for the men and women who work for Uncle Sam would have a tendency in itself to curtail buying, it would be small in comparison with the reduced purchasing of people in other lines of work. No material increase of goods is to be expected as long as the goods now in existence cannot be sold.

These reductions in pay put no new men to work. This wage cutting campaign has been carried on for over two years and millions of men and women have been reduced in pay. The futility of it may be seen when, after a couple of years of this sort of thing, there are more people out of work now than at any other time. C. A. Kepner.

THE EXPERTS.

Chicago, May 11.—True to its editorial policy The Tribune would set aside the work of the experts, hired by the board of education to make a scientific survey of our schools, and substitute for it its own opinion—based on what? A tramp from the street can throw a brick through a plate glass window, but it requires highly skilled mechanics and coördinated machinery to make the glass and replace it.

A Teacher.

THE NIGHT WORKER'S REST.

Chicago, May 12.—Has the night worker no consideration coming to him? My husband must sleep during the day, after working twelve hours at night. My grievance is that uncalled for noise, the radio as it is now used to boom trade. Every day at least one, and some days three, of these trucks stop in the alley on Sunnyside or Whipple, their radios going full blast. M. J. G.

THE PERFECT PASSENGER

[Punch (Copyright).]

"Pray take my seat, madam."

"Pray take my strap, madam."

"Pray take my paper, madam."

"Pray take my other foot, madam."

TOUR CONVINCES HORNER THINKING VOTERS ARE WET

Finds Demand Growing for Outright Repeal.

Judge Henry Horner, Democratic candidate for governor, returned last night after a three weeks combined business and pleasure trip in the east. As a result of the trip he is more firmly convinced than ever that outright repeal of the prohibition amendment is growing in favor in the minds of thinking citizens of the nation.

"I talked with political leaders everywhere," he said last night. "I also gained some knowledge of what the people are thinking. Americans never have lost their deep rooted, imperishable love for human liberty and they have become convinced by sad experience during the years under prohibition that the economic loss to the country, the loss of life and liberty of thousands of citizens, and the decaying moral strength of the growing generation is altogether too great a price to pay for the doubtful benefits of prohibition."

Sees Need for Real Leader.

Judge Horner, a noted student of American history, visited the homes of four great Presidents of the United States during his tour. He spent several hours at Mount Vernon, the home of Washington; Monticello, the home of Jefferson; Montpelier, the home of Madison, and Ashlawn, the home of Monroe.

"They were good men and fine leaders," he said. "The country could well use their services today. The year of 1932 sees this nation undergoing tribulations no less trying than the years in which the United States was an infant among the countries of the world."

Refreshed by his vacation trip, the judge will plunge immediately into his duties at the Probate court, he said.

Met by Young Democrats.

He will continue to act in an administrative capacity in the court, which is the largest of its kind in the world, but he will not sit on the bench, holding that a man who will soon be engaged in a political campaign should not be called upon to exercise judicial discretion in controversial matters.

When his train pulled into the Union station he was met by a group of young people representing the Young People's Democratic league. He accepted their invitation to be guest of honor at a meeting to be held in the Trianon June 1, at which most of the Democratic candidates will be present. Floyd Kenlay is president of the league.

FIVE HOODLUMS KIDNAP STREATOR MAN FROM BED

Streator, Ill., May 17.—[Special.]—Five armed hoodlums invaded the home of Frank Cingrani tonight, terrorized his wife and children, and kidnaped him from bed. He is 40 years old and operates a soft drink parlor.

Earlier in the night a stranger had telephoned his home. Mrs. Cingrani answered. The man identified himself as "Al" and said he would call later. Cingrani returned home shortly afterward and retired.

Shortly after 11 o'clock the hoodlums entered the home and forced Cingrani to accompany them. He was dressed only in night clothes. They told Mrs. Cingrani that her husband would return in half an hour. They forced him into a car and drove off. Police were called and Sheriff E. J. Welter of La Salle county was notified at Ottawa. Squads were sent out to search for the abducted man. Police said they did not know whether Cingrani was "taken for a ride" or kidnaped for ransom.

FRED J. HUSSEY, LUMBER DEALER, DROWNS HIMSELF

Fred Jerome Hussey, 55 years old, wholesale lumber dealer in Glen Ellyn, committed suicide yesterday by drowning. The Wilmette coast guards recovered his body from the lake off Clark street, Evanston, a block from where Hussey instructed that a search be made in a suicide note.

The message was found by his mother in the Hotel Monnett, 1633 Chicago avenue, Evanston, where they lived. It said: "My love is all I have to leave to mother for goodness to all. Body in Lake near Church street. Three a. m. Fred."

Mr. Hussey was connected with the Hussey-Bergland Lumber company, and was a stockholder in the Hussey-Bergland-Stephens Building Material company, both in Glen Ellyn. He operated a wholesale business in Chicago until 1918. He was a member of the Lumbermen's club and the Glen Oak Golf club.

Bandits Rob Physician, Then Terrorize His Home

Two bandits held up Dr. Marion J. Filipiak in front of his home at 5050 Loomis street last night, robbed him of $75, his watch, valued at $25, and his stickpin, worth $200, and then compelled him to lead them into his home. There they terrorized his wife, Wanda, and the maid, Bernice Gawlik, 18 years old, and ransacked the house. They stole a $500 ring belonging to Mrs. Filipiak.

Gunmen Riddle Front of Realty Firm with Bullets

Gunmen riding in a car riddled the front windows of the Duggan Realty company at 5543 Diversey avenue with bullets early this morning. James Duggan, head of the concern, who lives in the rear with his wife, May, was not at home at the time. Mrs. Duggan told Cragin police she knew of no reason for the attack.

Foster Parents of Six Find Another Baby on Doorstep

Jerome, Idaho, May 17.—(AP)—Mr. and Mrs. John Mogenson, who are rearing a family of six adopted children, were awakened early today by an infant's cries. All six were sleeping soundly. They looked out the front door. On the step was a week old baby boy in a basket.

The prices quoted in this advertisement are as low as we can make them and still maintain our standard of quality.

Now Bringing Out Angel Skin Georgette

The French Room is always one leap ahead of things, here's the new-of-new in angel skin print for Summer. And, of course, such handwork as only the French Room has a name for. Short sleeve dress, matching coat. White with red, black, brown or blue with white.

$49.50

THE FRENCH ROOM
SIXTH FLOOR
Also Suburban Stores

Give Cottons a Hand 75c

They're getting a rousing cheer . . . these good-looking cotton slip-ons. Double-woven, scalloped top, Summer weight. White, beige.

FIRST FLOOR, SOUTH, STATE

We expect this little Zipper Bag to make a great hit!

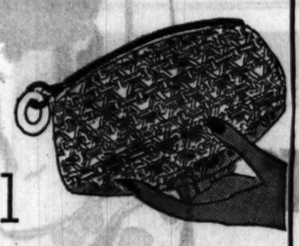

Because it's so Useful $1

1. Put it inside your large bag and keep cosmetics, keys, etc., in it.
2. Carry it instead of a large bag when you go golfing, swimming, etc.
3. In formal materials . . . for evening,
4. Or . . . as a children's bag.

In scores of leathers and fabrics, plain or patterned, many colors.

FIRST FLOOR, MIDDLE, WABASH
ALSO IN OUR SUBURBAN STORES

Chalk Crepe For Sport

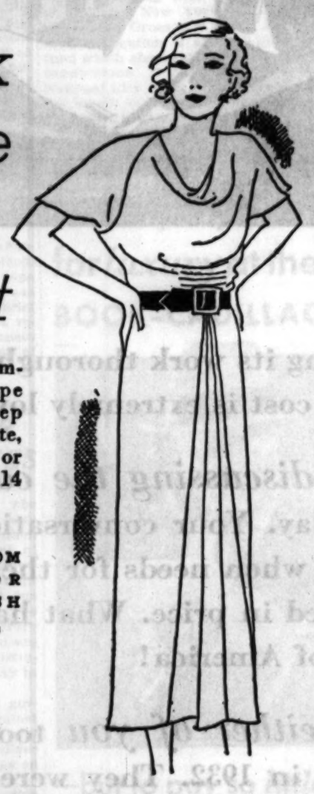

This new sports number has little cape sleeves and a deep front plait. In white, buttercup yellow or peach nude. Sizes 14 to 38.

$17.50

THE SPORTS ROOM
SIXTH FLOOR
MIDDLE, WABASH
Also Suburban Stores

Chalk Crepe For Town

Hand-fagoted insets make all the difference in this little jacket dress. And the rest lies in its exquisite dull chalkiness. White with blue or yellow. Sizes 14 to 20.

$25

MISSES' DRESSES
SIXTH FLOOR
SOUTH, STATE
Also Suburban Stores

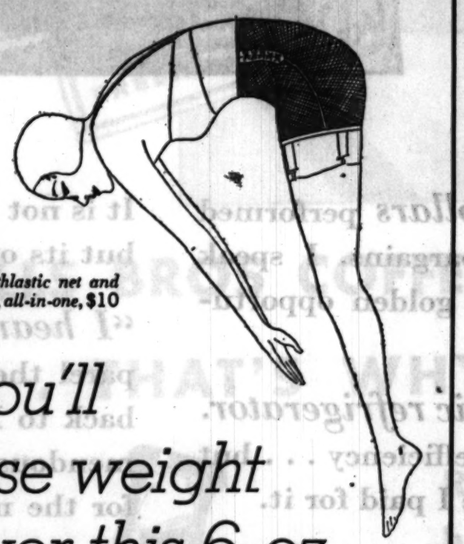

Youthlastic net and voile, all-in-one, $10

You'll lose weight over this 6-oz. "Le Gant"

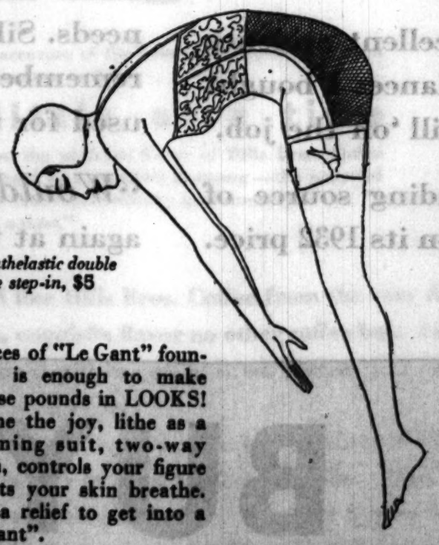

Youthelastic double voile step-in, $5

6 ounces of "Le Gant" foundation is enough to make you lose pounds in LOOKS! Imagine the joy, lithe as a swimming suit, two-way stretch, controls your figure and lets your skin breathe. What a relief to get into a "Le Gant".

FOUNDATIONS, FIFTH FLOOR
ALSO IN OUR SUBURBAN STORES

You Won't Fade Out in Beaucaire Crepe!*

Beaucaire crepe for Sports. $12.75

Beaucaire from Women's Moderately Priced. $16.50

Beaucaire crepe for Misses. $16.50

Beaucaire crepe for Petites. $12.75

Slenderizing Beaucaire ensemble. Sizes 40½ to 48½. $17.50

In the new Summer pastels direct from our Paris Office

"Ordinary wash crepes won't do," we said. "What we want is a crepe that stands up under innumerable washings and innumerable dry cleanings." So we took our own Silks Beaucaire, which are guaranteed not to fade, for these five new Summer frocks.

SIXTH FLOOR DRESS SECTIONS — ALSO SUBURBAN STORES

*Produced by Marshall Field & Company, Wholesale

Lelong has Another Big Idea

He calls it "Suzette"

A whale of a compact with loose powder under a silk screen. You'll like "Suzette" in black, white, red, blue or jade. Impressive at any price $7.50

FIRST FLOOR, NORTH, STATE
ALSO SUBURBAN STORES

MARSHALL FIELD & COMPANY

"LOOKING BACK TO 1932"

(No. 7 of a Series—Conversations in the Future)

"I remember back in '32"

". . . *when our good American dollars* performed what seemed like miracles in buying bargains. I speak from experience because I seized those golden opportunities whenever and wherever I could.

"*You've both marveled at my electric refrigerator.* You marvel now at its beauty and its efficiency . . . but you'd marvel more if you knew how little I paid for it.

"*Long, long ago I discovered* that electrical servants were the most economical to employ . . . and I certainly secured my share of them in 1932 when their cost was so low.

"*All through my house* I can offer excellent evidence of the many and wonderful electrical appliances I bought in 1932 at bargain prices, and they're all still 'on the job.'

"*My washing machine* is a never-ending source of pleasure to me, particularly when I reflect on its 1932 price. It is not only doing its work thoroughly and efficiently . . . but its operating cost is extremely low.

"*I heard you discussing the cost* of children's apparel the other day. Your conversation again carried me back to 1932 . . . when needs for the kiddies were so tremendously reduced in price. What happy days those were for the mothers of America!

"*I wonder if either of you* took advantage of the prices on textiles in 1932. They were scandalously low. I claim the credit for buying for future as well as present needs. Silks sold for a fraction of their value . . . I distinctly remember buying great quantities of them that I've since used for various purposes.

"*Wouldn't we like* to have the opportunity of shopping again at those good old 1932 bargain prices?"

BUY!

A word to the wise!

COPYRIGHT 1932—DADE B. EPSTEIN—CHICAGO

PERJURER LINKS MAYOR OF MUNCIE IN DRY LAW PLOT

Seven Others Also Testify Against Dale.

BY WALTER FITZMAURICE.
[Chicago Tribune Press Service.]

Indianapolis, Ind., May 17.—[Special.] — The government stumbled along a rocky road today as United States Attorney George R. Jeffrey put a confessed perjurer and seven other witnesses on the stand in an effort to send Mayor George R. Dale of Muncie to prison for conspiracy to violate the national prohibition law.

The government's first witness was Herschell Rose, a ferret faced young fellow who, it developed, was the ace informer for the United States department of justice in the twelve months' investigation which resulted in the indictment of Mayor Dale, Police Chief Frank Massey, and nine others now on trial before Federal Judge Robert C. Baltzell.

U. S. Dry Agents Move Into Muncie.

Rose swore that on an occasion shortly before the federal agents moved into Muncie, Mayor Dale told him that "if we can get rid of Chief Massey and a couple of others you and I and Fred Bohlinger can run this town wide open to suit ourselves." But as soon as he joined hands with the federal agents Mayor Dale subjected him to excruciating embarrassment, the witness averred.

Defects in Rose's reputation were brought out on cross-examination. He admitted having been convicted in a state court for contributing to the delinquency of a minor. He also conceded that in testifying before the federal grand jury here in a Muncie liquor case he falsely had sworn that he was a member of the Muncie police department when he made a "buy," and that this testimony impelled Judge Baltzell to throw the case out of court.

Chief Massey Displays Enmity.

It was after his perjury before the grand jury that Chief Massey first displayed enmity, Rose averred. The chief, he said, summoned him to his office and knocked him down with his fist after accusing him not only of ruining the liquor case but also of annoying the chief's wife.

Dale's name was splashed squarely into the conspiracy for the first time when the government called Fred Bohlinger, originally an undercover inspector for the mayor.

The witness said that during the period he was snooping for the mayor Chauncey Stillson, an old time Muncie confidence man and ex-convict, was in the mayor's home every night, and that raiding orders came to the police from Stillson, not from Dale. Stillson, a co-defendant, with the mayor, now is a fugitive in Mexico.

On cross-examination Bohlinger admitted he had been convicted of deserting his wife and children.

Roustabout Witness for U. S.

With the calling of the next witness, the defense produced a letter which laid a foundation for impeaching both Bohlinger and Rose. The new witness, William Duncan Jr., Negro roustabout and chauffur of Muncie, whom the government brought to court from jail at Lima, O., testified he often had driven Dale around Muncie when the mayor was drunk.

In the letter Duncan said federal agents had promised him money and that the informers, Bohlinger and Rose, had promised him a federal job if he would "tell a lie about the mayor."

DICK TRACY—"When We're Alone"

CRASHING IN THE DOOR TO BIG BOY'S STATEROOM TRACY COVERS THE GANG CZAR WITH HIS GUN AND AT THE SAME TIME TAKES UP INTO HIS ARMS THE LITTLE TOT, FOR WHOSE SAFETY HE HAS RISKED HIS LIFE.
SEARCH HIM FOR GUNS, CAPTAIN, AND SEARCH 'IM GOOD!
AT LAST, I'M FACE TO FACE WITH THE VILEST MURDERER AND CHILD SNATCHER THAT EVER WALKED ON TWO FEET - AND I SUPPOSE YOU FIGURE I'M A GHOST, EH, AFTER THE WAY YOU BOUND ME AND TOSSED ME OVERBOARD A FEW NIGHTS AGO?
HERE, CAPTAIN - TAKE THESE GUNS - AND CLEAR OUT OF HERE ALL OF YOU - THEN LOCK THE DOOR FROM THE OUTSIDE AND LEAVE IT LOCKED TILL I TELL YOU TO COME IN.
I'VE GOT A DATE IN HERE WITH A BIG PIECE OF HUMAN SCUM - AND THE ENGAGEMENT CALLS FOR ABSOLUTE PRIVACY!

90 YACHT OWNERS DEMAND LOWER MOORING RATES

Ninety yacht owners announced yesterday that they will refuse to pay for mooring and docking their craft in the Belmont yacht harbor and Lincoln park unless the park commissioners cut the rates. Attorney Joseph R. Nicholai, leader of the militant yachtsmen, charged the rates are the highest in the country and are "exorbitant and out of proportion with services rendered."

Attorney Nicolai said the present rates are based on the length of the boats and range from $1 to $3 a foot for the season. He contends that a 50 per cent reduction would be about right.

Warren Wright, president of the park board, said last night that the commissioners could not reduce the charges. "The rates do not pay for improvements, upkeep, dredging and watchmen now," said Mr. Wright. "Any one who can afford to have a yacht in these times," he added, "can afford to pay the charges."

The ninety boat owners include members of the Chicago Yacht club, the Chicago Motor Yacht club, of which Mr. Nicolai is former commodore, and the Columbia Yacht club.

Mr. Nicolai's committee includes U. J. ["Sport"] Herrmann, Dr. O. E. Nadeau, Warren H. Hungerford and Frank H. Kruse.

The Proof of the Pudding and the Proof of a File

First said about a race horse which ought to have won but never did, "The Proof of the Pudding is in the eating" applies equally well to a file.

The proof of Nicholson File quality is the actual performance of Nicholson Files in hundreds of industrial plants.

At hardware and mill supply dealers'

NICHOLSON FILE COMPANY
Providence, R. I., U. S. A.

A FILE FOR EVERY PURPOSE

PARKER POINTS OUT A KIDNAPER IN PEORIA TRIAL

Identifies One of Two Abductors.

[Chicago Tribune Press Service.]

Peoria, Ill., May 17.—[Special.]—Dr. James W. Parker faced a jury and twelve defendants, ten men and two women, in Circuit Judge Henry J. Ingram's court this afternoon and related for the state how he was kidnaped and held captive for eighteen days while $50,000 ransom was being demanded. He identified one of the defendants as one of two abductors.

DR. JAMES W. PARKER. [Assoc. Press Photo.]

Dr. Parker, a portly man of 65, with white hair, pink face and double chin, spoke firmly and deliberately as he told how he was threatened with death, blindfolded, driven to a lonely farm house in the Spring lake bottom country, 30 miles south of Peoria, and then trussed to an attic bed.

"On the night of March 14, about 7:10 p. m., I went out and got in my car. Just as I started the motor an individual jumped in the front seat by me and pressed a gun to my side.

"Another party climbed in back of us. The dome light was burning and the first man said, 'Put out that damn light.' That first individual was that man right there [indicating Claude 'Red' Evans, ex-convict and safe cracker]. I opened and closed the door but the light didn't go out as it should. He said, 'If you don't put out that light I'll blow you full of holes.'

"We drove through Pekin and out a country road until we came to a house. They took me upstairs and made me write a letter to my wife."

This letter, explaining that he was held captive and would not be released without $50,000 ransom, was identified and admitted into evidence.

During his eighteen days' confinement, he was constantly blindfolded, with a bandage and adhesive tape over his eyes, except when food was brought up, and during these brief intervals he was able to obtain a remarkable description of the premises which led to the raid on the home of Raymond Stoops, a defendant.

BRIDE IS RAPED AND ROBBED OF $1,500 IN HOME

Mrs. Mary Vito, 20 years old, a bride of a year, was raped yesterday by one of a pair of bandits after they had robbed her of $1,500 in her home at 2319 Ohio street. She and her husband, Joseph, a vegetable peddler, withdrew the money from a bank three months ago.

Mrs. Vito was washing dishes when the two men knocked at the rear door and pushed her back into the house. They ordered her into a bedroom where they searched a trunk and found the hoarded money.

One of the men then attacked her. She screamed but he struck her across the mouth and his companion held a revolver against her head, she declared in a statement to police.

Woman's Body Found in Cemetery Lagoon

The body of a poorly dressed woman about 35 years old was found yesterday floating in the lagoon in Mount Hope cemetery, Fairfield avenue and 115th street. Police said they believed she had committed suicide. Her coat, hat, shoes and purse were found at the edge of the lagoon, but gave no clew to her identity. The body was discovered by Clarence Robbins, an employé of the cemetery. It was taken to undertaking rooms at 23 West 111th street, where an inquest will be held today.

CUBA REFUSES TO TAKE SILVER MONEY FOR TAXES

[Chicago Tribune Press Service.]

HAVANA, May 17.—Despite the fact that the Cuban administration is trying to place in circulation as much silver as possible, the department of sanitation and other government offices are refusing to accept more than 20 per cent in silver in payments due in the form of taxes and fines. The season for this alleged arbitrary measure clamped on citizens who are forced to accept from the administration almost 90 per cent of their pay in silver is not known.

As far as can be learned, the government has issued no orders against the acceptance by departments of any amount of the newly coined silver currency in payment of obligations on the part of the people.

A formal complaint against this alleged injustice has been presented to Secretary of the Treasury Ruiz Mesa. He is expected to clear up the government's stand in this matter.

Young Purse Snatchers in Auto Rob 2 Women

Two youthful purse snatchers traveling in an automobile robbed two women on the south side yesterday. They took a purse containing $21 and a watch from Mrs. Mary Halloran, 7152 South Honore street, as she waited for a street car at Damen avenue and 72d street. They also snatched a purse, which also contained $21, from Mrs. Elizabeth Richardson, 608 West 72d street, a school teacher, at 71st street and Lowe avenue.

GROSS PATERNITY RULING REVERSED BY APPEAL COURT

The Appellate court yesterday reversed the decree entered last September in the Superior court by Judge Joseph B. David, in which he held that Capt. Christian C. Gross of the United States diplomatic service, was the father of a daughter, Anna, born to his wife after their separation in 1928. Mrs. Gross, who was Virginia Harrison, daughter of a former governor general of the Philippines, was divorced on grounds of desertion by Capt. Gross in Chicago in August, 1930.

CAPT. CHRISTIAN C. GROSS.

The Appellate court ruling on the parentage of the child was made on strictly technical grounds, without regard to the evidence in the case. The appeal court held that Capt. Gross and his attorney, Robert E. Cantwell Jr., had followed improper legal procedure in seeking the ruling by Judge David, and that Judge David had no jurisdiction in the case.

Involves $850,000 Trust Fund.

The legal and marital strife of the Grosses has been long and complicated, involving suits in the courts of Chicago, New York and France, where Mrs. Gross now lives. A factor in the litigation is an $850,000 trust fund which she established in her husband's name. It is administered by the National City Bank of New York, for the benefit of Peter and Barbara, the first two children of the couple.

Capt. Gross sought a ruling on the legitimacy of the third child, Anna, so that she might be included in the benefits of the fund. He charged that he was unaware of the child's birth when he divorced Mrs. Gross.

Should File Bill of Review.

"The grounds on which an amendment to the decree was asked are simply those of new evidence, and the proper method to amend the decree is to file an original bill in the nature of a bill of review," stated Judge Otto Kerner in the opinion. "Then such a decree may be set aside, reversed or modified."

The opinion held that Judge David had no power to amend the decree. Attorney Cantwell will ask a rehearing, he said.

Agriculture Bldg. for Fair Will Be Started Friday

(Picture on back page.)

Work on the Agricultural building of the Century of Progress exposition will be started on Friday, officials of the fair announced yesterday. Ground for the modernistic structure will be broken by an ox drawn wooden plow used by P. D. Armour a century ago, it was said. Members of the Colorado World's Fair commission made a tour of the exposition buildings on the lake front yesterday in preparation for their state's participation. Among the guests were Edward D. Foster of Greeley and Neil W. Kimball of Golden, members of the state board of immigration.

Faces 3 Charges for Shooting Woman Guest

John A. Keefe, 1548 North Karlov avenue, who shot and slightly wounded Mrs. Rhea Kaplan, 37 years old, 613 East 60th street, in his home on Monday night, will be arraigned in the South State street court today on three charges of assault. Mrs. Kaplan, mother of two children, was wounded in the thigh. Keefe also is alleged to have attacked John Moss, 1114 South Kedzie avenue, and Mrs. Marie Robinson, 3251 Evans avenue, who accompanied Mrs. Kaplan. Police said Keefe operated a handbook in his home. He had been drinking.

I was prepared for *luxury* at the BOOK-CADILLAC

—but to pay so *little* for it surprised me!

OF COURSE I'd heard of the Book-Cadillac. Everyone knows it's the finest hotel in Detroit—in fact one of the finest in the country.

So I went prepared for something out of the ordinary. And I certainly got it. My room was a marvel of comfort and convenience—food the best I'd ever eaten—service flawless—every minute of my stay a pleasure. But naturally I expected to pay a good stiff price for such superior accommodation. And there's where I got my big surprise.

The new rates at the Book-Cadillac are low—unbelievably low. Of the hotel's 1200 rooms, five hundred are only $3.00 a day. Beautiful rooms with every luxury—private baths, circulating ice water, wonderfully comfortable beds. Their four restaurants give you equal value, too.

You'll find me at the Book-Cadillac every time I'm in Detroit.

Hotel Book-Cadillac
DETROIT
1200 ROOMS—$3.00 UP
Under Ralph Hitz *Direction*
E. T. Lawless, *Manager*

HOTEL NEW YORKER, NEW YORK CITY
Also under Ralph Hitz Direction

NORTH WOODS

Wisconsin-Upper Michigan
Minnesota Land o'Lakes

Easy to get there—only overnight from Chicago. The Big Woods . . . shimmering, pine-fringed lakes . . . outdoor sports at their best. Go this summer. No finer place for rest or recreation. Inexpensive at cottage, camp or modern hotel. Just the place for week-ends or all summer. Take the family.

For information and reservations apply to
CITY TICKET OFFICE
148 S. Clark St. Phone Dearborn 2121
Madison St. Station
Passenger Information
Phone Dearborn 2060

Go by train
You're *there* next morning after a refreshing night's sleep
Low Summer Fares

CHICAGO & NORTH WESTERN RY.

HILLS BROS COFFEE NEVER VARIES IN FLAVOR
. . . THAT'S WHY YOU'LL NEVER SWITCH

As the accuracy of the hour-glass depends upon an even, continuous flow . . .

a little at a time

. . . so the uniform flavor of Hills Bros. Coffee is produced by Controlled Roasting—the patented process that roasts evenly, continuously . . . "a little at a time."

Roasting "a little at a time," instead of in bulk, is the reason for unchanging flavor of Hills Bros Coffee

It is a flavor no other coffee duplicates, because Controlled Roasting belongs to Hills Bros

You'll like Hills Bros. Coffee from the very first sip! It has a rich, exquisite flavor no other coffee has. And as time goes on, you'll still like Hills Bros. Coffee. For the flavor never changes or varies!

Variable flavor results from bulk-roasting. There is no positive way to roast big batches alike. One may be underdone—another overdone. Different flavors naturally result.

Hills Bros.' patented Controlled Roasting process overcomes that! Hills Bros. roast *a little at a time* . . . evenly, continuously, under automatic and exact heat control. Every pound is roasted the same, and has the same delightful flavor!

Hills Bros. Coffee is packed in vacuum cans, and can't go stale. The vacuum process of packing coffee is the only method that fully preserves coffee freshness—the air is removed from the can and kept out. It was originated by Hills Bros. over thirty years ago. There is no magic about a vacuum can—it will not make poor coffee good, but it will keep good coffee fresh.

To fully understand what a fine, unvarying flavor Controlled Roasting makes, you'll have to drink Hills Bros. Coffee. Order some today. Ask for it by name, and look for the Arab trade-mark on the can.

HILLS BROS COFFEE

© Hills Bros. 1932

Hills Bros. Coffee, Inc.

1130 Merchandise Mart, Chicago, Illinois. Telephone, SUPerior 5116

Madame Love's

3 Days' Special

Realistic

Frederic's Vita Tonic

Gabrieleen or Genuine Eugene $3

Complete

These permanents leave the hair soft and natural, requiring no combs or finger waving

Hair Dyeing $3

Shampoo Before and After

No Appointment Necessary

Madame Love

French Beauty Shop

31 E. Madison St.

Ground Floor, Dearborn 0304-6603

924 Wilson Ave.

Phone Ardmore 0770

All-Expense NEW YORK Vacation Tours

$65.00

June, July, August

Including

WASHINGTON
ATLANTIC CITY
HUDSON RIVER
NIAGARA FALLS

For descriptive leaflet and full information, call or write your Local Ticket Agent, any Tour Agent or Passenger Representatives of

BALTIMORE & OHIO R. R.
NEW YORK CENTRAL LINES
PENNSYLVANIA R. R.

WGN

The Chicago Tribune Station on the Drake Hotel

HARMONIZERS

Tom, Dick and Harry

Smooth harmony and distinctive rhythm mark this quarter hour of popular melody. Tom, Dick and Harry sing "Wonderful One," "Heartaches" and "Paradise." The orchestra, directed by Delos Owen, plays "One Hour with You" and "Goodnight Moon."

at 9:45 P. M.

Sponsored by Arsen

TODAY'S PROGRAM

DAYTIME

7:30—Leonard Salvo's Mail Box.
8:15—Melody Magic.
8:30—"The Grand Old Hymns."
8:45—Tom Blanchard's Show.
9:00—From an Organist's Album.
9:15—Clara, Lu 'n' Em, for Super Suds.
9:30—Board of Trade Grain Reports.
9:35—Carl Hoefle, pianist.
9:50—"The Friendly Masters"—Trio.
10:00—Tom, Dick and Harry.
10:15—Music Weavers Quarter Hour.
10:30—Round the World Cooking School.
10:45—Digest of the News.
11:00—Happy Hank and Joseph Hassmer.
11:30—"Painted Dreams."
11:45—Music Weavers.
11:50—Good Health and Training— Dr. L. F. Miller.
12:00—Mid-Day Services—Rev. Stephen McMahon.
12:30—Palmer House Ensemble.
12:50—Chas. Hudson Jr., Horticulturist.
1:00—Allan Grant, pianist.
1:15—"Over at the Hoopers."
1:30—Ruth Atterbury Wakefield—Historical Sketch.
1:40—Palmer House Ensemble.
1:45—Lawrence Salerno, baritone.
2:00—Palmer House Ensemble.
2:15—Charis Program.
2:30—"The Knitting Guild."
2:40—Allan Grant, pianist.
2:45—Baseball: Cubs vs. Philadelphia, for Thompson's Restaurants.
4:45—Joseph Hassmer, baritone.
5:00—W-G-N Symphony.
5:15—"Harold Teen."
5:30—Symphony Concert.
5:45—Little Orphan Annie, for Ovaltine.
6:00—Kellogg's Singing Lady.
6:15—"Quin Ryan's Sports Column," for Dutch Masters Cigars.
6:30—"Dinner Music."
6:45—"Pops' Pirate Club," for Foodtown Kitchens.

EVENINGS

7:00—Irving Kaufman, for Linit.
7:15—Singin' Sam the Barbasol Man.
7:30—Kate Smith, for La Palina.
7:45—The Colonel and Bud, for Ivory Soap.
8:00—Gold Medal Fast Freight.
8:15—"Old Theater Box."
8:30—Eno Crime Club.
9:00—Monarch Melody Man, for Monarch Finer Foods.
9:15—Tomorrow's Tribune.
9:25—"Headlines of Other Days," for Atlas Special Brew.
9:30—Easy Aces, for Lavoris.
9:45—Arsen Melody Hour.
10:00—Bulova Correct Time.
10:01—"Melodies in Crosswords."
10:14—"Sunbeam" Weather Forecast.
10:15—Maxwell House Tune Blenders.
10:30—Camel Quarter Hour—Morton Downey.
10:45—Wayne King's Orchestra from the Aragon Ballroom.
11:15—Ted Weems Orchestra from the Trianon Ballroom.
11:45—Joe Roberts' Drake Hotel Orchestra; Phil Levant's Bismarck Hotel Orchestra, and Herbie Kay's Orchestra from the Blackhawk Restaurant.

Thursday's Features

3:30—Rosary College Glee Club.
4:00—Lincoln Park Zoo Broadcast.
6:15—Quin Ryan's Sports Review.
8:15—Mills Brothers Quartet.
9:25—"Headlines."

EDITH McCORMICK ASKS RENT CUT TO SAVE OPERA

Letter Reveals Reasons for High Costs.

BY EDWARD MOORE.

One reason for the high cost of the Civic Opera seasons in Chicago became known yesterday when Mrs. Edith Rockefeller McCormick asked some questions in an open letter to Herbert M. Johnson, vice president in charge of business of the opera company.

MRS. EDITH R. McCORMICK.

Among other disclosures the letter indicated that the opera company is paying rentals to the Twenty Wacker Drive corporation, owner of the building in which the Civic Opera house is situated, at the rate of $3,000 a performance, three times as much as is charged to concert artists desirous of appearing there.

$270,000 Bill for Rent.

"I cannot understand," Mrs. McCormick said, "why in these times when our great artists have all accepted reductions in their salaries, and when the chorus and all the stage organizations have accepted reductions in salaries, no one has thought to ask for a reduction in the rent which we have to pay to the Twenty Wacker Drive corporation. At this time when all rents have gone down and are still going down, why must we still pay $3,000 a performance, making $270,000 for ninety performances?

"When John McCormick gave his concert a month ago he paid $1,000 rental. Is John McCormick a greater artist than many of our artists? Should the Twenty Wacker Drive corporation make a price for him which it is not willing to make for our own artists?"

Asks $90,000 Rent Cut.

Mrs. McCormick asked that the Civic opera committee be given consideration after twenty-two years of untiring service, and that the guarantors who have stood back of the company should have the opera next winter which, she explained, would be possible with a $90,000 reduction in rent.

"I say," she concluded, "that the people of Chicago, of whom I am one, have the right to have the opera to refresh them, and to keep before them the fact through the beautiful performances that there is still beauty in the world and that there are men and women citizens of this great city who have not lost their ideals."

Explaining that it was not in his province to make comments upon the letter, Mr. Johnson referred inquiries to Samuel Insull, who could not be reached yesterday afternoon.

Built for Opera Home.

The Twenty Wacker Drive building was erected several years ago as a home for the Civic Opera company. Mr. Insull explained at the time that it had been financed by a $10,000,000 bond issue and an equal amount in preferred stock, and that all the common stock was held in a perpetual trust for the benefit of the opera company. His plans included a gradual payment and retirement of bonds and preferred stock, so that when the indebtedness was entirely wiped out, the entire net income of the building would be available for operatic purposes, thereby doing away with the need of the guarantors who at present pay the company's deficits. Since that time several hundred thousand dollars in preferred stock have been turned back to the trust as gifts by persons who had purchased it.

Mrs. McCormick and her former husband, Harold F. McCormick, shouldered much of the responsibility of the opera company in its earlier years, not only making lavish contributions to its expenses, but paying for many of its costly productions. When Mr. Insull organized the Civic Opera company in 1921, as a successor to the former Chicago Opera association, Mr. and Mrs. McCormick made a free gift of all the scenery, which had been built under their orders at an estimated cost in the neighborhood of $1,000,000.

OBESE ROBBERS CAUGHT IN ACT OF LOOTING HOME

Two fat robbers were arrested late last night as they were leaving the scene of their second job of the night. Their arrest solved a third looting and, police said, may clear up fifteen or twenty others. The prisoners are Russell Hall, 25 years old, of 1259 West 95th place, and Edward Kline, 23, of 2035 South Halsted street. Each weighs over 200 pounds.

They were arrested by Policemen John Geisler, Ernest Keen, and Thomas Charles of the Burnside station as they were leaving the home of Arnold Freeman at 8004 Evans avenue, their arms loaded with loot. Several hours before, police said, they had broken into the home of James M. Carr, a margin clerk, at 7948 Evans avenue. Four nights before, according to police, Hall and Kline looted the home of Henry Tobin, 8000 Evans avenue.

POPE PLEADS FOR WORLD TO ASK DIVINE AID TODAY

VATICAN CITY, May 17.—(AP)—Pope Pius XI. tomorrow will issue an encyclical urging the whole world to unite in prayer for divine assistance in the midst of a world crisis.

The pontiff will take note of "today's sad condition of the human race" and will urge a prayer of expiation, a turning to God especially during the month of June, which is consecrated to the sacred heart.

A discussion of world conditions and remedies will be contained in the document of some 6,000 or more words. Ten minute summaries in various languages, the first of which will be English, will be broadcast over the papal radio station. The broadcast will start shortly after 3:30 p. m., Chicago time, on a wave length of 50.26 meters.

LITTLE ORPHAN ANNIE: Her Pals

WINNIE WINKLE, THE BREADWINNER: Keeping the Home Fires Burning

HAROLD TEEN—SHADOW DOES A GOOD DEED

REV. J. M. WHEATON DIES AT 83; FATHER FOUNDER OF SUBURB

The Rev. James M. Wheaton, 83 years old, son of Jesse C. Wheaton, founder of Wheaton, died yesterday at his residence at 529 Arbor avenue, Wheaton. He was a retired Methodist minister.

The Rev. Wheaton was born in the suburb to which his father emigrated from Connecticut in 1832 with members of the family of the late Judge Elbert H. Gary. His father married one of the Gary girls. The Rev. Mr. Wheaton was graduated from Northwestern university and was one of the three surviving members of the class of 1878. He held pastorates in Chicago at the Humboldt Park, old De Kalb Street and Marie Methodist churches, and at churches in Park Ridge, St. Charles, and Wyanet. He retired 15 years ago.

Funeral services will be held at 2:30 p. m. Friday at the Gary Memorial church in Wheaton. Surviving are his widow, Carrie, and six children, J. Raymond and Berenice Wheaton, and Mrs. Cora Belle Inman, all of Wheaton; Harry M. Wheaton of Ogdensburg, N. Y.; Clayton C. Wheaton of Chicago, and Dr. O. G. Wheaton of Naperville.

INVENTION SENDS HALF TONE CUTS OVER WIRELESS

[Chicago Tribune Press Service.]

BERLIN, May 17.—Wireless transmission of half tone engravings has successfully been accomplished between Zurich, Switzerland, and the liner Bremen, 1,000 miles at sea, the North German Lloyd company announced today.

The system is the invention of Adalberth Guth of the Swiss Radio-Typo company. The test on the Bremen was made following tests between Zurich and Athens.

The system, which is named Radio-Typo, is a combination of television and picture telegraph. The half tones are available for use immediately after transmission.

Mrs. Esther Abrams Dies at 86; Chicagoan 60 Years

Mrs. Esther Abrams, 86 years old, 5228 Bernard avenue, a resident of Chicago for more than sixty years, died last night following an illness of a year. She was the wife of Max Abrams, a retired merchant tailor. Besides her husband, Mrs. Abrams is survived by seven children, nineteen grandchildren, and seven great-grandchildren. Funeral services will be held at 2 p. m. Thursday from the chapel at 4911 Broadway. Burial will be in Waldheim cemetery.

Hold Services Friday for the Rev. C. A. Rempe

Funeral services for the Rev. Christian A. Rempe, pastor of St. Boniface Roman Catholic church, 921 Noble street, will be held from the parish church at 10 a. m. Friday. Father Rempe, who was 56 years old, died Monday. He was ordained in 1906 and had been rector of St. Boniface church 15 years. Surviving him are his mother, a brother, the Rt. Rev. Msgr. Francis A. Rempe, and two sisters, Margaret and Mamie. Burial will be in Aurora.

HIT-RUN AUTOIST STRIKES MOTHER AND 6 CHILDREN

2 May Die; Teachers' Neck Broken.

A motorist, traveling at a high rate of speed, drove through a traffic light at the triple intersection of Southport, Wellington and Barry avenues last night, ran down a mother and her six children, then continued on without stopping. Two of the children were injured probably fatally, the others, miraculously, less seriously. All were taken to the Illinois Masonic hospital by N. Hern, a passing taxicab driver.

The injured are Mrs. Elizabeth Buchter, 43, of 3811 Southport avenue, and her children, Genevieve, 4 years old; Ethel, 13; Leona, 17; Doris, 2; Florence, 5, Irving, 7 years old. Genevieve and Ethel sustained skull fractures and may die. Mrs. Buchter suffered severe cuts on both her legs.

Father Is Unemployed.

Policemen Peter Hansen and Maurice McDonald of the Sheffield avenue station said the family was walking home after visiting relatives at Fairfield avenue and Diversey boulevard having no funds for carfare. The father, Joseph, is unemployed. Doris and Genevieve were in a perambulator and the other children were in a wagon being pulled by the older girls. They were crossing the intersection when the automobile, east bound in Wellington avenue, drove into them.

Miss Ruth Alexander, 39 years old, 7223 Paxton avenue, a school teacher, was possibly fatally injured last night when the automobile in which she was riding collided with another at 73d street and Euclid avenue and was hurled against a surface car. With Miss Alexander were her mother, Mrs. Mary Alexander, and her brother, Howard, who were slightly hurt. The driver of the other car fled after the accident. At the Jackson Park hospital it was said Miss Alexander suffered a fractured skull and a broken neck. She is a teacher at the Revere branch school, 7433 Dorchester avenue.

Fireman Is Injured.

Fireman Thomas Redmond, 48 years old, driver for Chief Daniel Ahern of the 23d battalion, sustained a fractured knee and several fractured ribs last night when the car in which he was driving the chief to a fire struck an "L" pillar at Lake street and Keeler avenue. He was taken to St. Anthony's hospital. Chief Ahern escaped with a few bruises. At his request, Fillmore street police arrested Edward Kasper, 22 years old, 2072 Stave street, on a charge of reckless driving.

Three persons were seriously injured last night when two automobiles collided at Main street and Central Park avenue, Niles Center. They are Mrs. Agnes Hilkin, 31 years old, 5511 West Washington boulevard; Miss Louisa Moro, 29 years old, 921 Asbury avenue, Evanston, and Valentine Pipp, 30 years old, 3734 North Claremont avenue. All were taken to the Evanston hospital.

Hold Funeral Today for B. H. Bisbee, Architect

Benjamin H. Bisbee, veteran architect, died yesterday at his home, 323 Cumnor road, Kenilworth, after an illness of several weeks. He was 54 years old. Mr. Bisbee is survived by his widow, and a son and daughter. Funeral services will be held at the residence today at 2 p. m. Burial will be private in Oakwoods cemetery.

Other Radio Stations

6:30—The Stebbins Boys. WENR.
6:45—The Goldbergs. WENR.
6:45—Billy Jones and Ernie Hare. WMAQ.
7:00 — American Taxpayers league. KYW.
7:00—Big Time. WLS.
7:30—The Old Counsellor. WMAQ.
7:30—Melody Moments. WLS.
8:00—O. Henry stories. WMAQ.
8:00—Grace Moore and Revelers quartet. KYW.
8:30—George Olsen's orchestra and Grace Shutta. WMAQ.
8:30—Gladys Rice, soprano. WENR.
9:00—Ruth Etting and Nat Shilkret's orchestra. WBBM.
9:00—Richardson Wright, interviewed by Grantland Rice. WENR.
9:15—Adventures in Health. WBBM.
9:30—Ignace Paderewski on "Poland and Peace" WENR.
9:30—Waves of Melody. KYW.
9:30—Nat Brusiloff's orchestra and Welcome Lewis. WBBM.
9:45—Myrt and Marge.
10:00—Amos and Andy. WENR and WMAQ.

HOLD FUNERAL RITES TODAY FOR MRS. F. STURGES

Funeral services will be held in the Graceland cemetery chapel at 10 a. m. today for Mrs. Florence Babcock Sturges, wife of William Newton Sturges, who died at her home, 462 Briar place, on Monday after an illness of about two years.

Mrs. Sturges, who was 63 years old, was a graduate of Northwestern university, the Michigan Agricultural college, and Lewis institute. She was at one time an instructor at Lewis institute and also was manager of the Chicago College club. She was part owner of Le Petit Gourmet restaurant.

EDWARD B. LEIGH, MANUFACTURER, DEAD IN TEXAS

Edward B. Leigh, president of the Chicago Railway Equipment company, died yesterday afternoon at his ranch in Kerr county, Texas. Mr. Leigh was 79 years old, and resided at 1716 East 55th street, Chicago. He is survived by one son, Edwin Furness Leigh, who is general manager of the Marion, Ind., plant of the company. Funeral services will be held in St. Louis.

Mr. Leigh went to work at the age of 15 in the St. Louis office of the Pennsylvania railroad. In 1892 he organized the Chicago Railway Equipment company, becoming vice president and general manager. In 1906 he was elected president. Mr. Leigh was a director in the National Association of Manufacturers, the Railway Business association and was a member of the national industrial conference board. He also was a member of Chicago, New York, St. Louis, and Detroit clubs.

Mrs. H. L. Rouse, Widow of Rector, to Be Buried Today

Funeral services will be held at 3 p. m. today at the Trinity Episcopal church for Mrs. H. Louise Rouse, 69 years old, widow of Dr. John Rouse, who died at the home of her daughter, Mrs. Charles L. Street, in Sycamore, last Sunday. Dr. Rouse was rector of the Trinity church until his death. Pallbearers will include old parishioners. Burial will be in Oakwoods cemetery.

ADMIRAL BILLARD, CHIEF OF COAST GUARD, IS DEAD

(Picture on back page.)

Washington, D. C., May 17.—[Special.]—Rear Admiral F. C. Billard, commandant of the United States coast guard, died at his home here late this afternoon.

Admiral Billard, who was 58 years old, had been ill for about two weeks. An attack of influenza was followed by complications which caused his death. His condition apparently had improved in the morning, after a sinking spell the evening before, and physicians were hopeful of his recovery almost until the last.

NO CHARGE FOR USE OF CHAPEL OR RECEPTION ROOMS

CASKETS AS LOW AS $25.00

Lain & SON

UNDERTAKERS

63rd. & HARVARD

TEL: WENTWORTH 0025

Start the day with flavor!

LEON JANNEY—popular young screen star

A BOWL of crisp Kellogg's Corn Flakes and cool milk or cream at breakfast makes your appetite get busy. And it's great for you! Rich in energy. Easy to digest. Enjoy Kellogg's for lunch. And what could be better for the children's supper? Kellogg's make any meal better! Quality guaranteed.

Enjoy a bowl of Kellogg's

DEATH NOTICES

In Memoriam.

COCHRANE—Angela N. Cochrane. In memory of our dear wife and mother who passed away one year ago today. DAVID K. COCHRANE, DAVID K. JR.

DANEK—Hulda Danek. In memory of our beloved mother who passed away ten years ago today. DR. E. J. DANEK, DR. D. H. DANEK, MRS. KATHERINE HELD.

DE FRANCESCO—Rosario De Francesco. In loving memory of my dear husband. Gone but not forgotten. HIS WIFE AND FAMILY.

KERMAN—Sidney S. Kerman. In loving memory of our beloved son and brother who passed away 2 years ago today, May 18, 1930. HEARTBROKEN DAD, MOTHER AND BROTHERS.

WEINBERG—Robert I. Weinberg. In memory of our pal, who is spending his 15th birthday in heaven today, May 18. Bob, we miss you. GAMMA BETA CHI.

ABRAMS—Esther Abrams, nee Blumenthal, May 17, 1932, beloved wife of Max, mother of Annie Cohn, Louis and Joe Abrams, Gussie Cohn, Rae Brasch, Minnie Kaufman, Sylvia Steckler, late Sadie Bank, sister of Tillie Cohn and Ricky Jacobson. Remains at 4011 Broadway. Funeral Thursday, May 19, 2 p. m., to Dorshe Tov cemetery, Waldheim.

AMUNDSON—Otto E. Amundson, May 17, 1932, beloved husband of Margaret Adelaide Amundson. Funeral Thursday at 2 p. m., at funeral home, 2166 N. California-av. Interment Montrose. Member of Humboldt Park lodge, No. 813, A. F. & A. M., and Eagle Humboldt lodge, No. 402, I. O. O. F. Information phone Humboldt 2773.

BENDEL—Anton W. Bendel, suddenly, beloved son of Mr. and Mrs. Otto Wundrack. Funeral Thursday 3 p. m. from late residence, 815 N. 5th-av., Maywood. Please omit flowers.

BISBEE—Benjamin H. Bisbee, husband of Agnes Dyer Bisbee, father of B. Hinman Bisbee and Jane Emera Bisbee. Funeral services at residence, 323 Cumnor-rd., Kenilworth May 18, 2 p. m. Burial private.

BOEHLER—Carl A. Boehler of 2224 Argyle-st., beloved husband of the late Fanny Boehler, nee Rindt, fond father of Adolph H., Charles G. and Richard Boehler. Funeral Wednesday, May 18, at 2 p. m., at chapel, 5701 W. Division-st. Interment Mount Auburn. Member of Herder lodge, No. 669, A. F. & A. M.

COHEN—Morris Cohen, in Philadelphia, May 16, suddenly, beloved husband of Minnie, fond father of Archie H. Cohen. Funeral notice later.

COSTIGAN—Nellie E. Costigan, daughter of the late Michael and Margaret, nee Cahill, sister of the late Mrs. Margaret Lawler, Mary, Julia, John, and Katherine Holland. Funeral from chapel, 4542 Ravenswood av., Thursday, May 19, 1932 at 9 a. m., to Our Lady of Lourdes church. Interment Calvary.

COWHEY—William F. Cowhey, beloved son of the late John and Mary, nee Drew, brother of Edward T. and the late John J., late of 1832 Seward-st. Funeral Thursday, May 19, at 9 a. m., from chapel, 1919 S. Halsted-st., to Sacred Heart church. Interment Calvary. Canal 0041.

ENRIGHT—Mary Enright, nee Culhane, beloved wife of the late James D., mother of John F., James E., Mrs. Agnes Faulkner, Mary E., Terese, and the late Alice Mabel. Funeral Thursday from 130 McKinley-av., Libertyville, Ill., to St. Joseph's church, Libertyville, at 9 o'clock. Interment Mount Carmel cemetery.

FEYREISEN—Mrs. Lena Feyreisen passed on May 17, 1932, beloved mother of Frances, Mrs. George K. Gauff, and Mrs. Adele Pickell. Services at chapel, 2701 N. Clark-st., Thursday, at 1:30 p. m. Interment Graceland.

HALL—Eugene J. Hall, husand of Bertha M., nee Mitchell, father of Irving B. Hall of Los Angeles, and Eugene M. Hall of Oak Park. Funeral Thursday at 2 p. m. at Broadhead, Wis.

HARTMAN—Capt. John A. Hartman, national liaison officer, American Legion, beloved husband of Mary, nee Mullen, father of Dorothy Hartman Buist, brother of Mrs. Henry Lammars, Mrs. Jeannette Riesen, Mrs. Barbara Dingman, Peter Hartman, and Joseph Stork; past commander John J. McShane post, American Legion. Funeral Thursday, 9 a. m., from his late residence, 7729 S. Winchester-av., to the Church of the Little Flower, 80th and Wood-sts. Interment Mount Carmel. Information, Long Beach 4715.

HAW—Charles Matthew Haw of 2743 Greenview-av., husband of the late Elizabeth Mike Haw, brother of Michael J. and Patrick M. Haw. Funeral Friday May 20, 1932, at 9 a. m., at funeral home, 2307 S. 52d-av., Cicero. Interment Mount Carmel. Lawndale 5799.

HEINZE—Julius Heinze, May 17, late of 3146 N. Kedzie-av., beloved husband of Martha Heinze, nee Jarius. Funeral Friday, May 20, at 2 p. m., from chapel, 3946-48 Milwaukee-av., to Montrose crematorium. Please omit flowers. Phone Kildare 4000.

HOWARD—William [Duke] Howard, beloved brother of Mrs. A. B. Payne and Mrs. Iola V. Hiles. Funeral services Wednesday, May 18, at 2:30 p. m. at funeral home, 2410 North-av. Interment at Forest Home.

INGERSOLL—Melvina A. Ingersoll, May 15 at the Chicago Beach hotel, wife of the late Edmund G. Ingersoll. Funeral services in chapel, 4227 Cottage Grove-av., Wednesday at 2 p. m. Interment Rosehill.

JOHNSON—Christine M. Johnson of 8226 S. Green-st., May 16, 1932, mother of Ruth H. Cuske and Linne E. Johnson. Services at chapel, 63d and Harvard, Thursday, May 19, at 3 p. m. Interment Oakwoods. Please omit flowers.

KUBAT—John Kubat, May 16, 1932. Funeral Thursday, May 19, at 9:30 a. m., from late residence, 1818 S. Racine-av., to St. Procopius church. Interment St. Adalbert's cemetery. Please omit flowers.

LAWSON—Julia E. Lawson of 915 Dempster-st., Evanston, Ill., daughter of Mrs. L. O. Lawson. Funeral services Thursday, 3 p. m., at Graceland cemetery chapel.

LEE—Jane Antoinette Lee, age 97 years 8 months, late of 2907 N. Richmond-st., devoted mother of Sabin, Eugene, Frank and the late Laura Lee. Funeral Thursday, May 19, 1:30 p. m., at funeral home, 3026 Belmont-av. Interment Glen Ellyn, Ill. Phone Juniper 4200.

LEE—Rosanna Lee, May 15, 1932, wife of the late Joseph Lee, mother of Mrs. Lillian Weeks, Dr. David R., J. Edgar, Maude Estella, John Victor, and James Leonard Lee. Funeral services 2:30 p. m., Wednesday, at her late home, 1002 Washington-st., Evanston, Ill. Interment Memorial Park.

MARCEAU—Nadge E. Marceau passed on May 14, 1932. Service at chapel, 2701 N. Clark-st., Thursday at 3 p. m. Interment Indianapolis, Ind.

MASOPUST—Frank Masopust, May 15, 1932, beloved husband of the late Frances, nee Polifka, fond father of Mrs. Mary Mitchell, Mrs. Anna Prins, Mrs. Emily Ryan, Mrs. Elsie Cornell, William and the late Frank Masopust. Funeral at chapel, 4041 W. North-av., Thursday, May 19, at 2 p. m. Interment Bohemian National cemetery. Member of Bohemian lodge, No. 27, C. S. P. S.

McCARTHY — Catherine McCarthy, nee Derrig, beloved wife of the late Patrick F., fond mother of Mrs. Marie Pierson, Mrs. Catherine Berlin, Thomas, and Mrs. Agnes Jones. Funeral Thursday, May 19, from her late residence, 6322 S. Laflin-st., at 9 a. m., to St. Theodore's church. Burial Mount Olivet. Native of Westport Schraheen, County Mayo, Ireland. Information call Prospect 3889.

M'MAHON—Mary C. McMahon, beloved daughter of Bernard and Mary E., nee Stevens, sister of Joseph, Martha, Margaret, Francis, and Winifred. Funeral Thursday, 9 a. m. from late residence, 9931 Longwood drive, to St. Bernard's church. Interment Holy Sepulchre.

PASTOR—Lee Pastor, beloved son of Maurice and Sadie, nee Kaminsky, brother of Mrs. Belle Rothman, Mrs. Sylvia Moshontz, Lillian and Harvey. Funeral Wednesday, 2 p. m. at chapel, 4911 Broadway. Interment Temple Judea cemetery, Waldheim.

PAULI—Martha H. Pauli, nee Schrandt, May 16, 1932, aged 62 years, of 5817 S. Carpenter-st., beloved wife of Emil K. L. Pauli, fond mother of Mrs. Erna M. Semerau, sister of Johann and the late Carl Schrandt, grandmother of Mrs. Martha S. Krebs, Herbert and George Semerau, mother-in-law of Max Semerau. Funeral services at chapel, 6328 Cottage Grove-av., Thursday at 1:30 p. m. Interment at Graceland. Past matron of Waldeck chapter, No. 579, O. E. S. For information call Fairfax 2900.

REMPE—The Rev. Christian A. Rempe, May 17, late pastor of St. Boniface church, dearly beloved son of Mary Catherine Rempe, fond brother of the Right Rev. Msgr. Francis A. Rempe, Margaret, and Mamie. Remains at St. Boniface rectory, 921 Noble-st., until Thursday at 3 p. m., then body will lie in state in St. Boniface church, where solemn requiem high mass will be celebrated Friday at 10:30 a. m. Interment Mount Olivet cemetery, Aurora, Ill. For information call Lincoln 0676.

ROUSE—H. Louise Rouse, widow of the Rev. John Rouse, mother of Dorothy D. Rouse and Louise R. Street. Funeral Wednesday, 3 p. m., at Trinity church, 26th-st. and Michigan-av. Interment at Oakwoods.

SAXTON—Ida Belle Saxton, May 17, 1932; late of 6148 South Park-av.; beloved wife of Henry I. Saxton, fond sister of Mrs. J. Oakley. Funeral services at memorial chapel, 63d-st. and Evans-av., Thursday, May 19 at 2 p. m. Interment Mount Hope.

SHERMER—Herman Shermer Sr., age 56, Palatine, Ill., May 15 1932, loving husband of Emily, nee Bell, fond father of Herman Jr., Robert, Emily Malody and Dorothy, grandfather of Herman, Fred and Leonard Shermer, brother of Minnie Scaar, Louise Earee, Dorothy Skibbe, Fred Shermer and the late Charles Shermer. Member of Garfield lodge, No. 686, A. F. & A. M. Funeral services at Palatine Methodist church, Wednesday, May 18, 1932, at 2 p. m. Interment Irving Park Boulevard cemetery, Chicago.

SLATTERY—Catherine Slattery, nee Morrissey, beloved wife of the late Patrick Slattery, fond mother of John, Willis, Frank, Joseph, and Earl Slattery. Funeral Friday, May 20, at 9 a. m., from her late residence, 1308 Byron-st., to St. Andrew's church. Interment Mount Carmel.

SONESEN—Peter Sonesen, May 16, beloved husband of Mrs. Lolla Elizabeth Sonesen, brother of Andrew Sonesen, brother-in-law of J. W. Faught. Services Thursday, May 19 at 2 p. m. at late residence, 1524 N. Menard-av. Interment Oakridge. Member of Carnation lodge, No. 933, I. O. O. F. Odd Fellows service at residence.

WALKER—Mary E. Walker, May 16, 302 Washington-blvd., Oak Park; beloved mother of Mrs. Katherine Williams and Charles Walker. At rest at chapel, 124 Madison-st., Oak Park, at Lombard-av. Interment Neillsville, Wis.

WALTERS—Otto W. Walters, May 16, 1932; beloved husband of Mary Kinney Walters, father of Frank W., Hazel, Mrs. Florence Hasselbrodt, Mrs. Harold Dobbins, and Mrs. Theodore Dallmer. Funeral Thursday, 2 p. m., at chapel, 929 Belmont-av. Interment Rosehill. Member of Royal League, Star council.

WAUGH — Fred Waugh, 562 W. 44th-st., May 17, 1932, beloved father of Mrs. Lillian Sanford, brother of Mrs. Lillian Mulholland. Services at chapel, 63d and Harvard, Friday, May 20, at 3 p. m. Interment at Oakwoods.

WEINSHENKER—Sarah Weinshenker, mother of Victor, Morris, Iris, and Charlotte, May 17, aged 69. Funeral Thursday, May 19, 2 p. m., from chapel, 3654 Roosevelt-rd., to Sons and Daughters of Jacob, Waldheim.

WHEATON—The Rev. James M. Wheaton, retired minister of the Rock River conference, beloved husband of Carrie Cook Wheaton, father of Mrs. Cora Belle Inman of Wheaton, Harry M. Wheaton of Ogdensburg, N. Y., Raymond Wheaton of Wheaton, Clayton C. Wheaton of Chicago, Berenice Wheaton of Wheaton, and Dr. O. G. Wheaton of Naperville, brother of W. I. Wheaton of Wheaton. Funeral services at Gary Memorial M. E. church, Wheaton, Ill., Friday, May 20, at 2:30 p. m.

WOODIN—Charles White Woodin of Lancaster, O., passed into another phase of existence May 17. Cremation at Graceland. Friends please omit flowers. Services at 810 N. Clark-st. at 2 o'clock Wednesday, May 18.

YOUNG—Mrs. Delia Young, age 86 years, May 16, 1932. Funeral at 4724 Vincennes-av., Thursday at 2 p. m. Burial Graceland cemetery.

Daily Beauty Hints by Antoinette Donnelly

Chicago Daily Tribune

THE WORLD'S GREATEST NEWSPAPER

WEDNESDAY, MAY 18, 1932. ** 17

Keep Up with Changing Styles by Reading Rhea Seeger Daily

Thrilling War Film to Have Preview Here

Show "Doomed Battalion" as Camp Benefit.

A PREVIEW of "The Doomed Battalion," the war film that thrilled official and diplomatic Washington in its world premiere less than three weeks ago, will be offered to all Chicago on Friday night in one performance at McVicker's theater.

The entire proceeds of the show will be turned over to Camp Algonquin, THE TRIBUNE'S camp which provides free summer vacations to nearly 2,000 needy mothers and children from the city's most congested districts. Every person who pays the dollar admission price will be assured that every penny of that dollar will go to the vacation fund.

When "The Doomed Battalion" was presented to Washington throngs attended the gala event, which drew ambassadors, cabinet members, governors, military dignitaries, members of congress and Washington society. It was described as "one of the most notable first nights recorded in the theatrical annals of the capital."

The picture comes to Chicago for its first showing since its premiere. It is being offered in its preview as Balaban & Katz's contribution to the Camp Algonquin fund.

"The Doomed Battalion" is a chapter of the world war that has never before been told. It is the first picturization of the great struggle on the Italian front for possession of one mountain peak. Where the western front moved back and forth for many miles, the Italian front moved scarcely a mile.

The story is a brilliant and gripping one—the story of the battalion of doomed Austrian men whose lives are dedicated to the holding of the Collalto pass as long as one of them should remain alive. All are aware that the Italian soldiers are drilling underneath them to place charges of dynamite which would some time blow the stronghold into a million pieces. A powerful love story runs throughout the picture.

In the mountain dugout Luis Trenker conceived the story of "The Doomed Battalion" during the days of tense waiting when men's nerves gave way and strong minds collapsed. All the while was the steady staccatto of muffled drills below.

The film is the outgrowth of Trenker's own experience. It is his own story, and he himself is a leading actor in its production. He takes the part of Florian, who must leave his wife and unborn child to guard his mountain country from the invading Italians.

Among those in the cast beside Trenker, who has become a famous Austrian actor, is Tala Birell, a Viennese actress. She makes her American debut in "The Doomed Battalion." Miss Birell, a protégé of Max Reinhart, played in Vienna the same rôles that Marlene Dietrich played in Berlin. She was then engaged by the famous Deutsche Volks theater in Berlin, playing dramatic repertoire.

E. A. du Pont saw her picture in a Viennese magazine and urged her to take a film test. She made her screen debut under his direction in "Men in a Cage" at the British International studios in London. She was then signed by Universal for the German version of "The Boudoir Diplomat."

Victor Varconi, another in the cast, played in "The King of Kings," "The Volga Boatman," "Chicago," "Angel of Broadway," and others. He was born in Hungary and he served on the Austrian front in the world war. The picture is directed by Cyril Gardner.

The setting of this unusual war film is laid in the rugged grandeur of the Dolomite Alps of Austria. The scenes were actually taken in the Alps and photography is remarkable. There are chilling deeds of valor—a scout patrol on skis flashing over miles of snow-covered mountains, and a wounded patriot leading a battalion to safety as the heroic garrison crumbles beneath a terrific blast of dynamite.

There is only one preview performance. This will be at 8:30 p. m. Friday night. There will be no reserved seats, every seat selling for one dollar. Tickets, however, will be sold all day at the box office of McVicker's theater.

* *

Speaker at Banquet Urges Women to Stay in Own Sphere

Women were urged to stay in their feminine sphere and not try to usurp the rights of men in a speech last night by Genevieve Forbes Herrick, writer, at the annual dinner of the Matrix table of Theta Sigma Phi, a journalism sorority of Northwestern university. The dinner was held at the Orrington hotel in Evanston.

"Suffrage gave women privileges and rights previously denied them," said Mrs. Herrick. "Consequently women jumped off their pedestals and entered many fields supposedly secure to men. Women should stay in their feminine sphere. I don't mean necessarily that they should stay in the kitchen or go into harems, but that they should not usurp the accepted rights of men."

Another speaker was Eunice Tietjens, lecturer and writer. Thirteen campus leaders were guests of the sorority.

* *

'Breadline Frolics' Group Will Perform at Store

The minstrel section of the "Breadline Frolics" will give two performances tomorrow at the Wieboldt's Milwaukee avenue store. There will be no admission charge. The Frolics, with a cast of unemployed men, played two weeks at the Majestic theater and the proceeds were given for aid of the unemployed.

* *

Church May Party.

The annual May party for the benefit of the Church of Our Savior, 632 Fullerton avenue, is to be given this evening at the Belden Stratford hotel, 2300 Lincoln Park West. There will be bridge and dancing. Dr. E. M. Miller is general chairman.

Scene from Noted War Movie

Victor Varconi and Tala Birell in a scene from "The Lost Battalion," thrilling war film, which is to be given a preview Friday night for the benefit of Camp Algonquin.

Class Teaches Wives to Drive in Front Seat

Evanston Auto School Is Opened.

BY KATHERINE KELLEY.

(Picture on back page.)

Nearly 350 Evanston women forsook the vacuum cleaner for the accelerator yesterday and set out to convince their husbands that men haven't a corner on driving proficiency. The women enrolled in the second annual Safe Drivers' School for Women under the auspices of the Evanston Safety council and in cooperation with the bureau of accident prevention of the Evanston police department.

While most of the students walked to their first motoring class, others courageously took the wheel of the family motor car in hand and got it safely parked in front of the Nichols school, Greenleaf street and Elmwood avenue. They explained in a questionnaire why they wished to attend the school.

That the women are taking their motoring seriously was indicated in the questionnaires. One woman who flunked out in last year's examinations confided that she was taking the course again because "my grade was marked too low last year." She said she didn't drive a car. Another who had driven 150 miles "in the suburbs" was "interested in safe driving."

A third had driven 30,000 miles, but wanted "to improve" her driving. A woman who had driven 300 miles hoped "to learn to drive better and have more confidence in my own driving." Several wanted to show their husbands they could drive as well as any one.

Mrs. Guy M. Pelton, chairman of the school and home safety division of the Evanston Safety council, presided. She introduced Mayor Charles H. Bartlett, who told the women that if they learn self-control and what to do in emergencies "the school will be more than worthwhile."

Sidney J. Williams, director of the public safety division of the National Safety council, pointed to the rise last year of between 1 and 2 per cent in motor vehicle deaths throughout the United States despite a decrease in the number of motor vehicles.

"There are three things that make unsafe drivers," Mr. Williams explained. "These are physical and mental defects, ignorance and lack of skill in handling a motor car, and the wrong attitude toward driving. If we venture into the realm of personal observation we will find probably that more than a fair share of women drivers stick to the middle of the road because they don't know any better.

"Women are overtimid, they hesitate and wait too long when there is no need of waiting, gumming up traffic. If you're going to drive in heavy traffic you will have to drive the speed the average driver drives."

Frank M. Kreml, director of the police accident prevention bureau, gave the first lesson on the "the privilege of using the highways." He announced that the remaining four lessons will be illustrated by film strips.

Last year's enrollment, Mr. Kreml said, was 637, but only 70 were graduated. Many of the women failed to attend the required four out of five lessons, while others took no examinations.

The registration will continue until next Tuesday and is open to any women, whether she has a car or can drive a car. There is no fee.

* *

Rockford College to Give Dance Drama on Saturday

Students at Rockford college will present "The Princess of Babylon," a dance drama by Voltaire, at their annual May party Saturday on the college campus. Miss Dorothy Dow, daughter of Mr. and Mrs. William E. Dow, 10736 Longwood drive, will play the title rôle of the princess.

* *

Lake Shore Men's Club.

The annual women's meeting of the Lake Shore Men's club will be held tomorrow evening at the North End Woman's club at Granville avenue and Sheridan road. Frederick J. Ashley, director of publicity of the Chicago Association of Commerce, will tell of the operations of the "Secret Six."

Couturier Caps Sleeve of Smart Coat for Travel

BY BETTINA BEDWELL.

PARIS. — [Special.] — The smart coat that goes a-voyaging this spring, whether it be by train or boat, is usually the one that is collarless, but with some sort of cape or sleeve arrangement that gives bulk to the coat top. Simple necklines with shoulder or sleeve emphasis have crowded the fur-collared manteau de voyage out of the picture.

Paris creators all have a different way of giving the wide shouldered effect. Some of them actually put width in the shoulders themselves, like Lyolene's wide, sloping shoulders, with the sleeves made all in one. Others use shoulder blade length capelets, and there are all manner of caped and capped sleeves.

Mirande puts capelets on the sleeves of his sport coat, like the one shown in the drawing above. This coat is in a rough surfaced woolen and has narrow diagonal stripes in black and pale yellow. The capelets on the straight sleeves start from the sides of the neckline, and come just below the shoulder. There is a surplice closing, fastening on a single row of buttons. This coat is held in at the normal waistline by a black leather belt with a silver buckle.

The small sketch in the upper right hand corner shows this same coat, when it is not fastened on the left button, turned over to make a rever. The sketch in the lower right hand corner pictures the back of this coat, with its yoke that is almost waist deep.

Ballet Girls Show Wrong Way of Getting Sun Tan

Eight ballet girls yesterday demonstrated on the roof of the Hotel Sherman how not to start the season of sun bathing. They exposed their bare backs in their backless bathing suits for more than three minutes, and were then told the right way to start acquiring a sun tan by Dr. Herman N. Bundesen, president of the city board of health. Dr. Bundesen said that at first the skin should remain exposed to the sun only three minutes. Otherwise, he said, sunburn results, which is a shock to the system.

* *

Find Tablet with Missing Lines from Oldest Epic

A tablet, about 4,000 years old, inscribed with some 50 of the missing lines of the epic of Gilgamesh, the oldest adventure narrative in the world, has been discovered by the Field museum-Oxford university joint expedition to Mesopotamia, it was learned yesterday. Gilgamesh was the favorite Babylonian hero.

Winners in Music Contest Appear in Joint Recital

BY EDWARD MOORE.

Leola Aikman, soprano, and Samuel Thaviu, violinist, were presented in joint recital at Kimball hall last night, having been winners of the Bertha Ott award in a contest sponsored this season by the Society of American Musicians. Both are talented and both showed the effects of careful training.

Miss Aikman is a vocal technician of a degree that permitted her to make use of such works as "Ah, fora e lui" from Verdi's "La Traviata" and Richard Hageman's "Me Company Along" in attractive fashion, making use of high notes and florid passages with great ease. She is also a musician of a degree that permitted her, except in the matter of words, to sing sustained songs in a charming fashion.

Mr. Thaviu, playing Vitali's "Chaconne," Chausson's "Poeme," and a group of shorter numbers, displayed a vigorous tone of good quality and considerable warmth of interpretation. Technically he was in complete command of what came his way in these numbers, consequently there was full play for an attractive imaginative quality in his performance.

* *

Legion Chaplain Called to Kankakee Pastorate

The Rev. Dr. Grover C. Whimsett, pastor of the Glen Ellyn Presbyterian church and chaplain of the Illinois department of the American Legion, has been called to the pastorate of the First Presbyterian church of Kankakee. The Kankakee Presbyterian church is one of the largest in Illinois outside of Chicago. Dr. Whimsett will succeed the Rev. Dr. David Creighton, who was the pastor of the Kankakee church for 25 years.

* *

British Empire Daughters Open Session Tomorrow

The National Society of Daughters of the British Empire will open a four day convention tomorrow at the Stevens hotel. There are 600 members of the organization in Chicago.

* *

Wed 56 Years.

Mr. and Mrs. B. Mercil, of 31 North Austin boulevard celebrated their 56th wedding anniversary yesterday. Mr. Mercil is 84 and Mrs. Mercil 74 years old.

Now Is Best Time to Have Furs Altered

Convert Old Coats Into Striking Models.

BY RHEA SEEGER.

YOU'VE no doubt been deluged with nice little notes inviting you to gather together your furs and fur coats and rush them into proper cold storage, beyond the ravages of all warm weather pests such as moths and any other fur eating bugs. It is only wisdom to accept such excellent invitations, and the sooner you let some one else worry over hungry moths that are ready to engage in heavy warfare for their favorite menu, the more leisure you will have to think about summer clothes and vacations.

But before you send these furs into summer seclusion, why not listen to some new ideas for their rehabilitation? While you are cool and comfortable in linens and lawns, let experts clean and clip and cut your rather outmoded pieces and have them ready for wear the first frosty days next fall.

What fine furriers and fashion-wise designers can do to an old fur piece or a well worn coat is really something to get excited about. And, besides that, you are keeping lots of skillful workmen busy during a dull season. Let them call for your old, shapeless coat; listen to a few descriptive words, try on some other models, and then dismiss the entire proceeding until next October or thereabouts, when you will be speechless with delight and with the extremely low fee for such a splendid bit of work.

You can have luxurious cuffs and collar for a smart tweed suit made out of a discouraged looking old fur piece. You can have a perky little neckpiece which ties snugly about your neck from pieces salvaged from an old jacket that you almost scrapped for good. And some of the most distinctive short fur jackets have been made from all the remaining good sections to be found in an old fashioned full length fur coat that seemed ready for complete oblivion.

While you are engaged in fur transactions, ask to see the summer furs which are being featured. If their low prices don't startle you, then you are completely immune to shocks. Now, right now, is the time to buy furs, for they simply can't price them any lower. Lovely frosty silver foxes can be had for a trifling small sum that makes you gasp. Sables are almost presented to you for a song of clinking dollars that will be a joy to part with. Sable dyed kolinsky scarfs, from two up to six skins in a scarf, can be yours for almost any price you want to pay.

Buy your short fur jackets now, too. Tricky little things with the new puffed sleeves and abbreviated bolero length, that make them the smartest models of the women. You'll never be able to buy them cheaper. Beautiful white models of snowy ermine can be worn for cool summer evenings as well as next winter. Select a sleek, black broadtail jacket and have your furriers hold it for you until next fall, or buy that long dreamed of sports coat of leopard, or any other sports fur, and when football weather rolls around again you will be prepared for exposure to envious comments and nippy breezes.

Be a shrewd and clever shopper, scrape together all your worldly wealth, spend it for furs while prices are so unbelievably low and quite within the reach of every one!

* *

Belmont Hospital Nurses to Be Graduated Tuesday

Graduation exercises of the Belmont Hospital School for Nurses will be held next Tuesday evening at Logan Square Masonic temple, 2451 North Kedzie avenue. Dr. Arthur H. Hauber will address the graduates. A banquet will be given the nurses this evening in the hospital dining room. Tomorrow evening a theater party will be held at the Playhouse.

Helps Vocational Society

Miss Gertrude McCarthy of 181 Lake Shore drive is a member of the committee of the Vocational Society for Shut-Ins in charge of a sale of handmade linens and other articles to be held from this coming Saturday until Saturday of next week at 900 North Michigan avenue. [TRIBUNE Photo.]

Booksellers of U. S. Discuss Sales at Their New York Convention

New York, May 17.—[Special.]—The 32d convention of the American Booksellers' association opened today in the Hotel Pennsylvania with two long private sessions occupying the morning and the afternoon. The subjects discussed were business adjustment and sales production, the program for discussion having come out of a long series of regional conferences held late last winter and in the early spring.

Publishers have been invited to a closed meeting to be held tomorrow morning. The convention will close at night with the only social function on the program, a dinner.

The Publishers' Weekly for this week contains an editorial, headed "Down to Business."

"The history of every political or business organization," this editorial reads in part, "proves that only in desperate times do the varying groups get down to concrete programs of reform. It is unfortunate that such times provide all too little margin for experimentation and new efforts. The book trade is at an advantage, however, in having important studies completed on which the industry can begin work and there are signs that it is going to work immediately."

* *

Oak Park Concert Will Benefit Lutheran Nursery

The Grieg Male chorus will present a concert at 8:15 o'clock tonight at the United Lutheran church, Ridgeland and Greenfield avenues, Oak Park, for the benefit of the Lutheran Deaconess Day nursery, located at 1302 North Fairfield avenue. The concert is sponsored by the Day Nursery Girls' club, of which Mrs. J. Bolen is president. Peter Olsen is director of the chorus of fifty voices.

Correct Diet Will Preserve Perfect Teeth

Vitamins C and D Prevent Decay, Gum Trouble.

BY ANTOINETTE DONNELLY.

Even in our enlightened era it is startling to meet one approaching 50 who never has had a bit of bridge work done, nor a tooth extracted, nor any sign of decay in any tooth.

The one referred to as exhibiting this ideal state of teeth and mouth hygiene comes of a long line of "good teeth" people, of people who prided themselves on their teeth, of people who used conscientiously the best methods of preservation known to their generations. There unquestionably is inherited teeth and gum structure, as there is inherited hair texture, likeness of feature, and so on. But with the dental advance of the last quarter century in our country, teeth that are not so well endowed from the hereditary standpoint can be and often are raised to a fine old age.

There is some important work going on at the moment by a serious student body of medical-dental men on the influence of diet in teeth building and preservation. I am not at the moment privileged to give out the details of the experimenting that is going on. But already case after case is responding in terms of success beyond the hope of the investigators.

Diet is the hope of the future generations of perfect tooth builders. Not that we have overlooked its importance to date. We hear all the time about the vitamins that good teeth are built on. About vitamin C and vitamin D—dental vitamins, they might be called. Foods containing vitamins C and D are necessary to the development of sound teeth and bones in babies and growing children.

Furthermore, we know that a shortage of vitamins C and D has been found an important factor in the prevalence of tooth decay, gum troubles, and pyorrhea. The citrous fruits, oranges, lemons, and grapefruit are excellent sources of vitamin C. Vitamin D is supplied through eggs, milk, butter, the fibrous vegetables [the coarse ones and green leafy ones], and whole grain cereals.

A certain dentist known to me puts his patients on a two glass a day orange juice intake solely for the dental benefits accruing therefrom.

* *

Card Party Benefit Will Swell School Lunch Fund

A charity card party for the Hungry School Children's fund will be given tonight by the Fay-Lamad club at the Copeland hotel. Plans are being made to accommodate 300 guests. The hostesses will be Clarice Jacobson, Marie Meltzer, Sally Wyman, and Selma Goldstein. The pupils of Miss Ruth La Rue, dramatic art teacher, will furnish the entertainment. Phyllis Isaacs, Irene Coffman, and Miriam Chidakel will have charge of the ticket sale. Additional tables and chairs for the affair will be furnished by Walter L. Gregory of the Palmer house.

* *

Bohemian Women's Club Sponsors Concert Tonight

The Bohemian Woman's Civic club is sponsoring a concert by Joan and Jeanne Halamicek, youthful violinist and singer, to be given this evening at Orchestra hall. Proceeds will benefit the Bohemian Charitable association, the Bohemian orphanage, and St. Joseph's orphanage at Lisle, Ill. Boxholders include Mayor Cermak, Mr. and Mrs. Arthur G. Bissell, Mrs. David F. Bremner, Mr. and Mrs. Carter H. Harrison, Mrs. Kellogg Fairbank, Mr. and Mrs. Louis K. Boysen, and Mrs. Philo A. Otis.

Miss Fairbank Will Sing in Berlin Friday

Chicago Girl Will Make German Debut.

BY JUDITH CASS.

IF only Berlin weren't so far away. That is what all of Janet Fairbank's relatives and friends are wishing these days, for "Janet Jr." is to make her German debut as a singer in Berlin Friday night of this week and, needless to say, all those who are interested in her career wish that they could hear her and be with her on that momentous occasion.

She sang last winter here at one of the Kinsolving morning musicals and, although that was a never to be forgotten occasion for the debutante and her proud parents, Mr. and Mrs. Kellogg Fairbank—and her friends—yet I doubt if making a musical debut in one's own home town is quite as satisfying and thrilling an experience as singing professionally for the first time in a center of old world culture like Berlin.

Miss Fairbank will sing four groups of songs, Italian ones by Scarlatti, German by Schubert, French by Ravel, and English by Chicago's own John Alden Carpenter. The songs of Mr. Carpenter's which Miss Fairbank has selected to sing are "Serenade," "The Sleep That Flits on Baby's Eyes," "Silhouette," "The Cock Shall Crow," and "To a Young Gentleman."

The concert will be given—there is to be no assisting artist—in the Vechsteinsaal, the leading small concert hall of Berlin, and after it Miss Sigrid Schultz is giving a supper party for the debutante.

Mr. and Mrs. Fairbank are to have a share in this, for they are planning to telephone their daughter at Miss Schultz's residence, and to talk to her then, even at such long distance, will be the next best thing to being there! Miss Fairbank will come home the last of June to spend the summer with her parents and brothers, Kellogg and Benjamin, at their Lake Geneva residence.

Mrs. Bosworth Entertained.

Our London correspondent writes that the two Americans who are being entertained the most in London just now are Ambassador Mellon and the former Frances Bosworth, now Mrs. Trevor D. Stamp. The Bosworth-Stamp wedding took place in Evanston on April 5, you will remember.

Mr. Mellon, going to London as he did at the beginning of the season, has his engagement book doubly full, for there are the functions that it is necessary for him to attend and also the vast amount of entertaining that is being done for him.

Lady Cunard was one of the first to invite the ambassador to a dinner party, and the Hon. Lady Bigham followed soon after. Both of these women are American born and are prominent in London society, so our correspondent says. She also says: "After Lady Bigham's dinner there was no tiresome cabaret but just talk—sophisticated international talk—and bridge."

Since their return to London Dr. and Mrs. Stamp have enjoyed a round of entertaining, starting with a large reception at the Dorchester hotel, which Sir Josiah and Lady Stamp gave to introduce their new daughter-in-law to London society. The prime minister and the foreign secretary regretted they could not come because of their absence in Geneva, but apparently they were the only people of consequence in London who were not among the 500 present, our informant assures us.

Dr. and Mrs. Stamp have taken a flat in a new large block of flats in Hurlingham-on-Thames. Lady Stamp is planning to present young Mrs. Stamp at court next season.

As a farewell party before she leaves to spend the summer at her residence in New Canaan, Conn., Mrs. Henry H. Reuss gave a supper party Sunday night at her Delaware place residence, at which some of the star performers of the "Breadline Frolics" gave a program. Now wasn't that a smart idea of Mrs. Reuss?

Miss Morton to Study In Europe.

Pretty Suzette Morton, who is a sophomore at Vassar this year, and has the distinction of being one of the daisy chain bearers, is to go to the Sorbonne in Paris next fall to continue her studies there. She will return the middle of June from college and will spend the summer with her parents, Mr. and Mrs. Sterling Morton, in their apartment at 179 Lake Shore drive, and aboard their schooner yacht, Freedom, which just arrived in Chicago Monday from a winter cruise in West Indian waters.

Mrs. Morton's mother, Mrs. Heaton Owsley, will arrive at home from an eight months' world tour early in June, for the cruise ends in New York June 1, and Mrs. Morton thinks that her mother will come to Chicago soon after she lands.

Mr. and Mrs. William Waller Jr., with their children, Virginia, Francis, and William Waller III., will go to Harbor Point, Mich., in late June to spend the summer. Mrs. Waller's brother-in-law and sister, the Robert C. Wheelers, and their family will open their Harbor Point residence about the same time.

Miss Winifred Wheeler, who remained in the east to attend the Princeton junior prom after arriving in New York a fortnight ago from a trip to Europe and Africa with her mother and her cousin, Virginia Waller, has returned to Chicago and is making the stay-at-homes envious with stories of the trio's travel experiences.

Scott M. Douglas and his daughter, Miss Dixie Douglas, will return today to their residence on Indian Hill road in Winnetka from an extended trip through the south and east.

The junior Carter Harrisons of Lake Forest and their children will spend the summer at their farm in Barrington.

Miss Betty Crossett, daughter of Mr. and Mrs. Edward Clark Crossett of 1200 Lake Shore drive, will go to California next week with her grandmother, Mrs. James Rankin, for a month's vacation. Her parents will

[Continued on page 19, column 4.]

WOTTA LIFE! WOTTA LIFE!

SOME HOW NONE OF US QUITE GET THE EDUCATION WE NEED MOST OFTEN.
IF I HAD IT T' DO OVER AGAIN, YOU CAN BET I'D TAKE A COURSE IN BURGLARIN'.
GAAR WILLIAMS

Sudden Love

By ELISABETH SANXAY HOLDING

SYNOPSIS.

Esmee Sully spends her forlorn young existence between the office, where she is an inefficient typist, and a dismal home. Mrs. Sully loves her three children blindly, but is unable to help them spiritually or physically. Cynthia, the oldest, has had a tragedy in her life. Lew, a year older than Esmee, has had little from life. Esmee can barely remember the days before her father's death when they had had a cheerful home. Jimmy Consadine forces Lew to introduce him to Esmee. Lew warns Esmee she'll make trouble unless she keeps away from Jimmy. She sees a lot of Jimmy, however, but finds him an unmanageable lover.

INSTALLMENT III.

A BROTHER'S APPEAL.

Esmee shook her head, looking at him with her eyes filled with tears. Jimmy's arms tightened about her; his fingers strayed to her neck, and she drew away.

"Aren't we going to be married, sweetheart? It's all right for you to come with me when you're my girl."

"Jimmy. . ." Esmee began in an unsteady but resolute voice. "I thought you meant that. I told every one we were engaged."

"So we are."

Again her eyes met his in that same look of half sorrowful, half scornful question. Then she turned away her head. When she spoke again her voice was steady, cool, casual.

"I've got an awfully nice date for tomorrow. A little cocktail party down in the village. Interesting people—artists and writers."

"But, Lew, if you can't pay it? What would happen?"

"Who's going to take you?" asked Jimmy briefly.

"No one. I'm——"

"What time is it?"

"Six o'clock. I'm——"

"You ought to be able to drink enough in an hour and a half," he said. "I'll meet you, half past seven, on the corner of Eighth street and Sixth avenue."

She did not want Jimmy to be waiting for her. She wanted that one evening free.

"I might not be able to get away by then," she demurred.

"That'd be just too bad," said Jimmy, mildly.

But there was a look on his face that dismayed her. She had hoped to impress him, to make him see her as not so forlorn, so friendless, but she had only angered him. He released her at once and glanced at his watch.

"I'd better be going," he said. "See you tomorrow, then, at seven-thirty."

She undressed and lay down beside Cynthia—despair in her heart.

"He could get married if he wanted to," she thought. "But there must be something horrible about me to make him feel like that. He doesn't want us to get married . . . he doesn't . . . that's not love."

She could not sleep. She lay wide awake in the dark trying to control her restlessness so that she would not disturb Cynthia. The rain was splashing down in the courtyard, a cat cried with a ghastly jungle yowl, and it seemed to her such a sorrowful night . . .

Then she heard the front door open stealthily; Lew always moved so quietly that it frightened her sometimes. She heard him stop in the kitchen. She waited for him to go on to his own room, but he was coming along the hall. His footsteps stopped; he was motionless out there in the dark.

"Lew?" she whispered.

"I want to speak to you," he said.

She climbed cautiously over Cynthia, took her dressing gown and went barefoot down the hall to the kitchen. Lew was in there sitting on the table. He was in his work clothes, a flannel shirt and old trousers.

"Been doing overtime, Lew, dear?" she asked.

But in her heart she knew something was wrong.

"O, what's happened?" she thought. "What has Lew done?"

Ever since she could remember it had been like this. There had always been, in her love for her brother, this dim dread. Even when they were children. She remembered, and would always remember, that day when Lew had accidentally let fall an envelope from one of his school books. She had picked it up and had seen that it was addressed to their father.

"O, Lew!" she had cried, "is it from the principal?"

He had looked at her sidelong, then with a smile he had torn the letter into little pieces. She had never learned what was in it, or what he had done. She never knew now what he had done or what he was doing.

"Es. . ." he said, "I want fifty bucks by day after tomorrow."

"F—fifty, Lew?" she faltered.

"That's what I said. I just wondered if you could get an advance from your office or something?"

"Lew, dear. What's happened?"

"I've got to pay for some missing tools."

"They're—lost, Lew?"

"The foreman's got it in for me," he said, and lit a cigaret. He looked cool and amused, but she saw that his hand trembled.

"But, Lew, if you can't pay it what would happen?"

"Well, what do you think?" he said.

"Lew! O please! Do you mean you'd lose your job or something worse than that?"

"Something worse—and how!" said Lew.

She sat down on the table beside him, her knees suddenly grown weak.

"He's never had a chance!" she cried to herself, forgiving him anything he had done, or ever would do.

Cynthia had had the best of it. She was the eldest, and when she had been little, Vincent Sully had still been able to combine drinking with working. He had been managing editor of a successful magazine. He had owned stock in the company, and though even then he had been beginning to go down hill, Cynthia had been to private schools, had studied art. Esmee, three years younger, had had more troubles, but even she had been to fairly good schools, even if it were in an anxious and miserable way, with the bills not paid, until she was fifteen. And after that ended, after she had spent two forlorn years moving from place to place after her father's death, her mother had somehow got money from an aunt to send her to a business school for a course.

But Lew had had less. He was a year older than Esmee, but he had had to go to work at 16—untrained, undernourished, reckless and defiant, always remembering his two years at a boarding school where he had got glimpses of a world now barred against him. Now at 19 he was an electrician's helper, and there seemed little likelihood of his ever doing much better. And there was in him so much that was fine, sensitive and generous; and so much that was desperate, insolent, and dangerous.

"You mean, Lew . . . you mean there might be serious trouble?"

He glanced at her scornfully and turned away, sat on the table, his slight shoulders hunched—his miserable, stormy eyes upon the ground. She spoke to him but he did not answer. She tried to stroke his hair but he jerked away his head.

"You're hungry, aren't you, Lew dear?" she asked, with tears running down her cheeks. "I'll get you something to eat."

"Give me a cup of coffee," he said.

She set the pot on the stove and got out a half loaf of bread. Lew in jail . . . tramping round and round a walled yard, sitting in a cell, his head in his hands.

"Lew . . . I'll see . . . Lew, don't, don't do anything until I see if I can get it?"

"I thought maybe you could get it at the office," he said with an assumption of carelessness. "Well, you can let me know tomorrow at dinner time."

"But I won't——" she began, and stopped, and thought. She knew very well that there was no chance at all of her getting fifty dollars at the office, but perhaps at that party? Perhaps Mrs. Morelli would lend it to her, or suppose there were an artist who wanted her to sit for him and would pay in advance? "I shan't be home to dinner, Lew," she said. "I'm going to a party."

"With that damned Consadine?" he said, fiercely.

"No. Some other people, Lew. So that if I don't get it at the office I think some one there——"

"A man?"

"A woman," she answered. "I'll be home quite early, my darling Lew, a little after eight. It's just a cocktail party."

"Look here!" he said. "You haven't any business to go to a cocktail party. You'll drink. You'll meet some fellow——"

"You know I'm not horrible like that, Lew," she said with simplicity.

"We're all—horrible," he said.

She poured out the coffee for him and watched him drink a cup.

"Lew, I'll do everything I can to get the money."

"I wish to God I'd never asked you," he said, and left her.

[Copyright: 1932: By Elisabeth Sanxay Holding.]

[Continued tomorrow.]

Doris Blake Answers

Calls Him Names.

Dear Miss Blake: Sometimes my girl gets mad for no reason at all and calls me names. What should I do?

"B. P."

I'd do my best to escape such an impending fate.

Way to Popularity.

"Dear Miss Blake: How can a girl become popular with boys? I am bashful. E. D."

Develop a better opinion of yourself. You should feel as sure of yourself as the other girls do.

GASOLINE ALLEY—A STOCK PROPOSITION

UNCLE AVERY, I GOT THE RANGERS BUSY AN' WE FOUND YOUR COW. YOU PROMISED ME 40 CENTS IF I DID.
WELL BRING HORTENSE AROUND SO I CAN SEE HER.
HERE SHE IS!
WELL WE HAD HER, DIDN'T WE?
I'LL SAY YOU DID. HERES MY DIME. YOULL HAVE TO COLLECT THE OTHERS FROM DOC. BILL AND YOUR UNCLE WALT THEYRE FOURTH OWNERS YOU SEE.
King.
Reg. U. S. Pat. Off. Copyright 1932 by The Chicago Tribune

More than One Reason for the Fibs Men Tell

Unsympathetic Wife Is Sometimes Cause.

BY DORIS BLAKE.

"My husband is a very good husband. He seems almost perfect, BUT——"

"My wife is everything a man could ask for, BUT——"

That's the way married partnerships are presented, times without number. Always the emphasis on the imperfection!

Take a couple of friends outside of marriage. They'd say: "Yes, Jerry has his faults, but he's a grand person, nevertheless." Or, "Yes, Jane is funny that way, but she's a swell person just the same!" The emphasis is reserved for the good qualities, not for the personal idiosyncrasies.

If we could only introduce a little more of that spirit into marital friendships, wouldn't this be the tough old world for divorce lawyers!

Here's a wife who testifies "my husband is a very good husband. He seems almost perfect except for one thing. This hurts me something terrible. He has a bad habit of lying which I just can't stand."

Then the "lying" instances are related. They hover around money matters. The last "heartbreaking" occasion was when the husband borrowed $500 and told the wife it was $300 he borrowed. Work had been slack and the man's mother had to have an operation. This was what the money was borrowed for.

Well, it's no easy matter for a man to tell even a sympathetic wife, who may be going without things herself, that he was borrowing for his mother. His natural impulse would be to supply his wife with the money he felt was hers by right. Unable to do this, so as not to hurt her feelings, he might very well hedge on the amount. Besides men never enjoy the position of not being able to respond to the needs of their women. Then, where the wife is naturally suspicious and a little unsympathetic the temptation to minimize the sum held out on her is overpowering, indeed.

Except for a few natural born liars, people would rather tell the truth than lie. It's more comforting, and comfortable. There's some fear bogie directing the covering up of a deed. So, the wife confronted with the growing habit of concealment on a husband's part might inquire into her own part in the guilt. Anyway, it might help her to understand the motive behind the discrepancy between fact and fiction.

* *

Hold Annual Benefit for Infant Home, Day Nursery

The Gold room of the Congress hotel resembled a colorful merchandise mart yesterday as keepers of booths sold wares so that the youngsters in the Infant Home and Day Nursery, 2754 Hirsch boulevard, might be assured of a place to stay another year. The Pageant of Progress is held each year by the auxiliaries of the home to raise funds for the maintenance. Merchants donated all the articles for sale. tomorrow afternoon will be devoted to a children's program.

* *

U. of C. Council Elects.

Miss Eleanor Wilson, 6132 Greenwood avenue, a junior at the University of Chicago, yesterday was elected president of the Interclub council, which regulates rushing activities and other affairs of the women's clubs on the campus. Miss Geraldine Smithwick, 7543 Phillips avenue, was chosen secretary.

WHAT'S DOING TODAY

CONVENTIONS.

C. & N. W. Women's clubs.....Sherman
Ill. Federation of Women's clubs...Sherman

MEETINGS.

Chicago Fraternal Life Assn. Great Northern
8 and 40 .....Great Northern
Gen. Gordon Auxiliary ...Great Northern
Harrison B. O. T. C. Alumni.....Congress
Oma-Chi club .....Great Northern
Royal Arcanum, Northwest Council 315 .....Great Northern
Sigma Alpha .....Congress

LUNCHEONS.

Carnegie Alumni.....Field's Grill
Central Lions' club.....La Salle
Chicago Tennis Assn.....Field's Men's Grill
Circus Fans .....Sherman
Collegiate club .....Great Northern
Insurance club .....Atlantic
Kiwanis Club of Hyde Park.....Windermere
Kiwanis Club of Lake View.....Webster
Kiwanis Club of Woodlawn.....Wedgewood
Lawndale Ladies' Aid.....Morrison
Lincoln Park Kiwanis.....Parkway
Lambda Chi Alpha.....Mandel's Grill
Lambda Gamma Phi.....Chgo. Bar Assn.
Military Intelligence Assn.....La Salle
Naval post No. 979 (Legion).....Mandel's Ivory Rm.
Polar club .....Webster
Public Ownership league...Cent. Y. M. C. A.
Purdue Assn. .....Chgo. Engineers
Scharaffia .....Atlantic
Sigma Nu .....Morrison

EVENING DINNERS, DANCES, ETC.

Ch. Mu Alumni.....Great Northern
Hospital for Women and Children..Fortnightly
International Soccer league.....Atlantic
Hellcon and Hellenic society.....Morrison
Lake Michigan Beach Committee club .....Atlantic
Ohm court No. 673, Catholic Order of Foresters .....Morrison
Infant Home and Day Nursery pageant .....Congress
South Shore hospital.....Windermere
So. Town Cooperative club.....Windermere

[Compiled by the convention bureau of the Chicago Association of Commerce, to which please send any additions or corrections.]

New Numbers Are Added to Negro Revue

"RHAPSODY IN BLACK."

A revue invented and staged by Lew Leslie, with Ethel Waters as star; given at the Apollo theater May 17, 1932; return engagement.

The company:

Ethel Waters	Valaida
Berry Brothers	Cecil Mack's choir
Dusty Fletcher	Florence Hill
Blue McAllister	Elesbe Urgums
Pike Davis' Continental orchestra	

BY CHARLES COLLINS.

The gifted musicians and dancers of Lew Leslie's Negro revue, "Rhapsody in Black," have returned to Chicago for their second engagement of the season, and are now established at the Apollo theater. Their entertainment, which may be called a sacred and profane concert that richly testifies to the Negro musical talent, was extremely popular during its sojourn at the Garrick theater a few months ago. It rates as one of the novelties of the playgoing year.

The program contains three new numbers, recently staged. In the first act the brilliant voice of Geneva Washington is heard in a soaring anthem called "Lord, You Made the Night Too Long." In the second act the droll Ethel Waters, star of the company, expands her repertory with "My Man's Gone," and the versatile Miss Valaida offers "Humming to Myself."

The musicianship of this show is of a high order. Cecil Mack's arrangements of the spirituals and folk songs that are chanted by his robed choir are admirable.

Walter Huston will probably act George M. Cohan's rôle in "Confidential Service," now at the Grand Opera house, during the play's Broadway engagement, which will begin early in August. Mr. Cohan will close his company for the season next Saturday night. He is due in Hollywood June 1 to stage two talkies, which will be called "The Phantom President" and "The Eagle Screams."

Noel Coward's comedy, "Hay Fever," with Constance Collier as its star, to open at the Adelphi theater next Sunday night, will remain in Chicago only two weeks. Miss Collier will be supported by Eric Cowley, Anthony Kemble-Cooper, Betty Linley, Valerie Cossart, Edward Cooper, Terence Neill, Alice Belmore Cliffe, and Julia Hoyt.

After "Hay Fever" will come "Blessed Event," a comedy with a Broadway columnist as its central character. Alan Bunce will have the rôle that was acted in New York by Roger Pryor, and J. C. Nugent will appear in place of Sam Schneider. The other rôles will be in the hands of their original representatives.

Ralph T. Kettering, manager of the Adelphi, hopes that "Blessed Event" will be able to run through the summer. In August he will offer "Another Language," by Rose Franken, a play that scored a surprise hit in New York several weeks ago.

* *

Little Theater Guild to Close Season Saturday

The Chicago Little Theater Guild will present Oscar Wilde's comedy, "The Importance of Being Earnest," at the Francis Parker Auditorium, 330 Webster avenue next Saturday as its final production of the year. Martha Semelroth, secretary at the Chicago Teachers' College, 540 Wrightwood avenue, is to take the party of Lady Bracknell. The presentation will be unusual in that it is to be carried out in the style of the 90's, but entirely in black and white to introduce a feeling of the modern. Miss Nelle C. Wiley, the director, and Mrs. Luci Newman are creating the costumes and sets.

THOUSANDS OF WOMEN

● Thousands of American women have found how Englishwomen keep their world-famous complexions so radiantly lovely. No longer is this final irresistible charm a mystery. The secret is Pears' Soap! England's favorite complexion care for over fourteen decades.

Get a cake of this translucent soap and watch its effect on your skin! Pears' generous lather gently stimulates the pores and brings the rose-petal color mounting to the surface. At all drug and department stores, wherever toilet goods are sold. Unscented, 15¢; scented, a trifle more. Pears' lasts and lasts!

Riding Injuries Take Big Toll in Hollywood

Stars Figure in Some Costly Accidents.

BY GEORGE SHAFFER.

[Chicago Tribune Press Service.]

Hollywood, Cal., May 17.—What the movies appear to need are fewer voice instructors and more and better riding instructors. This observation was called for by Jeanette MacDonald's temporary elimination from scenes opposite Chevalier in "Love Me Tonight" as a result of a horseback accident before the camera in which she suffered injuries to her right leg and ankle yesterday.

Joan Bennett fell off her horse last year during the making of "She Wanted a Millionaire" and spent four months in hospitals and under nursing care while her salary stopped and the studio fretted about concluding scenes in the picture. Joan broke her hip. She's all right now.

And Anna Q. Nilsson is still struggling to regain a foothold in pictures after the disastrous accident she underwent in 1927 when she fell off her horse while making a picture and broke a hip. The hip didn't mend properly and Miss Nilsson spent three years as a cripple.

Herbert Marshall will play the male lead opposite Marlene Dietrich in the much discussed "Blonde Venus," coming west with his wife, Edna Best, immediately after their stage run in "There's Always Juliette" closes on Broadway tomorrow. Marshall and Marlene are scheduled to start work here next Monday. He recently played with Claudette Colbert in "Secrets of a Secretary" and since then has been much sought by the picture barons. His agreement to come to Hollywood and bring his wife recalls Miss Best's first and only Hollywood effort when she was cast beside John Gilbert last year, but walked out of the picture and hurried back to New York because she got too lonesome for her husband. Both Marshall and Miss Best are English.

Kubec Glasmon, Chicago movie author, says his proudest moment came on his last visit from Hollywood to Chicago. As a boy not long in this country from Poland Glasmon lived in the neighborhood of Douglas boulevard and Lawndale avenue, where he watched interestedly at doings of the Bohemian club and used to gaze raptly at Ald. Anton Cermak and other celebrities of the district at the clubhouse doings.

"O, how I wished that I could grow up and be allowed in that club, and to mingle with the great men," Glasmon said. "And then during my last visit to Chicago I was photographed shaking hands with Mayor Cermak. I got my biggest kick out of that."

A tall, distinguished looking blond appeared inside the Paramount gates recently, told Helen Kopka, manager of the wardrobe department, that she had been sent for a test, and induced Miss Kopka to outfit her. She picked out a gown worn by Genevieve Tobin in "One Hour With You" and some of the studio jewelry. Next she appeared at the makeup offices and told the same story, varying it by pronouncing herself the niece of Mike Levee, head of the Screen guild. She exhibited a pass signed by Herman Mankiewicz, the writer, who later explained it was forged.

The entire proceeding was a little irregular, but sometimes the relatives of studio executives do show up irregularly and employés dislike to make bad feeling for themselves by being too inquiring, so they fixed up the tall blond for her test.

It wasn't until some one on the lot recognized her some time later that the cry was sent out and guards stationed at the exits from the studio to prevent anybody getting out. They located the girl in the extras' dressing room. With a gasp of relief the studio policewomen relieved her of the $3,000 worth of jewelry and furs. One extra, sorry for the girl, lent her a dressing gown, and now the sympathetic girl is sans a dressing gown, for the tall, distinguished looking blond slipped out a door and was gone for good.

The person who recognized her had seen her in a sanitarium for mental cases.

Film Time Table

Feature picture are presented on the following schedules at the first run houses today:

CASTLE—Newsreel, 9:30 a. m. to 10:30 p. m. Continuous 40 minutes showing.
CHICAGO—A. M.: 11:05. P. M.: 1:30, 3:50, 5:30, 8, 10:30.
CINEMA—P. M.: 2, 4, 6, 8, 10.
McVICKER'S—A. M.: 9:55, 11:40. P. M.: 1:25, 3:15, 5, 6:45, 8:30, 10:15.
ORIENTAL—A. M.: 11. P. M.: 1:30, 4, 5:25, 8, 10:30.
PALACE—A. M.: 11:14. P. M.: 2:15, 4:16, 8:17, 10:40.
PUNCH AND JUDY—P. M.: 12:40, 2:15, 3:50, 5:25, 7:30, 9:35, 10:10.
ROOSEVELT—A. M.: 9, 10:58. P. M.: 12:56, 2:54, 4:52, 6:50, 8:48, 10:46.
STATE-LAKE—A. M.: 9:01, 10:58. P. M.: 12:56, 2:52, 4:49, 6:46, 8:43, 10:40.
UNITED ARTISTS—A. M.: 9:50, 11:50. P. M.: 1:45, 4, 6, 8:05, 10:10.
WOODS—P. M.: 2:40, 8:40.

WEDDING

The marriage of Miss Audree Lucille Bacon, daughter of Mr. and Mrs. J. Earl Bacon of 7332 Phillips avenue, to Richard Smith Humlong, son of Mr. and Mrs. Earl Vincent Humlong of 1942 East 74th street, will take place at 3 o'clock this evening at the residence of the bride's parents. Miss Bacon is a student at the Art institute. Mr. Humlong attended the University of Illinois.

MOTION PICTURES DOWNTOWN

RKO VAUDEVILLE PALACE
25c, 10:15 to 2. 50c to 6:30
LEO CARRILLO in Person
BUSTER WEST & CO.
ALBERTINA RASCH DANCERS | ROXY ENSEMBLE Ray Hulling & Band
Screen "Roadhouse Murder" Dot Jordan—Eric Linden

RKO STATE-LAKE
25c To 1 | Open 8:45. ADULTS ONLY | 35c To 6
JOHN BARRYMORE in RKO Radio Production "STATE'S ATTORNEY"

Publix Balaban & Katz ROOSEVELT
25c MATS. | State St. near Randolph. SMOKING ON MEZZANINE | 35c EVES.
"HEART OF NEW YORK" with SMITH & DALE—GEO. SIDNEY
Selected Short Subjects

—POSITIVELY LAST TIMES TODAY—
'Das Lied ist aus'
—STARTING THURSDAY—
"MEIN LEOPOLD"
The Stage Play of All Germans
ENGLISH TITLES
UFA CINEMA Chicago at Michigan Cont. 1:30 to 11:30
PRICES MAT. and EVENING, 50c

CASTLE NEWS REEL THEATER
STATE AT MADISON

ORPHEUM State Street at Monroe 35c from 8:45 to 6 P. M.
"SKY DEVILS," with Spencer Tracy and "IT'S TOUCH TO BE FAMOUS"

MISCELLANEOUS

PUBLIX GREATER TALKIE THEATERS
GRANADA MARBRO Sheridan Rd. at Devon. Madison Near Crawford
30c. 1:15-6:30
—At Both Theaters—
"YOUNG BRIDE"
HELEN TWELVETREES
Reese Atze—Cliff Edwards
BING CROSBY Singing in "Dream Haunt"
"MOUTHPIECE"
Warren William
Guy Kibbee—Sidney Fox

NORTHWEST

PORTAGE PARK 4050 Milwaukee
15c, 1:30 to 7:30. After 7:30, 25c; Children 5c to 7:30; 10c After 7:30
CLAUDETTE COLBERT—"WISER SEX"
ANN HARDING—"PRESTIGE"

MONT CLARE Grand Ave. at Harlem
MELVYN DOUGLAS
CLAUDETTE COLBERT—"WISER SEX"
Peggy Shannon—"HOTEL CONTINENTAL"

NEW DRAKE Matinees Daily 20c
1:30 to 7 P. M.
2 FEATURES—"CHEATERS AT PLAY"
"DANCERS IN THE DARK" & "ILLICIT"

ADMIRAL 3940 Lawrence Ave.
Matinee Daily, 15c to 7 P. M.
3 FEATURES—"SHOULD A DOCTOR TELL"
"HELL'S ANGELS" & "STEADY COMPANY"

LOGAN Paramount Milwaukee-Sawyer
15c, 1:30 to 7
"Hotel Continental"—"Cheaters at Play"

TIFFIN 4061 W. NORTH AVE.
"Should a Doctor Tell"
Claudette Colbert—"THE WISER SEX"

EMBASSY 3040 Fullerton—15c, 1:30 to 7
Barbara Stanwyck, "SHOPWORN"
Jack Oakie—"DANCERS IN THE DARK"

IRVING Irving Pk. Blvd. & Crawford
Benson Night, Variety Program
Marlene Dietrich—"Shanghai Express"

MOTION PICTURES MISCELLANEOUS

Publix - Balaban & Katz WONDER THEATERS

CHICAGO RANDOLPH - STATE - LAKE
35c—10:45 A. M. to 1 P. M.
RUTH CHATTERTON in "THE RICH ARE ALWAYS WITH US"
with George Brent
Stage—A Clean Sweep in Joy "CLEAN UP"

ORIENTAL RANDOLPH near STATE
35c, 10:45 A. M. to 1 P. M.
HERBIE KAY and His Orchestra
with Doris Robbins
Extra Stage Show with BUCK & BUBBLES
Stage—"SINNERS IN THE SUN" Carole Lombard, Chester Morris

UNITED ARTISTS RANDOLPH at DEARBORN
35c, 9 A. M. to 1 P. M.
Adults Only
JOAN CRAWFORD ROBT MONTGOMERY in "LETTY LYNTON"

McVICKERS MADISON near STATE
35c, 10:45 A. M. to 1 P. M.
Powerful! Dramatic!
"LENA RIVERS"
The Story of a Girl Who Knew Forgiveness

'TIVOLI COTTAGE GROVE at 63rd.
35c, 1:15 to 6:30 P. M.
3—Big Events—3
1. 10 Big Acts on the Stage
2. KARL HINES & N. B. C. Orchestra. All-Colored Revue!
3. "THE MIRACLE MAN" Sylvia Sidney, Chester Morris

PARADISE CRAWFORD near WASHINGTON
35c, 1:30 to 6:30 P. M.
Pauline Starke in 3-Act Mystery Melodrama "ZOMBIE"
With Original Stage Cast
On Screen—Claudette Colbert "MISLEADING LADY"
Edmund Lowe, Stuart Erwin

UPTOWN BROADWAY at LAWRENCE
35c, 1:30-6:30—Free Parking
Barbara STANWYCK in Edna Ferber's "SO BIG"
On Stage—"ART GALLERY"
ART KAHN and His Music

SOUTHTOWN 63rd. ST EAST OF HALSTED
30c, 1 to 6:30 P. M.—Children always 15c. Free parking on premises
"YOUNG AMERICA" Spencer Tracy—Doris Kenyon
and
"CARELESS LADY" JOAN BENNETT, John Boles

RIVIERA BROADWAY near LAWRENCE
35c, 1:30-6:30 P. M. Free Parking
"SKY DEVILS" Spencer Tracy | "PLAY GIRL" Loretta Young
Ann Dvorak | Winnie Lightner

HARDING MILWAUKEE at SAWYER
25c—1:30 to 6:30 P. M.
"SKY DEVILS" Spencer Tracy | George Bancroft "WORLD AND THE FLESH"
Richard Arlen | Ann Dvorak

NORSHORE HOWARD near CLARK
35c, 1:30-6:30 P. M. Free Parking
"Should a Doctor Tell" | "Cheaters at Play"
Stephen A. Kellys in Hollywood | Geo. Bancroft
Sidney-Murray | Miriam Hopkins

TOWER 63RD near BLACKSTONE
25c—1:30 to 6:30 P. M.
"SKY BRIDE" Richard Arlen | "YOUNG AMERICA" Spencer Tracy
Jack Oakie

NORTH

VOGUE 3316 Broadway. 35c Until 6:30
BALCONY 25c EVERY NIGHT
LUPE VELEZ—"BROKEN WING"
WM. BOYD—"CARNIVAL BOAT"

NORTH CENTER Lincoln-Irving
Opens 1:30
BIG 3½ HOUR PROGRAM
Geo. Arliss—"MAN WHO PLAYED GOD"
WM. BOYD—"CARNIVAL BOAT"
"TWENTY HORSES"—Ford Sterling
"Riddle Murder"—Vera Dyna Murder Mystery
"Campus Spirit"—N. Y. U. Glee Club
BALCONY 25c EVERY NIGHT

ADELPHI 7074 No. Clark St.
Cont. from 2 P. M.
Lowell Sherman—Ina Claire—Joan Blondell
"GREEKS HAD A WORD FOR THEM"
Charles Farrell—Marion Nixon—W. Collier Sr.
"TOMORROW AND TOMORROW"
News, Cartoon—Pictorial Novelty
ADULTS—MAT. AND EVE., 15c

LINCOLN 3134 Lincoln Ave. at Belmont
15c, 1:30 to 7 P. M.
Free Chinaware to Every Lady Tonight
EARLE FOXE—"SHOPWORN"
2 Comedies, News, Screen Songs, Travelogue

JULIAN 918 Belmont. Opens 1:30
Mat. Daily, 15c to 7 P. M.
"PRESTIGE" & "ARE YOU LISTENING?"

400 6746 SHERIDAN—15c, 1:30 to 7
Marion Davies—"Polly of the Circus"
Constance Bennett—"Lady with a Past"

DE LUXE 1141 WILSON
ADULTS 25c
"ARE YOU LISTENING?" & "PRESTIGE"

WINDSOR 1235 NO. CLARK
"The Man Who Played God"
Robt. Montgomery—"But Flesh is Weak"

WEST

BROADWAY STRAND 1641 Roosevelt
WILL HAINES—"ARE YOU LISTENING?"
ANN HARDING—"PRESTIGE"

BYRD Madison at Cicero—15c, 1:30 to 7
"Should a Doctor Tell"
Tom Meighan—"CHEATERS AT PLAY"

CRAWFORD 23 S. Crawford. 15c, 1:30 to 7
E. Stanwyck, "Shopworn"
JACK OAKIE—"DANCERS IN THE DARK"

AUSTIN

IRIS 5743-47 Chicago Ave. Adults 25c, 6 to 7
Barbara Stanwyck, "Shopworn"
LEW AYRES—"IMPATIENT MAIDEN"

SYMPHONY CHICAGO & CICERO
Two BARRYMORES
ARSENE LUPIN & "STEADY COMPANY"

NORTH

SHERIDAN 25¢ 6 P.M.
Maurice CHEVALIER—Jeanette MacDONALD
"One Hour with You"
JOHNNY WEISSMULLER
"Tarzan the Ape Man"

TERMINAL 25¢ 7 P.M.
WARNER BAXTER—MARION NIXON
"Amateur Daddy"
MELVYN DOUGLAS—LUPE VELEZ
"The Broken Wing"

HOWARD 1627 Howard St. at 'L'
Lupe Velez—"BROKEN WING."
Bill Boyd—"CARNIVAL BOAT"

NEW BRYN MAWR 1125 Bryn Mawr
"After Tomorrow"
Richard Barthelmess—"Alias the Doctor"

DAVIS Lincoln-Wilson—15c, 1:30-7
Ben Lyon—"Big Timer"
ANN HARDING—"PRESTIGE"

BUCKINGHAM 3219 N. Clark—25c till 7
"CARNIVAL BOAT"
Leo Carrillo, Lupe Velez, "BROKEN WING"

DEVON 6225 Broadway—15c, 1:30 to 7
Claudette Colbert, "Wiser Sex"
Ann Harding, "Prestige"—Adults Only

BIOGRAPH 2433 Lincoln. 15c, 1:30 to 7
Ben Lyon, "Big Timer"
ANN HARDING—"PRESTIGE"

LAKE SHORE Broadway-Belmont
Richard Dix—"THE LOST SQUADRON"

FOREST PARK

FOREST Des Plaines at Madison
"THE GREEKS HAD A WORD FOR THEM"
BEN LYON—"BIG TIMER"

MAYWOOD

LIDO 5th Ave. at Washington Blvd.
WM. BOYD
Claudette Colbert—"THE WISER SEX"
Marie Dressler, Polly Moran—"REDUCING"

OAK PARK

LAMAR Marion at Lake—Open 1:30
Peggy Shannon, "Hotel Continental"
Spencer Tracy—"Disorderly Conduct"

MOTION PICTURES SOUTH.

WARNER BROS. THEATRES—FREE PARKING

AVALON 79th-STORY
Mat. Daily Except Sat. & Sun. 25¢
Children Always 10c
BIG 6 UNIT SHOW —Featuring—
"THE MOUTHPIECE"
Warren William—Sidney Fox
HENRI KEATES at the organ | ZASU PITTS Comedy—Mickey Mouse—News
Sportslants
Evenings 40¢

CAPITOL 79th-HALSTED
10c-30c, 1:15 Until 6:30
Zip! Speed! A Whirlwind Show!
"SKY BRIDE" Jack Oakie, Richard Arlen
"IT'S TOUGH TO BE FAMOUS" D. Fairbanks Jr., Mary Brian

STRATFORD 79th-HALSTED
25c to 6:30. Eves., 40c. Child., 10c
"TARZAN" with JOHNNY WEISSMULLER
And
Loretta Young "Play Girl" Winnie Lightner

HIGHLAND Robert Montgomery
70th-Ashland "THE FLESH IS WEAK"
and Lupe Velez, "The Broken Wing"

JEFFERY W. ENGLEW'D
71st-Jeffery 63rd-Ashland
GEORGE ARLISS "The Man Who Played God"

GROVE Robt. Montgomery, Dot Jordan
76th-Cottage "BUT THE FLESH IS WEAK"
GEO. ARLISS, "Man Who Played God"

SHORE Matinee 15c Until 6:30
75th-Kingston Ann Harding, "Prestige"
and Ben Lyon, "The Big Timer"

PICCADILLY
Doors Open 1:30—30c to 6:30
EVENINGS 35c
WHEELER & WOOLSEY
"GIRL CRAZY"
With Hyde Park's Own DOROTHY LEE

JACKSON PK. Mat. 15c. Eve. 25c
5 Unit Show—"THE CROWD ROARS"
Comedy & Novelties—(Continuous Program)

RAMOVA 35TH & HALSTED—Mat. Cont.
DOUBLE FEATURE
BILL BOYD—"CARNIVAL BOAT"
Robt. Montgomery—"But the Flesh Is Weak"

R-K-O ENGLEWOOD 63D & HALSTED
15c, 1 to 6:30
TWO BIG FEATURES—"Cohens & Kellys in Hollywood" and Another Star Feature.

COLONY 59TH & KEDZIE
Free Auto Parking
Richard Dix—"LOST SQUADRON"
Thos. Meighan—"CHEATERS AT PLAY"

METROPOLITAN 4644 S. Park Way
Mat. 15c, Eve. 15c-25c
"THE HEART OF NEW YORK"
Marion Shilling—"THE SHOP ANGEL"

LEXINGTON 1169 E. 63D ST.
15c, 1:30-6:30
JAMES CAGNEY—"THE CROWD ROARS"

FROLIC 55th & Ellis—Hyde Park
Mat. 15c, Eve. 25c
ANN HARDING—"PRESTIGE"

MIDWEST 35TH & ARCHER
Robert Montgomery
"But Flesh Is Weak" & "Racing Youth"

HIGHWAY 63D S. WESTERN
CLAUDETTE COLBERT
"Wiser Sex" & "Are You Listening?"

MARQUETTE 63D & KEDZIE
Claudette Colbert
"Wiser Sex" and "Impatient Maiden"

COSMO 79th & Halsted—Adults Only
ADMISSION 25c
CLAUDETTE COLBERT—"WISER SEX"

HAMILTON 71st & Paxton—Adults 25c
Big Variety Program
BARBARA STANWYCK—"SHOPWORN"

NO MAN'S LAND.

Teatro del Lago Sheridan Road Between Wilmette & Kenilworth
"THE WISER SEX"
Claudette Colbert—Melvyn Douglas

WILMETTE

WILMETTE "Strangers in Love"
"GREEKS HAD A WORD FOR THEM"

HIGHLAND PARK.

ALCYON COLBERT-TASHMAN
"WISER SEX"—7:15-10:05
Ellers, Brendel, "Disorderly Conduct"—8:45

Story of Two Children Stirs Old Memories

Sheila Kaye-Smith Pens Amusing Study.

BY FANNY BUTCHER.

"Summer Holiday," by Sheila Kaye-Smith. [Harpers.] Published today.

SHEILA KAYE-SMITH.

SHEILA KAYE-SMITH, who has made her fame [if not as yet her fortune] with novels about Sussex, tales of the power of the land like the Hardy tales of Wessex, of primitive emotions, of simple folk, of hard and vigorous living, has, in "Summer Holiday," deserted everything that she formerly wrote about except the actual geographical scene.

"Summer Holiday" is no epic of the soil. It is a gay, amusing, penetrating study of very young child psychology. It is a collection of episodes in the lives of two little girls, Moira and Selina, who are sent to a farm five miles from Hastings for the summer. Their nurse is their god—a stern one—if not, according to their ideas, always a just one. Their most intimate playmates are creatures of their own imagination—Trimmer and Pearl, their two little girls—about whom they quarrel constantly, and a fourteen year old who lives next door to them in Hastings whom they call "Baa" because their introduction to her was through her bleating like a sheep.

The daughters of the farmer with whom they are garrisoned during their parents' trip to the continent are so much more adult for their age than Selina and Moira that they seem to the two little girls rather ideals of freedom and self-determination than children like themselves.

About Children, For Adults.

"Summer Holiday" is not a book for children. It belongs in the class of books about children for adults which renew childish memories and bring chuckles of one's own mischievous childhood.

Moira and Selina are really very good little girls. They have none of the qualities of modern childish viciousness about which so much is written and spoken these days, but they do manage to get into all sorts of complications and they do have a distressing time making life seem logical to themselves.

To readers who like that kind of book "Summer Holiday" is a rare joy. The book which was of late the supreme example of the type was "High Wind in Jamaica" or "The Innocent Voyage" as it was called alternately in England and the United States and in different editions. Richard Hughes wrote in it a macabre tale, but caught superbly the psychology of children, so superbly that it has come to be a classic even these few months after its appearance. There is nothing macabre about "Summer Holiday," but it has the same intense reality of childhood in it that made Mr. Hughes' volume unforgettable.

Each chapter concerns a different episode, and together they make a panorama of the summer holiday. Nothing, from the adult point of view, happens of any importance in the pages, and yet they chronicle the very breath of life of the children.

Stirs Memories of Childhood.

The book is dedicated "To Moira in Loving Memory," which makes one think that perhaps the Moira of the book might have been a younger sister or a childhood friend of Sheila Kaye-Smith. Certainly the book is written with all of the charm and reality of "dear remembered things." It might well be the record of the author's own childhood, richly treasured. It is also the record of childish memories which countless readers will share with her.

Few of us, of course, have spent summers on a Sussex farm, but many of us have spent summers on American farms, seen puppies just after they were born, suffered agonies when we discovered that some of them had been drowned, been terrified at the smell of a barn in ashes, been thrilled at special treats, had hours in the lowest pits of despair because we were denied the one thing that we wanted in the world [most of us still are, and perhaps our adult yearnings are of little more moment than our childish yens for a stick of licorice!]

Many of us have looked upon genius and beauty at a distance as the children did upon the woman who took the part of Dick Whittington in the pantomime, and, when we met it face to face, found it as disillusioning as they found the beautiful Rosie Potter when she descended from her pedestal and implanted a moist kiss upon their noses just like any ordinary human being. Who of us has forgotten the special and particular rag doll, or headless toy horse or stuffed cat that solaced and charmed us at the age of six? What are all the modern songs about life and bowls of cherries and that kind of thing but relics of days when life was a cotton dog with shoe button eyes?

Miss Kaye-Smith has pictured the cosmos of childhood in "Summer Holiday."

* *

Picked for May Fete.

Mr. and Mrs. A. H. Haigh, 9049 South Hoyne avenue, were notified yesterday that their daughter, Katherine, had been chosen to take the part of Diana in the annual May day program to be presented Friday at Watkins Glen, N. Y., by the students of Elmira college. Miss Haigh is a freshman in the college.

GRETA GARBO JOHN BARRYMORE JOAN CRAWFORD WALLACE BERRY LIONEL BARRYMORE
Grand Hotel
Woods Randolph at Dearb. Mats. 50c to $1. Eves. 50c to $1.50
Daily 2:40-8:40. 3 Times Sunday, 5-6-8:50

Suit for Spring

This wool tricot ensemble is composed of dress and bolero in light gray. Roman stripes in red, black and white are the relieving colors. (Acme Photo.)

Two Piece Dress for Summer Uses Fagoting to Outline Yoke Blouse

WOMAN'S OR MISS' DRESS.

This pretty two piece dress uses fagoting in the pointed yoke of the blouse. You may buy fagoting ready to set in, saving much work. The cross-over collar of plain crêpe, the simulated button closing, and the short cuffed sleeves are chic details.

Crinkle crêpe, flat silk crêpe, and thin woolens are suitable for this model.

The pattern, 3052, comes in sizes 16 and 18 years, and 36, 38, 40, and 42 bust measure. Size 36 requires 3¼ yards of 39 inch material with ⅝ yard of 39 inch contrasting.

Order Blank for Clotilde Patterns

CLOTILDE PATTERNS.
CHICAGO TRIBUNE, P. O. BOX 537.
Grand Central Station, New York City.

Inclosed find $..... Please send me the Clotilde patterns listed below:

Pattern No..... Size..... Price.....

3053.....

Name .....

Number and Street .....

City .....

State .....

How to Order Clotilde Patterns.

Write your name and address plainly on dotted lines, giving number and size of such patterns as you want. Inclose 10 cents in stamps or coin [coin preferred; wrap it carefully] for each number, and address your order to Clotilde Patterns, CHICAGO TRIBUNE, P. O. Box 537, Grand Central station, New York City.

Washington Society

Washington, D. C., May 17.—[Special.]—President and Mrs. Hoover were entertained at dinner tonight by the secretary of agriculture and Mrs. Hyde in the Chinese room of the Mayflower. The guests included Justice and Mrs. Harlan Fiske Stone, Representative and Mrs. Leonidas C. Dyer, Representative and Mrs. Joseph J. Manlove, Representative and Mrs. Henry F. Nedringhaus, and Representative and Mrs. David Hopkins all of Missouri; Representative Edith Nourse Rogers of Massachusetts, Bishop William F. McDowell, Bishop John W. Hamilton, Mr. and Mrs. Theodore C. Alford, Miss Frances Batelle, former governor of the Philippines Dwight F. Davis, and Lewis T. Tune of St. Louis.

Assistant Secretary of the Treasury James H. Douglas of Chicago has been joined by Mrs. Douglas and their two sons, James H. Douglas, III., and little Robert Stuart Douglas. Mr. and Mrs. Douglas have taken an apartment at the Shoreham for the remainder of the spring.

Mrs. Joseph Leiter has come from Chicago where she has been since some time before the death of Mr. Leiter, and is with her mother, Mrs John R. Williams, for a visit.

EVERY EVENING LOWEST PRICES IN HISTORY
COLLEGE INN
SUMMER SPECIAL
DINNER $1
From 5:30 P.M. to...9:30 P.M.
No Cover Charge
Others to $2—Also a la Carte
JULIUS TANNEN
Master of Ceremonies
JOE SANDERS
Formerly Coon-Sanders
and His Nighthawks
and COLLEGE INN FLOOR SHOW
HOTEL SHERMAN

Miss Fairbank Will Sing in Berlin Friday

Chicago Girl Will Make German Debut.

[Continued from page 17, column 8.]

open their summer estate at Wianno, Mass., on June 1 and their youngest daughter, Miss Carolyn Crossett, will join them when her term ends at the Shipley school at Bryn Mawr.

Mrs. Ellwood Offutt of the Churchill hotel and her daughter, Miss Nelle Offutt, will depart tomorrow to spend the summer at their estate at Oakland, Me. Seymour Offutt's job will keep him in Chicago during most of the summer, but he plans to spend a few weeks with his mother and sister later in the season.

Mrs. Offutt's brother and sister-in-law, Mr. and Mrs. Nelson Thomasson Jr., and their family, will close their Chicago residence on June 4 and go east for the summer.

Miss Irene Wilson of 209 Lake Shore drive departed yesterday to open the residence at Westbrook, Conn., where she and her father, Walter H. Wilson, spend every summer. Mr. Wilson plans to join his daughter soon. Mr. and Mrs. Wm. O. Goodman, who also will spend the summer at Westbrook, will depart for the east today. Their granddaughters, Marjorie and Kay Goodman, the daughters of Mrs. James M. Hopkins, will visit them in late July, when Marjorie returns from Europe with her mother after her presentation in June at the court of St. James's.

Leander McCormick, who was here for a very short visit last week, has gone to New York and will sail soon for England, where he has been residing for several years. He has leased an English country estate for the summer.

Two Births Are Announced.

Mr. and Mrs. Robert Illsley [Elizabeth Montgomery] of Evanston and Pasadena announce the birth of a son on April 30 in Pasadena. The baby bears his father's name, but his nickname is "Punch." He has a sister named Judy.

Mr. and Mrs. Richard Francis S. Starr of Cambridge, Mass., are receiving congratulations on the birth of a son on May 6. Mrs. Starr was formerly Dorothy Simpson of Chicago. Mr. Starr heads the Harvard archaeology expedition with headquarters at Kirkuk, Iraq, and made the discovery of the oldest map in the world on his last trip on which Mrs. Starr accompanied him.

Mrs. Augustus W. Eddy of 1246 North State street has issued invitations for a tea and lecture by Dr. Horace J. Bridges on "The Psychology of Parenthood" next Monday afternoon at 3:30 o'clock at her residence. Mrs. Eddy is chairman of the Chicago auxiliary of the Cradle, under whose auspices the affair is being given.

An important social event of the week in Winnetka is the concert to be given by the choir of Christ church Friday night at the parish house, and a committee of Winnetka's most prominent women is working to make a success of it. After the program there is to be a dance for the choir and ex-choir boys and their friends, and bridge tables will be set up for parents and older friends in the guild room, and refreshments will be served.

The annual Chicago-North Shore music festival, which always occasions a lot of gayety and entertainment in Evanston, will be held next week at Patten gymnasium of Northwestern university. There will be five concerts, on Monday, Tuesday, Thursday and Saturday nights and Saturday afternoon.

Boxholders include Edwin S. Mills, Theodore W. Robinson, Dr. and Mrs. W. G. Alexander, Mr. and Mrs. Henry W. Price, Mr. and Mrs. S. W. Spofford, Miss Cornelia Lunt, Mrs. Benjamine F. Adams, Harold H. Swift, Mrs. James A. Patten, Mr. and Mrs. John C. Shaffer, James Scott Kemper, Addison L. Gardner Jr., Mrs. Charles O. Barnes, Mrs. Louis B. Kuppenheimer, Lyman F. Drake, and Chancellor Jenks, Mr. and Mrs. John E. Wilder, William A. Dyche, Mr. and Mrs. Walter Dill Scott, Mr. and Mrs. James F. Oates, Mr. and Mrs. Lansing B. Warner, Mr. and Mrs. Irwin Rew, and Mrs. William Sherman Hay.

OCEAN STEAMSHIP MOVEMENTS.

Arrived.	At.	From.
Amer. Banker	New York	London
Cristobal Colon	New York	Corunna
C. Biancamano	Genoa	New York
California	Glasgow	New York
Hamburg	Havre	Baltimore
Exeter	Marseilles	New York
Europa	South'mpton	New York
Milwaukee	Hamburg	New York
Pres. Madison	Shanghai	Seattle
Westernland	Antwerp	New York
Baltic	New York	Liverpool

Sailed.	From.	For.
Havre	Hamburg	Baltimore
Rotterdam	Southampton	New York
Leviathan	New York	Bremen
Vulcania	New York	Naples

Sails

Miss Cornelia Fairbanks and her parents, Mr. and Mrs. Warren C. Fairbanks of Chicago and Indianapolis, sailed last week to visit the former Edith Fairbanks and her husband, Count Ruggero Visconti de Modrone of Milan. [Ella Barnett Photo.]

Don't Urge the Small Child to 'Speak a Piece'

Might Create a Problem, Says Mrs. Bevans.

BY GLADYS HUNTINGTON BEVANS.

Question—"Will you kindly advise me on some of the best books of poems, rhymes, and stories for little child of 3½ years?

"This little girl eats well and sleeps well. She plays outdoors, is happy as a lark, and has never presented any problem except this: I find it rather difficult to have her get up before people and recite anything in a small crowd. Do you think I should try harder to make her learn little rhymes and recite them?"

Answer—To your first question: Instead of giving you the names of stories and poems I am sending you my booklet, "The Littlest Bookshelf," which pays especial attention to reading for young children.

To your second question my answer is, let your little girl alone as far as committing things to memory is concerned and reciting for people. You have a fine, happy, normal child. Let well enough alone.

Read nursery rhymes and other suitable poetry to her. She will want the same ones over and over—they all do at this age. Repetition and familiar rhythms appeal to them. If she learns from hearing you read the same thing again and again, all right. But don't force memorizing. And omit the attempt to have your little girl recite for people. You have no problem now—but you may have one if you try to get her to perform.

[Copyright: 1932: By The Chicago Tribune.]

* *

NEW YORK SOCIETY

New York, May 17.—[Special.]—Mrs. Theodore Roosevelt, widow of the former President, has returned to Sagamore Hill, Oyster Bay, L. I., after a few weeks' sojourn abroad. Mrs. Roosevelt went over to visit with her son-in-law and daughter, Dr. and Mrs. Richard S. Derby, who have been abroad since October.

Mrs. Robert Bacon is passing the spring at Old Acres, her country home at Old Westbury.

Mr. and Mrs. Anthony J. Drexel Jr. gave a luncheon yesterday for her sister, Lady MacNeal, wife of Sir Hector MacNeal.

The estate of Lady Amabel Wilmot of sixteen acres near Roslyn, L. I., has been sold to Percy N. Furber of New York City. It is opposite the country home of John D. Ryan.

Mrs. Theodore Frelinghuysen has gone to Tuxedo Park for the summer.

Unused Coffee Gives Delicious Flavor to Foods

Many Tasty Combinations Possible.

BY MARY MEADE.

Tomorrow's Menu

MORNING.
Bananas and Cream
Jelly Biscuits Tiny Sausages
Milk Coffee

NOON.
Cream of Split Pea Soup
Toasted Cheese Sandwiches
Fresh Fruit Salad Whipped Cream
Milk

NIGHT.
Pot Roast with Onions and Carrots
French Fried Potatoes
Whole Wheat Bread
French Endive Salad
Coffee Nut Meringues
Iced Tea

The problem before the house is—what to do with leftover coffee? It may seem like a small matter, the throwing away of a cup or two of strong, fresh coffee each morning when friend husband hurries off without his "second," or the spirit moves us to put in an extra cup for a possible early morning guest who doesn't arrive. But those cups of golden savoriness really mean good coffee grounds. And in these days, when necessity and public sentiment are demanding economy in the kitchen as well as in the business office, the waste of a food or flavoring which could be put to good use goes decidedly against the grain.

But don't misunderstand me! While my thrifty Scotch conscience may egg me on to concocting delightful icy coffee bavarians, coffee charlotte russes, coffee cream puffs, and mocha cakes, candies, parfaits, and puddings out of the morning leftover, I actually get out the pots and pans not because I know I should [dreadful confession], but because I love to!

We haven't talked candies for a long time, so why not start there? An especially delightful coffee recipe I discovered recently is for coffee nut pralines. I believe you'll like it, for it starts with a regular coffee fudge and becomes a praline by the addition of a large proportion of nuts or cocoanut. And girls, how the men love it!

COFFEE NUT PRALINES.

2 cups medium light brown sugar
¾ cup strong coffee
¼ cup butter
½ teaspoon vanilla or almond extract
⅛ teaspoon cream of tartar
⅛ teaspoon salt
1 cup chopped pecans or walnuts

Cook together all the ingredients except the flavoring and nuts until a soft ball can be formed when sirup is dropped into cold water [about 233 degrees F.]. Add the nuts, or if you wish, an equal amount of shredded cocoanut, and beat until creamy and thick enough to hold its shape. Drop by large spoonful on a buttered slab or waxed paper.

Coffee caramels are easily made, too. For these the following recipe gives tasty results: Mix together ½ cup each of strong coffee and milk, and add to this 2-3 cup of molasses, 3¼ cups brown sugar, 2 squares of melted chocolate and 3 tablespoons of butter. Cook the candy gently until it reaches the firm ball stage [248 degrees F.]. Add ½ teaspoon of vanilla and ¾ cup of nuts, if desired. Beat vigorously and cool in a buttered pan. Cut in squares before completely cooled.

Coffee fondant and coffee cream drops are my other favorites in the coffee confection line. For the fondant I simply use strong hot coffee instead of water—going by my pet recipe for simple fondant. Brown sugar substituted for white gives an additional you-guess-it flavor. And this same recipe may be cajoled into becoming coffee cream drops by pouring it into small mounds from a fine spouted pitcher onto waxed paper. A dip in bitter chocolate makes the creams that much better for many bonbon lovers.

Or are you planning an ice cream freeze before long? Then make it coffee ice cream. Any good recipe will do. Merely scald one-third cup of coffee grounds with the milk, strain, cool and proceed as per usual. Coffee nut meringue is something else again—but powerfully good! For it I use a standard parfait recipe, substituting coffee for the water indicated. Pile this lightly into meringue shells and serve with whipped cream and a sprinkling of nuts or with coffee butterscotch sauce.

[Copyright: 1932: By The Chicago Tribune.]

If you Put the Problem up to your Baby... *there'd be no question about* HIS CHOICE!

IF little Mr. Three-months-old could speak for himself, what a lot of guessing he'd save his mother! For *he* knows, better than anyone, the kind of powder that's best for his skin, and he'd vote immediately for Z.B.T.

What a glorious feeling it is for Baby as the soft, white talcum from the Z.B.T. can rains down over his dimpled body. Little tremors of delight travel his backbone from end to end and a delicious coolness spreads over him.

But there is more than a good time at stake. Baby's health and comfort are also insured by this mildly medicated compound talc . . . Z.B.T. contains a special ingredient which soothes the skin, neutralizes dangerous acids, and counteracts every agency of irritation.

Your druggist or chain store sells Z.B.T. in three sizes—50c, 25c and 10c. *Reject substitutes!* Get a can of Z.B.T. today and test it yourself. Or, if you prefer, mail the coupon, with 4 cents to cover postage, and we'll gladly send you a full-size "Junior" can.

Z.B.T. BABY TALCUM
Fine for Baby's Body—Fine for Everybody

Z. B. T. Products Co., Bronx, N. Y.
FREE JUNIOR SIZE CAN

Z. B. T. PRODUCTS CO., Dept. CT-L, Bronx, New York
Gentlemen:—Enclosed find 4c in stamps for which please send me a full-size "Junior" can of Z. B. T. Baby Talcum.
NAME
ADDRESS
CITY

AMUSEMENTS. AMUSEMENTS.

MOST SPECTACULAR EVENT IN CHICAGO
GALA FESTIVAL TONIGHT
CHICAGO STADIUM—1800 West Madison St.
7:30 P. M. to 1 A. M.
J. Manley Phelps, Master of Ceremonies
2,000 Women in Colorful Pageant
Chorus of 200 Professional Singers
Coronation of May Queen by
CYRENA VAN GORDON
Chicago Civic Opera Company

PROCLAMATION TO THE WOMEN OF CHICAGO AND COOK COUNTY

During these trying times it is to the women—the homemakers of the nation—we turn for aid and counsel to protect and succor their less fortunate sisters.

Every day brings a new appeal for help and our organized women never fail.

Today I have met with members of the committee working for the success of the Gala Festival to be held at the Chicago Stadium May 18. The affair is being sponsored by the Woman's Benefit Association and the Federated Council of Business and Professional Women—proceeds to be used for the relief of unemployed business and professional women.

The cause is most worthy and I earnestly urge every woman in Chicago and Cook County who has an income to co-operate for the success of this affair. I am happy to endorse the sincere work of the committee in charge.

Signed by ANTON J. CERMAK,
MAYOR OF THE CITY OF CHICAGO.

Queen's Ball 10 P. M. Dancing with
DON PEDRO'S Famous N. B. C. Broadcasting Orchestra
Arthur Corey, Internationally Known Interpreter of the Modern Dance
Gladys Hight Ballet Group
Julius Tannen, Master of Ceremonies, and
Hotel Sherman College Inn Show
Stage, Screen and Radio Stars Will Be Present
Largest Charity Event of Its Kind Ever Sponsored in Chicago by Organized Women to Aid Unemployed Women
SPONSORED BY
Woman's Benefit Association
Bina West Miller—Founder and Supreme President
—AND—
Federated Council of Business and Professional Women
Miss Grace Tugwell, President
ADMISSION ONLY 50c
Tickets at Marshall Field and Company—Davis Store—Fair Store
Woman's Benefit Association Headquarters, Republic Bldg., and Stadium Box Office

CHICAGO NORTH SHORE
MUSIC FESTIVAL
FREDERICK STOCK, Director
Northwestern University Gymnasium EVANSTON
Festival Chorus *Children's Chorus*
Chicago Symphony Orchestra—All Concerts
Monday Eve., May 23—Guest Artists
JOHN CHARLES THOMAS
JEANNETTE VREELAND
Brahms' "German Requiem"
Tuesday Eve., May 24—Guest Artist
GOETA LJUNGBERG
Haydn's "Seasons"—Soloists: Miss Vreeland, Edw. Molitore, Chase Baromeo
Thursday Eve., May 26—Guest Chorus
United German Male Choruses
(1,000 Voices—Karl Reckzeh, Cond.)
Saturday Aft., May 28—Guest Artist
PERCY GRAINGER, Piano
CHILDREN'S CHORUS OF 1,500
Saturday Eve., May 28—Guest Artists
DUSOLINA GIANNINI
BENIAMINO GIGLI
UNIVERSITY GLEE CLUBS
TICKETS AT LYON & HEALY'S, Evanston and Chicago

CIVIC OPERA HOUSE SEATS NOW Tel Fra 9810
OPENS SUNDAY EVE., MAY 22
MAIL ORDERS *NOW* Make checks or money orders payable to George White
George White's SCANDALS
RUDY VALLEE—WILLIE & EUGENE HOWARD—EVERETT MARSHALL—RAY BOLGER—GALE QUADRUPLETS—ETHEL BARRYMORE COLT
NIGHTS: 75c, $1, $1.50, $2, $2.50, $3
Mats. Wed. Sat. 50c, $1, $1.50, $2, $2.50

SELWYN *Tonight 8:20*
ARCH SELWYN presents LAST WEEKS
AMERICA'S GREATEST CAST:
*Arthur Byron *Basil Rathbone
*Robert Loraine *Mary Nash
*Cecelia Loftus *Diana Wynyard
*Eric Blore *I. Malcolm Dunn
Benn W. Levy's Thrilling Play
"The Devil Passes"
NIGHTS.....$1.00, $1.50, $2.00, $2.50
Thurs. & Sat. Mats., $1.00, $1.50, $2.00

PLAYHOUSE Tonight
1st Matinee Today
LOUISE GROODY ERNEST GLENDINNING
in the Comedy Hit of the Season
"A Church Mouse"

WRIGLEY FIELD
CLARK AND ADDISON STREETS
BASEBALL TODAY
Cubs vs. Philadelphia
GAME AT 3 P. M.
Box Seats on Sale at A. G. Spalding & Bros., 211 S. State Street, and Wrigley Field.

APOLLO MAT. TODAY 50c-$1.50
Greatest Colored Show of All Time!
ETHEL WATERS
in LEW LESLIE'S
Rhapsody in Black
A SYMPHONY OF BLUE NOTES AND BLACK RHYTHM
Nights 50c to $2.50; Mats. 50c to $1.50

HARRIS 2 WEEKS ONLY || MAT. TODAY
Gilbert Miller Presents
Helen HAYES
in MOLNAR'S Gay Comedy
THE GOOD FAIRY
with the Original N. Y. Cast & Production

BLACKSTONE TONIGHT AT 8:25
BARGAIN MAT. TODAY. $1.00 TOP
TREVISAN *DON* COMIC OPERA *PASQUALE*
NIGHT PRICES: 50c, $1.00 and $1.50

15TH HAPPY WEEK ERLANGER MATINEE TODAY CHICAGO'S BIGGEST SUCCESS
"COUNSELLOR AT LAW"
ELMER RICE'S GOLD MEDAL PLAY
with OTTO KRUGER

GRAND OPERA HOUSE Mat. Today 50c-$2
Last 6 Times
GEORGE M. COHAN
IN HIS NEW COMEDY
"CONFIDENTIAL SERVICE"

ADVERTISE IN THE CHICAGO TRIBUNE

CHILD *need* REGULATING?

CASTORIA WILL STRAIGHTEN HER OUT

Of course you are particular about the medicines you give your child. You want no harmful drugs, no narcotics in a child's medicine.

When your child needs regulating, remember this: the organs of babies and children are delicate. Little bowels must be gently urged—never forced.

That's why Castoria is used by so many doctors and mothers. It is specially made for children's ailments. It contains nothing that can harm a child's tender organs.

Castoria is so mild you can safely give it to a young infant to ease colic pains. Yet, gentle as it is, it is unfailingly effective. Larger doses keep older children well regulated. And babies and children alike love its taste—never object to taking Castoria!

The next time your child has a little cold or fever, or a digestive upset, give him the help of Castoria, the children's remedy. The genuine Castoria always has the name, Chas. H. Fletcher, on the package.

Chas. H. Fletcher.
CASTORIA
CHILDREN CRY FOR IT

You don't need luck in baking! Count on Rumford. Baking success is guaranteed by 52 laboratory tests during Rumford's manufacture...

14-831

METHODISTS GET DIVIDED VIEWS ON PROHIBITION

Standing Board and Men's Council Differ.

Atlantic City, N. J., May 17.—(AP)—The board of temperance, prohibition and public morals of the Methodist Episcopal church today entered before the general conference an opinion on prohibition differing from that adopted by the conference's men's council.

It disavowed flatly the statement of Prof. George Croft Cell of Boston university that Methodists "confess the tragic blunder of temperance thought and strategy since 1917."

D. Stewart Patterson in an address asserted the board makes "no such admission of a 'tragic blunder'" and assailed wet propaganda as misrepresenting the youth of America as opposed to prohibition.

Prof. Cell's statement, approved by the men's council on Sunday as its official document, said the dry cause was fighting "with its back to the wall" and in grave peril of defeat. Some conference delegates later termed both the address and its adoption as "unwise."

Says Youth Are Sober.

Patterson cited the youth of America as a bulwark against defeat of the prohibition cause. "It is an infamous insult," he said, "to say that the young people of today are a drunken, debauched gin soaked, hell raising generation." He scouted reports of increasing drinking at colleges and universities.

Criticizing society women working for prohibition reform for statements that the youth of the country were a "drinking class," Patterson asserted that "when they say such things they are speaking of and indicting their own children, not the children of sober parents."

"If you leave prohibition to the young people," he promised, "something will be done about it."

Deets Pickett, another member of the board of temperance, prohibition and public morals, said prohibition was "facing a perilous situation," but that the dry battle cry of the hour was: "Fight, not surrender."

James B. Pritchard cited biblical research in support of the thesis that Jesus did not make intoxicating wine in his miracle at the marriage feast of Cana. The wine was sweet and not alcoholic, he said.

Peoria Pastor Gains in Voting.

Another day of balloting for two new bishops ended with Dr. J. Ralph Magee of Seattle, Wash., holding a commanding lead but losing votes on the final ballot. His high point came on the eighth ballot when with 514 votes he was only 39 short of the two-thirds necessary for election.

Dr. Joseph M. M. Gray of Detroit finished second with 362 votes after consistent gains. The surprise of the voting was supplied, however, by Dr. W. E. Shaw of Peoria, Ill., who came up from the low tally of 80 to 243 to take third place. He picked up approximately fifty votes on each of the last three ballots.

TRAIN SAVES WOMEN AND CHILDREN IN RACE WITH A FOREST FIRE

[Chicago Tribune Press Service.]

MONTREAL, May 17.—The village of Val Alain, 45 miles south of the city of Quebec, was virtually destroyed by a forest fire today. Twenty houses, a church, railway station, and the wooden bridge over Riviere au Chene were burned. Only five houses were left standing.

A Canadian National railway train arrived just as the fire was at its height and the women gathered their children and a few personal effects and were carried away, while the men remained to battle the flames.

The fire started in the brush about a mile from town. Despite efforts of nearly 100 men of the village and neighboring districts, it swept forward and enveloped the village.

A shifting wind saved the twin mining towns of Rouyn and Noranda from destruction today. Some small buildings at Kirkland Lake and Rosegrove were burned, but heavy rains and snow lessened the threat from the forest fires that have been raging for several days in northern Ontario.

TRUST COMPANY MANAGER DRIVES OFF BANDIT GANG

New York, May 17.—[Special.]—Six armed bandits, wearing the collars of their topcoats pulled about their faces and their hats shielding their eyes, today entered the Bronx County Trust company, in the Bronx. After gaining entrance to the tellers' cage they shot and critically wounded a guard. While employes and customers scattered for safety, they fought it out with the manager, Frank J. Reilly, who picked up a revolver kept in a drawer.

The bandits made for the door without obtaining any loot.

Then, brushing by a woman at the entrance, they made their way to a parked sedan in which a seventh man was waiting. One of the bandits was seen to stagger, as if wounded, but two of his companions supported him and he gained the car.

Passing motorists chased the car several blocks, but the bandits escaped.

Later, the abandoned automobile was found. It bore license plates issued to a different make of car.

The bandits left in their wake a scene of wild confusion. Crowds stormed the bank. Police cars, with sirens screaming, raced to the scene. The radio and teletype carried the warning and the man hunt was on. It was still on late tonight.

Stevens

Tailored Mode Invades Millinery

It's a perfect hat for the tailored silk suit, the classic tailleur, or even the occasional sports costume—this stitched wool crepe—after Descat—in Black, Brown, and Navy,

$5

MILLINERY—FIFTH FLOOR

Chas. A. Stevens & Bros.

18-28 N. STATE ST. STORE HOURS 9:30 TO 5

"More for Your Money" A Word to The Wise—

Make room in your budget for these "More for Your Money" values! All of them are very apt to be on your home's list of immediate needs—and, in any case, they are worth taking advantage of promptly. They all have such a generous share of fashion and quality that we predict an outstandingly successful career for every one of them.

Time for Your Lamps to Put on Their Summer Shades!

Pleated Paper

$1, $1.25, $1.50

No reason why your lamps should stay in hot winter shades—when they can be cool and colorful for such a sum! And how refreshing for you! Just like having a whole supply of new lamps to look at. And you'll feel so much friendlier toward the winter shades after a little vacation from them. Green, rust, gold, or white. Bridge size, $1; table size, $1.25; 18-inch size, $1.50.

The Remarkably Low Prices Make It Economy to Outfit Every Lamp

Lamps, Seventh Floor.

That Extra Bed May As Well Be Two!

Twin Studio-Couch

At This "More for Your Money" Price

$24.95

This studio couch has a bag of tricks! It can just "be itself"—a decorative addition to the room scheme! it can be a double bed; or it can be twin beds—completely separable and easily moved about. And the grand part of it is that it is so delightfully comfortable—and works so simply. In green or rust.

Pillows to Match Are $1.50 Each

Bedding, Sixth Floor.

Multicolor Curtains

Gay as Spring Itself

$1.85 Pair

Fresh, colorful curtains of figured grenadine, ruffled. They are 41 inches wide. Full size cottage set to match, $1.85 complete. Ruffled curtains, with cushion dots, also $1.85 pair.

Chintz Pillows Special at 39c Each

Curtains and Draperies—Sixth Floor.

Breakfast Set

32 Pieces—"Off-Square" Shape

$2.95

The umber-tone ground sets off a rust and blue design. Gold-finish edge. At the same price, a new pattern in "plaque" shapes.

China, Seventh Floor.

Popular All Around the House This Versatile 6x9-Foot

Utility Rug

Now you'll be able to have those extra rugs you have been needing—and the budget won't even feel it! Not only are they perfect for porches and sunrooms—but for bedrooms, dens, playrooms, living rooms. 9 patterns.

All Fibre—New Patterns—Lacquered

At a Record New Low Price

$4.95

Rugs, Ninth Floor

Other Sizes

4x7 Foot Size $3.95 | 8x10 Foot Size $10.75 | 9x12 Foot Size $12.75

CARSON PIRIE SCOTT & CO

Silk Morning Frocks at $5.95

That Will Save You Time and Money

Wear them for breakfast, for marketing, for that impromptu luncheon, and save yourself the time and trouble of changing into street frocks for every little errand. Jacket frocks, little sports types, simple short-sleeve styles—you'll love every one of them. But don't let their smart appearances deceive you. They wash beautifully, and they wear exceptionally well, so you don't have to give them a thought once you have them on. *White, Pink, Blue, Nile, Peach.*

Housedresses, Third Floor.

CARSON PIRIE SCOTT & CO

SECTION TWO
SPORTS
MARKETS
WANT ADS

Chicago Daily Tribune

THE WORLD'S GREATEST NEWSPAPER

WEDNESDAY, MAY 18, 1932. *** 21

"We received 117 inquiries, rented ten apartments."—J. E. Jones, McMenamy & Martin.

Apartments vacant? Regardless of the location of your properties, use Tribune Want Ads to get tenants. Call Superior 0100—Adtaker.

CUBS' EIGHT RUN RALLY CRUSHES PHILLIES, 9-4

SOX TAKE THIRD STRAIGHT FROM BOSTON, 7 TO 3

GASTON STARTS 4 DOUBLE PLAYS TO STOP RALLIES

Chicagoans Get Even with MacFayden.

What a Ball Team!

CHICAGO.	Ab	R	H	P	A	BOSTON.	Ab	R	H	P	A
Funk,cf	4	1	2	1	0	Olson,2b	4	1	1	5	2
Selph,3b	4	1	1	1	1	M'M'us,3b	3	0	1	0	0
Reder,rf	3	1	1	4	0	Webb,rf	3	0	2	0	0
Kress,ss	4	1	1	5	6	Jolley,lf	4	0	0	2	0
Blue,1b	4	1	1	9	0	Oliver,cf	4	0	1	2	0
Foth'gill,lf	4	0	0	0	0	Reder,1b	4	0	1	12	1
Rothr'k,lf	0	0	0	0	0	Rhyne,ss	4	1	1	1	6
Ap'ling,2b	2	1	0	0	2	Tate,c	3	0	1	4	1
Berry,c	3	0	0	5	3	M'F'den,p	2	0	1	1	1
Gaston,p	3	1	1	2	4	*Pick'ring	1	1	1	0	0
						Michaels,p	0	0	0	0	0
	31	7	7	27	16		†33	3	10	27	17

*Pickering batted for MacFayden in eighth.
†Stumpf batted for Michaels in ninth.

Chicago .....000 023 101—7
Boston .....000 010 020—3

Errors—Appling [2], Tate, MacFayden. Runs batted in—Blue [2], Funk, Selph, Kress, Webb [2], MacFayden. Two base hits—Funk, Kress, McManus, Tate. Stolen bases—Appling [2], Blue, Funk. Sacrifices—Kress, Selph. Double plays—Appling to Kress to Blue; Gaston to Kress to Berry; Gaston to Kress to Blue; Gaston to Berry to Blue [2]; McManus to Olson to Reder; Olson to Rhyne to Reder. Left on bases—Chicago, 6; Boston, 8. Bases on balls—Gaston, 3; MacFayden, 5; Michaels, 1. Struck out—Gaston, 1; MacFayden, 3; Michaels, 1. Hits—MacFayden, 7 in 3 innings. Hit by pitcher—By MacFayden [Gaston]. Wild pitch—MacFayden. Losing pitcher—MacFayden. Umpires—McGowan, Hildebrand, and Owens. Time—1:55.

BY EDWARD BURNS.

[Chicago Tribune Press Service.]

Boston, Mass., May 17.—Forget, won't you, that they did it against the Red Sox? Remember only that the Chicago White Sox today won another ball game, 7 to 3, to lift their winning streak to three victories, a new high in their 1932 experience.

This happy accomplishment was executed at the expense of Danny MacFayden, a young man who slapped them down no fewer than five of the twelve times they lost to the Red Sox last year. And since no White Sox encounter these days is complete without an alumni note we hasten to inform you that the triumph today was executed by Milton Gaston, late of these vanquished Red Sox.

So it turns out three Chicago pitchers—Frasier, Lyons, and Gaston—have won their first 1932 victories in this fair city, and hope runs high that, having broken the ice, these three splendid gents will now be able to find other teams in the league who will yield to their artistry.

Wholesale Slayings Help.

It cannot be said truthfully that the Chicago batsmen rioted with their bats. They knocked out only seven hits, but as was the case yesterday, when they made only six hits, Red Sox inefficiency was sufficiently in evidence to enable them to win handily.

The Red Sox outhit the White Sox rather emphatically, knocking out ten safe ones, but the Chicago defense flourished with five double plays, in three of which runners were sunk at the plate. Gaston started all three of these run destroyers, and another one as well. Berry, another ex-Bostonese, figured in the three double killings that caught runners at the plate.

Some idea of the way things broke for our long suffering fellows, who certainly need all the breaks they can get, even against another tortured team, can be derived from the fact that in the fifth inning the Red Sox started off with a single, a double, and a single, from which they acquired but one run, while in the next inning the Chicagoans made three runs on one single.

They Start Late.

Each team wasted a double and a base on balls in the first inning, and thereafter almost complete quiet prevailed for three innings. In the fifth inning, however, both teams busted loose a hit, the Chicago Sox making two runs and the Boston Sox being held to one run by some neat defensive play.

The Chicago manufacture started with a base on balls to Appling, who forthwith stole second. Berry filed to Oliver, but Gaston lined a single to center, Appling stopping at third. Funk singled to right, Appling scoring and Gaston reaching third. Gaston scored while Selph was forcing Funk, and Selph was out trying to steal second.

In their half of the fifth the Red Sox opened up as if they were bent on a million runs. Rhyne singled to right and stopped at third on Tate's double to the far distant right field fence. MacFayden singled to left, Rhyne scoring and Tate stopping at third. On the next maneuver the White Sox executed an unusual double play. Olson slapped a grounder at Gaston and Milt threw to Kress at second to force MacFayden. Instead of completing the double play the easy way, Kress threw to Berry in time to get Tate at the plate. The inning was over when Olson tried to steal second.

Hits or No, Sox Score.

In the Chicago sixth inning three runs were accomplished, though the batsmen were held to one single. Seeds walked and when Kress bunted, Tate attempted to force Seeds with a

[Continued on page 23, column 4.]

THE GUMPS—WEEDS IN THE GARDEN

POOR TOM—HE CAN FORGIVE HENRIETTA FOR NOT LETTING HIM SEE WHAT WAS IN THAT LETTER—THEY HAVE MADE UP—BUT TOM CAN'T FORGET—
WHY WOULDN'T SHE LET ME READ THAT LETTER?
MY WIFE—AND YET IT'S NONE OF MY BUSINESS WHO WRITES TO HER—HOW PALE SHE GOT WHEN I ASKED HER WHO IT WAS FROM.
WHY DOES SHE KEEP THIS SECRET FROM ME? WHY DOES SHE CAST THIS SHADOW—THIS CLOUD OF DOUBT OVER OUR HAPPINESS?
IF SHE'S IN LOVE WITH ANOTHER MAN—WHY DOESN'T SHE COME OUT AND SAY SO? THERE'S TOO MUCH MYSTERY ABOUT EVERYTHING—ALL THESE MYSTERIOUS KNOCKS AT THE DOOR—THE TELEPHONE CALLS—MYSTERIOUS PEOPLE PROWLING AROUND THE HOUSE—AND THEN SHE GETS A LETTER FROM SOME MYSTERIOUS PERSON AND REFUSES TO LET ME SEE IT—IT'S DRIVING ME MAD—
SIDNEY SMITH
AND THIS IS THE CAUSE OF IT ALL—
VANITY BEAUTY SHOPPE
ONE TRANSFORMATION PRICE $100.00
This Bill long past due. Please remit at once.
THIS IS WHAT WAS IN THE ENVELOPE THAT HENRIETTA REFUSED TO LET TOM SEE—
5-18
Reg. U. S. Pat. Off.; Copyright, 1932, by The Chicago Tribune.

A STREAM OF HORSES

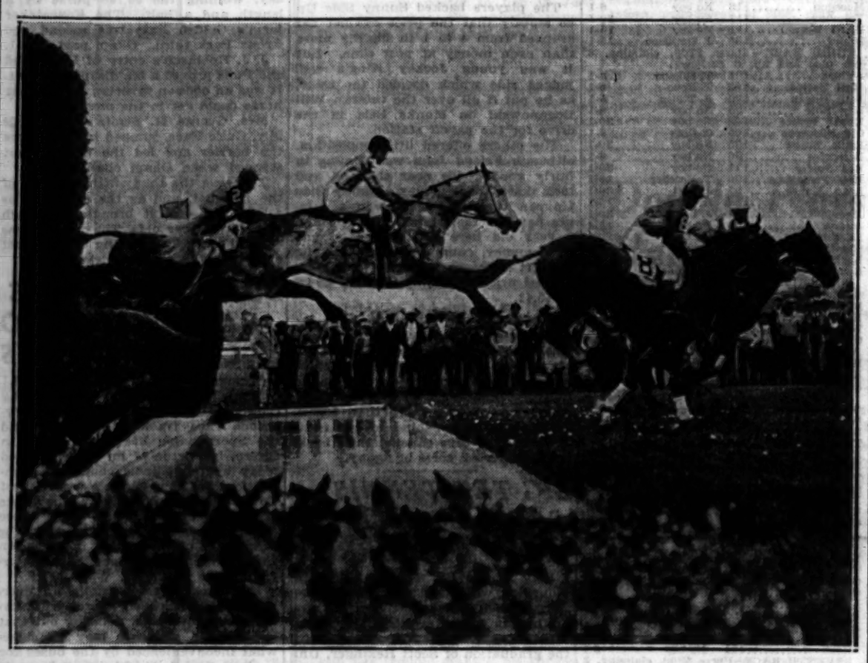

The horses in the International Steeplechase handicap at Belmont Park flow over the water jump in a steady stream. The winner, Beacon Hill, owned by Mrs. C. V. Whitney, is No. 2, just clearing the hedge at the left. The horse in the lead is Bangle, which finished third. [Associated Press Photo.]

Tannery Just 1 Track Hoss? Not This Time

BY FRENCH LANE.

Tannery, the horse which the shrewdest dopesters claimed could win only on the 100 year old track in Lexington, blasted all such theories into a million pieces when he came from behind and galloped to victory in the Wright handicap at Aurora yesterday.

Gliding in his best stride over the lightning fast Aurora track, he made up ground coming down the stretch like a huge machine might do it, passed the flying Portmanteau a sixteenth of a mile from home and went on to win by two and a half lengths.

Supreme Sweet, which had fought it out with Portmanteau for the lead throughout the early stages, and gave up the struggle midway in the stretch, staggered home to save third money. Sherab, the Englishman, was fourth. The others were strung out badly behind him.

Always Promising—Then.

It was Tannery's spectacular running at Lexington as a 3 year old that made him almost an even money choice with Gallant Fox to win the Kentucky Derby of 1930. But Tannery never accomplished anything after leaving Lexington.

It was his brilliant running at Lexington early in the spring of 1931 that made him a popular choice to win all the big western stakes for older horses. Yet after he left Lexington he was just another race horse.

It was the three smashing victories he scored at Lexington this spring that caused him again to move into Chicago as a strong bidder for handicap honors. Yet in his first two starts at Aurora he was soundly beaten. So the cry went up "Tannery can run only at Lexington."

Does Considerable Running.

Tannery did considerable running at Aurora to win the handicap yesterday. In the early stages Supreme Sweet and Portmanteau were winging along some four lengths in front of him. When Portmanteau finally conquered Supreme Sweet in the stretch he loomed as a certain winner. But coming down the middle of the track was Tannery, eating up so much ground at every stride he had soon passed Supreme Sweet and was up on even terms with Portmanteau. Then he passed up Portmanteau and went on to win as Jockey Tracy Vercher pleased.

Tannery ran the six furlongs in 1:12 2-5, fractions less than Dr. Freeland ran it last Saturday. But he possibly could have accomplished his

[Continued on next page, column 6.]

In the Wake of the News

BATTING AND PENNANTS.

TO those of us aroused to intoxicated hopes of a 1932 pennant by the Cubs' unexpected flying start, it is somewhat sobering to look at the team batting averages. True, we realized the north siders were winning by spectacular fielding and effective pitching coupled with clustered rather than superabundant hits, but to find them at the extreme bottom of the heap in team hitting is something else again. Yet there they were in the unofficial averages published Sunday with .247, compared to .285 for New York.

So The Wake, seeking solace for ourself and Cub rooters, turned back to the records for the last eight years to see if any precedent could be found for a gonfalon under existing conditions. This search result was dismal, but not quite as dismal as we had anticipated. It was less dismal only in that, based on the past, it is not necessary for a team to lead in batting to snare the championship. It is necessary, however, on these returns to bat as a team in fourth place or better.

Taking both the National and American leagues for the last eight years, 16 pennants, the champions lead their leagues in batting only five times out of 16. That shows what pitching and fielding will do. No team batting lower than fourth, however, won a flag in this period. Twice in eight years the leading batting team finished in the second division, Philadelphia of the Nationals fifth in 1929, when the Cubs won, and Detroit of the Americans sixth in 1929, when the Athletics won.

Here is the table for those who care for that sort of thing:

NATIONAL LEAGUE.

Yr.—Champion	Bat. Rank.	Pct.	Ldr.	Bat. Fin. Pct.
1931—St. Louis	3	.286	Chicago	3 .289
1930—St. Louis	3	.314	New York	3 .319
1929—Chicago	3	.302	Phila	5 .309
1928—St. Louis	3	.281	Pittsb'gh	4 .309
1927—Pittsb'gh	1	.305	Pittsb'gh	1 .305
1926—St. Louis	2	.286	Cincin'ti	2 .290
1925—Pittsb'gh	1	.307	Pittsb'gh	1 .307
1924—New York	1	.300	New York	1 .300

AMERICAN LEAGUE.

1931—Phila	3	.287	New York	2 .297
1930—Phila	4	.294	New York	3 .309
1929—Phila	2	.296	Detroit	6 .299
1928—New York	1	.296	New York	1 .299
1927—New York	1	.307	New York	1 .307
1926—New York	4	.289	Wash'ton	4 .292
1925—Washington	2	.303	Phila	2 .307
1924—Washington	4	.294	Detroit	3 .298

So, judging from the past, it behooves Manager Hornsby's young men to get up into at least the first division in their collective swatting.

* *

This Wake Is Conducted by Harvey T. Woodruff. Help! Help!

* *

A Rose by Any Other Name.

Harvey: A child was born to a young Evanston couple—their first. A family friend went to the florist and ordered some roses sent to the home of the proud parents with a note attached reading, "May the life of your child be as sweet and fragrant as this token of our love." With this good deed done, the friend saw some fertilizer piled up outside the shop and ordered some sent to his home for the lawn. You already have guessed the mistake in delivery which followed.

C. A. K.

* *

Dumbbell Pomes.

[Reminiscent of The Mighty Three]

As Hornsby Tinkers with his team,
Old timers looked askance;
Every-o often they will scream,
Please give the boys a Chance. Del.

* *

Encyclopedia Americana.

Job—A much prized possession, if any, of 1932. Delavan Gus.

* *

Do You Remember Way Back When:

The town harnessmaker displayed his products on a wooden horse—a companion to the wooden Indian in front of cigar stores?—Foster of Iowa Falls, Ia.

POSTPONEMENTS MAKE 24 MORE N. L. TWIN BILLS

New York, May 17.—[Special.]—President John Heydler of the National league today announced dates for the playoff of 26 games postponed because of bad weather. There are 24 double headers in the list. The schedule follows:

At Boston—May 22, Philadelphia; June 5, New York; July 23, New York.

At Brooklyn—May 21, New York; May 29, Boston; June 2, Boston; June 4, Boston; June 28, New York.

At New York—May 29, Philadelphia; June 2, Philadelphia; June 3, Philadelphia [single game].

At Pittsburgh—June 25, Cincinnati; July 6, New York; July 7, New York; July 13, Boston; July 16, Boston; July 19, Philadelphia; Aug. 20, New York.

At Cincinnati—May 29, St. Louis.

At Chicago—May 29, Pittsburgh; July 3, Pittsburgh; July 19, New York; Aug. 27, New York; Sept. 1, St. Louis [single game].

At St. Louis—June 26, Chicago; July 17,

Estelle's Dream House Goes Under Auction Hammer

Hollywood, Cal., May 17.—(AP)—The dream home of Estelle Taylor, known as the house that Jack built, went under an auctioneer's hammer today, together with its contents. As the mementoes of a broken romance were sold the actress was busy at her newly enlarged cottage at Malibu beach, the movie colony. Her divorced husband, Jack Dempsey, recently returned to manage his hotel here.

YANKS WIN, 3-2, BUT INDIANS END HOPE FOR RECORD

Averill's Homer Breaks Up Scoreless Innings.

New York, May 17.—(AP)—The Yankees steamed past the eighth stop in a runaway winning streak today, beating Cleveland for the third straight day, 3 to 2, but failed to crack the American league record for scoreless innings.

Needing to hold the opposition without a marker for but one more inning to equal the record of 41 consecutive scoreless sessions set up by Cleveland 29 years ago, young Johnny Allen, who started the Yankee string of shutouts, grooved one for Earl Averill in the first inning and the Indian center fielder smashed a home run into the right field bleachers. The consecutive scoreless inning streak thereby stopped at 40.

Allen recovered to hold the Indians to seven hits, but he was outpitched by Mel Harder and needed the finest sort of fielding to pull him through As Allen weakened in the seventh Lazeri's stabbing catch of Morgan's liner snuffed out a threat, and two lightning double plays, the first in the eighth with the bases loaded and the second in the ninth, pulled Allen's game from the fire. Score:

CLEVELAND.	Ab	R	H	P	A	NEW YORK.	Ab	R	H	P	A
Cla'l,2b-ss	4	1	1	1	3	Combs,cf	3	0	1	4	0
Porter,rf	4	0	1	4	0	Lary,ss	3	0	0	1	4
Averill,cf	4	1	1	3	0	Ruth,rf	3	0	0	2	0
Vosmik,lf	4	0	2	3	1	Gehrig,1b	2	2	1	6	0
Morgan,1b	4	0	1	12	2	Chap'an,lf	3	1	1	4	0
Kamm,3b	3	0	0	1	0	Dickey,c	2	0	0	4	2
Sewell,c	3	0	0	3	0	Laz'eri,2b	3	0	1	2	1
Mont'ue,ss	2	0	0	2	0	Crose'l,3b	3	0	0	1	1
Burns'l,2b	1	0	1	0	0	Allen,p	3	0	0	0	1
Harder,p	2	0	0	1	7						
	31	2	7	24	15		25	3	4	27	9

Cleveland .....100 001 000—2
New York .....010 200 00*—3

Errors—Allen [2]. Runs batted in—Averill, Lazeri, Chapman [2], Porter. Two base hit—Chapman. Three base hits—Gehrig, Porter. Home runs—Averill, Chapman. Sacrifice—Harder. Double plays—Lazeri to Lary to Gehrig; Allen to Lary to Gehrig. Bases on balls—Harder, 2. Struck out—Allen, 3; Harder, 3. Umpires—Van Graflan, Guthrie, and Ormsby. Time—1:54.

BROWNS ROUT SENATORS, 11-2.

Washington, D. C., May 17.—(AP)—Walter Johnson's Senators went into an eclipse after shining through the first inning today and lost their third straight game to the St. Louis Browns, 11 to 2. Bob Burke, left hander, held no secrets in his pitching, the Browns pounding him for three hits in the first inning and cracking out six more in the fourth off him and Ragland for six runs. Bob Friedrich made his major league debut by hurling the last two innings for Washington. Blaeholder steadied after the first inning and kept the Senators in check with ten hits.

ST. LOUIS.	Ab	R	H	P	A	WASHINGTON.	Ab	R	H	P	A
Schulte,cf	5	2	3	3	0	Myer,2b	4	1	2	3	0
Burns,1b	4	1	2	12	1	Manush,lf	5	0	3	2	0
Campb'l,rf	5	2	2	2	0	West,cf	5	0	2	1	0
Goslin,lf	5	0	2	1	0	Cronin,ss	4	0	1	1	3
Ferrell,c	3	2	0	2	1	Reyn'ds,rf	4	0	1	4	0
Melillo,2b	4	2	1	3	5	Judge,1b	3	0	1	11	1
Grimes,3b	4	0	0	1	4	Bluege,3b	3	0	1	0	3
Levey,ss	5	1	3	2	4	Berg,c	3	0	0	5	1
Bl'h'der,p	4	0	0	1	0	Burke,p	1	0	0	0	1
						Ragland,p	1	0	0	0	0
						Friedr'h,p	0	0	0	0	0
						*Kuhel	1	0	1	0	0
	39	11	14	27	15		†36	2	10	27	14

*Batted for Berg in ninth inning.
†Rice Batted for Ragland in seventh and Harris batted for Friedrich in ninth.

St. Louis .....200 601 002—11
Washington .....200 000 000— 2

Error—Reynolds. Run batted in—Goslin [2], Ferrell, Myer, Cronin, Grimes, Schulte [3], Campbell [3], Levey [2]. Two base hits—Goslin, West, Cronin. Three base hit—Campbell. Home run—Myer. Double play—Myer to Cronin to Judge. Bases on balls—Blaeholder, 3; Burke, 1; Ragland, 1; Friedrich, 3. Struck out—Blaeholder, 1; Burke, 1; Ragland, 1. Hits—Burke, 5 in 3 2-3 innings; Ragland, 5 in 3 1-3; Friedrich, 1 in 2. Hit by pitcher—By Friedrich [Melillo]. Passed ball—Berg. Winning pitcher—Blaeholder. Losing pitcher—Burke. Umpires—Geisel and Nallin. Time—2:09.

A'S BLANK DETROIT, 2-0.

Philadelphia, Pa., May 17.—(AP)—George Earnshaw's four hit shutout gave the Athletics their first victory of the season over the Detroit Tigers today, 2 to 0.

DETROIT.	Ab	R	H	P	A	PHILADELPHIA.	Ab	R	H	P	A
Davis,1b	4	0	0	9	1	Cramer,rf	4	2	1	1	0
Rogell,ss	4	0	1	2	4	Hass,cf	3	0	0	7	0
Stone,lf	4	0	0	1	0	C'hrane,c	3	0	0	9	0
G'b'ry,2b	3	0	1	2	2	S'mons,lf	4	0	0	1	0
White,cf	4	0	1	3	0	Foxx,3b	4	1	3	1	1
J'hnson,rf	4	0	1	2	0	R'ger,1b	4	1	2	8	0
B'dson,3b	3	0	0	1	1	W'lms,2b	4	0	2	4	4
Rhule,c	3	0	0	4	0	Dykes,ss	3	0	1	2	3
Wyatt,p	3	0	0	0	2	E'shaw,p	3	0	0	0	1
	32	0	4	24	10		30	2	7	27	9

Detroit .....000 000 000—0
Philadelphia .....000 000 20*—2

Errors—Gehringer, Wyatt, Boettger. Runs batted in—Dykes, 2. Two base hits—Foxx, White. Sacrifice—Haas. Double plays—Rogell to Davis; Davis to Rogell to Davis. Bases on balls—Wyatt, 3; Earnshaw, 1. Struck out—Wyatt, 4; Earnshaw, 5. Umpires—Dinneen and Moriarity. Time—1:54.

TRY AGAIN, CHARLEY

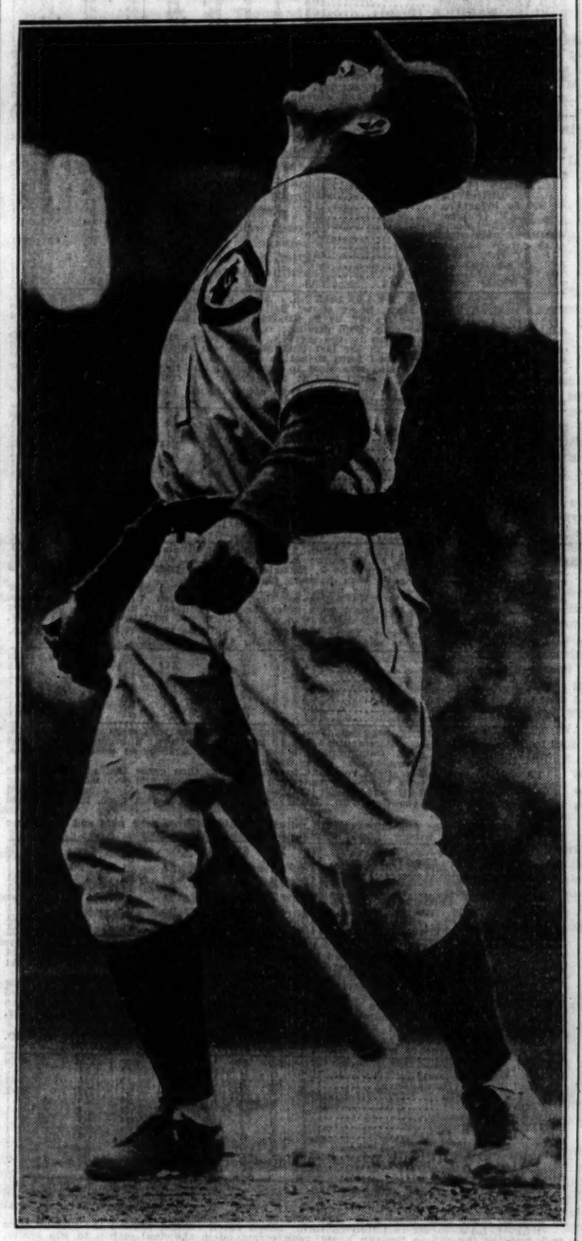

Charley Grimm, Cubs' first baseman, watches a foul ball spin high into the air and finally arch into the stands. It's just a strike, but it's the same as a home run to baseball manufacturers. [TRIBUNE Photo.]

FOXX AND TERRY GAIN, BUT BIG 6 LIST UNCHANGED

Jimmie Foxx and Bill Terry made big gains in the Big Six standing yesterday. Each got three hits, Foxx gaining 12 points in the averages and Terry 16. Their feats, however, brought no changes in the standing.

Pinkey Whitney was the only other Big Six member to increase his average. His two hits boosted his average five points to .359.

Chick Hafey and Carl Reynolds each made one hit, Hafey dropping eight points and Reynolds five. Bill Dickey lost eleven by failing to hit in two official times at bat. Standing:

	G.	Ab.	R.	H.	Pct.
Foxx, Athletics	26	96	29	45	.469
Dickey, Yankees	22	78	16	34	.436
Hafey, Reds	22	82	17	34	.415
Terry, Giants	23	98	22	37	.378
Whitney, Phillies	20	117	23	42	.359
Reynolds, Senators	24	101	14	36	.356

Mount Morris Defeats Armour Tech Nine, 9-2

Armour Tech slipped to second place in the Northern Illinois baseball conference yesterday when it lost to Mount Morris college, 9 to 2, on the Armour Tech field. It was Mount Morris' fifth victory of the season. Score:

Mount Morris	001	020	300	9	13	2
Armour	000	200	000	2	6	7

Batteries—Potter and Mulcay; Buehne and Lukas.

Major Leagues

NATIONAL LEAGUE.

	W.	L.	Pct.		W.	L.	Pct.
CHICAGO	20	9	.690	Philad'phia	13	16	.448
Boston	16	10	.615	Brooklyn	11	16	.407
Cincinnati	15	15	.545	New York	9	14	.391
St. Louis	15	15	.500	Pittsburgh	9	16	.360

YESTERDAY'S RESULTS.

Chicago ..... 9; Philadelphia 4
Cincinnati ..... 2; New York 1
[10 innings.]
Pittsburgh ..... 3; Brooklyn 1
St. Louis ..... 4; Boston 3

TODAY'S GAMES.

Phila. at Chicago. New York at Cin'nati.
Br'klyn at Pittburgh. Boston at St. Louis.

AMERICAN LEAGUE.

	W.	L.	Pct.		W.	L.	Pct.
New York	18	6	.750	Philad'phia	12	14	.462
Washington	19	8	.704	St. Louis	14	17	.452
Cleveland	18	13	.581	CHICAGO	9	18	.333
Detroit	15	11	.577	Boston	4	22	.154

YESTERDAY'S RESULTS.

Chicago ..... 7; Boston 3
New York ..... 3; Cleveland 2
Philadelphia ..... 2; Detroit 0
St. Louis ..... 11; Washington 2

TODAY'S GAMES.

Chicago at Boston. Detroit at Phila'phia.
St. Louis at Wash. Cleveland at N. York.

College Baseball

Lake Forest, 6; North Central, 3.
Wheaton, 5; Elmhurst, 3.
Penn college, 3; Iowa Central, 1.
Minnesota, 12; Carleton, 2.
Mount Morris, 9; Armour Tech, 2.

SIX HITS, WALKS, ERRORS BRING ON BIG SEVENTH

Tinning Pitches His First Victory.

Lucky Seventh

PHILADELPHIA.	Ab	R	H	P	A	CHICAGO.	Ab	R	H	P	A
Brickell,cf	5	0	3	0	0	Rich'b'g,rf	5	1	4	2	0
Bartell,ss	3	0	1	0	2	Herman,2b	3	1	2	2	4
Klein,rf	4	0	1	0	0	Engl'h,3b	5	1	1	1	1
Hurst,1b	3	0	0	8	0	Moore,cf	5	1	0	2	0
Whitny,3b	4	1	2	0	1	Steph'n,lf	5	1	2	3	0
Lee,lf	3	0	0	6	0	Hartnett,c	4	0	1	4	2
V. Davis,c	4	1	1	7	0	Hemsley,c	1	1	0	1	0
Frib'g,2b	3	1	2	3	3	Grimm,1b	5	1	3	6	1
Holley,p	3	1	0	0	3	Jurges,ss	3	1	1	5	2
Nichols,p	0	0	0	0	0	Root,p	2	0	0	0	2
Hansen,p	0	0	0	0	0	Tinning,p	0	1	0	1	0
	*34	4	10	24	9		†39	9	14	27	12

*McCurdy batted for Friberg and Bressler for Hansen in ninth.
†H. Taylor batted for Root in sixth.

Philadelphia .....000 030 100—4
Chicago .....000 010 80*—9

Errors—Friberg [2], Whitney [2]. Runs batted in—V. Davis, Friberg, Bartell [2], Herman, Stephenson, Hartnett, Grimm, Tinning, Richbourg [2]. Two base hits—Grimm, Whitney, Brickell. Three base hits—V. Davis, Herman. Sacrifice—Lee. Left on bases—Philadelphia, 6; Chicago, 10. Bases on balls—Root, 1; Holley, 2; Nichols, 2; Tinning, 1. Struck out—Root, 2; Holley, 5; Hansen, 1; Tinning, 2. Hits—Root, 8 in 6 innings; Tinning, 2 in 3; Holley, 12 in 6 1-3; Nichols, 0 in 0 [pitched to two men]; Hansen, 2 in 1 2-3. Winning pitcher—Tinning. Losing pitcher—Holley. Umpires—Magerkurth and Moran. Time—2:15.

Radio broadcast today—W-G-N, 2:45 p. m.

BY IRVING VAUGHAN.

One inning was sufficient for the Cubs' purposes yesterday. In seven of them they displayed nothing more than the customary feebleness on attack, but all that can be overlooked. Into the seventh they tossed about all the tricks known to the trade and pulled out a cluster of eight runs which lowered the bothersome Phillies to a 9 to 4 defeat in the third of the series. It was the high water inning of the season for the league leaders, who previously hadn't exceeded the half dozen mark.

Until the storm of hits, errors, and passes broke loose the Phillies were headed straight for a winning finish. They nicked Charley Root hard enough to make his removal advisable. They also nicked Young Bud Tinning a bit, but didn't shake him loose from his job. The activity against these two pitching gentlemen served to provide the visitors with a lead of 4 to 1. But with prosperity staring him in the face, Ed Holley blew up, his mates did a little of their own copyrighted clowning, and the decision changed hands.

Hits, Walks, and Errors.

Before the Cubs could be induced to quiet down in their record assault, thirteen of them stepped to the plate to try their luck. Six of them hit safely, one as the result of a runner being touched by a batted ball. Three walked, two off Chet Nichols, whose rescue attempt was out short by Snipe Hansen's appearance. Three fielding blunders, a pair by Friberg and one by Whitney, added to the confusion. And just to prove that it was an unusual session, Gabby Hartnett, who recently has heard some unkind remarks about his fondness for bumping into double plays, surprised the folks by beating out a bunt on a squeeze play.

In the early innings the Cubs did just enough to sustain the interest of the limited number in attendance. Richbourg opened the battle by beating out a bunt and continuing to second on Whitney's wide throw. Herman fanned, English bounced to Friberg, and Moore boosted to Klein. Grimm furnished another opportunity in a small way in the second. He dropped a double out in Klein's precinct, but two were gone when this happened and Jurges expired on strikes.

Cubs Make Threat in Third.

For a few moments in the third it looked as if the Cubs might really get Holley on the losing side of the ledger temporarily. Root took the three swings customary for a pitcher. Richbourg followed with a single to center and Herman walked. English filed deep into [illegible] but Lee was under it. Moore bounced a drive high to the pitcher, but not high enough to prevent Holley from throwing him out. Grimm survived again in the fourth, this time with a single after two were out, but Jurges forced him.

Root's troubles, until the Phillies finally concentrated in the fifth, were few and far between. He walked Bartell with one out in the first, but the next two men were retired on infield taps. The next Phil to approach first base was Brickell, who scratched a single past Herman after two were gone in the third. Hartnett flagged him in an attempted steal. Klein singled to right after Bartell had flied out in the fourth. Klein also became a victim of Hartnett's throwing arm. Hurst ended the inning with a fly grabbed by Richbourg close to the fence. It would have been something more than a fly if the wind hadn't been heading in from the east.

Phils Dent Root in Fifth.

Whitney blew open the fifth with a single to right and it wasn't long before Root was three runs in arrears. Lee sacrificed. Porky Davis then lined safely to the fence in right center and can ten pounds off himself by

[Continued on page 23, column 2.]

BLIGHTER TURNS 13 LONG FACES TO $710 SMILES

26 to 1 Shot, Nardo Pay in Sportsman's Double.

BY CHARLES BARTLETT.

When the field in the third race at Sportsman's Park yesterday trotted to the post there were 13 betters in the crowd of more than 8,000 who must have been wondering why they had chosen Blighter for the second half of their daily double. The 13 had seen Nardo, their choice in the first portion of the combination, come from behind to win at 10 to 1, but after looking over the rest of the field in the third, Blighter couldn't have looked so hot to them. He had won only one race in 15 starts this year, and a third was his best at Sportsman's Park. Then, too, he was running against such good ones as Shasta Lad, Ultimate Vote, Guffle, and My Beauty.

The straight betters could not see Blighter at less than 26 to 1, and that's the price at which he went to the post. The 13 holders of the Nardo-Blighter combination sat back with long faces and hoped for the best while fearing for the worst. They didn't realize then that Blighter was going to be the hero of the biggest form reversal of the meeting and that the horse would send each of them home with $710.60, the largest daily double payoff at Sportsman's Park.

And 13 of 'Em Sit Up.

The 13 sat back and Blighter didn't do much to cheer them up on the first trip around the little oval. Marabou, My Beauty, Ultimate Vote, Guffle, and Wining Hand were doing all of the running. But the thirteen straightened up when Jockey Pat Remillard woke Blighter in the middle of the back stretch on the last time around. The four year old gelding rubbed his eyes and began to move by horse after horse. He was fifth coming into the stretch and 13 betters began to help Remillard bring him home. Half way there he caught Marabou and Guffle, who were battling for the lead, he was running away from them at the finish, but no faster than the now lucky 13 were sprinting to the cashier's window. In the straight mutuels he paid $55.48. Marabou was second and Guffle third.

Nardo, another long shot, came up with a stretch run similar to Blighter's to beat Noon Play and Eddie Lehman. He paid $22.94 in the $2 mutuels and completed a double for Jockey E. Gross, who had brought Princess Black home in the first.

Jockey Taylor Is Thrown.

It was in the opener that the daily thrill was supplied by Walter Taylor, who was aboard George Maypole. That is, he was aboard George until a nor'easter swept him off the deck just after the clubhouse turn. He picked himself up, however, and came back to ride Miss Brilliant to an easy victory in the fourth. This speedy filly hadn't been out since opening day at the Cicero track, but the manner in which she won then inspired fans to make her an even money choice at post time. She won by a length from Col. Cloister, with Princess Val third. She paid $4.80 in the mutuels.

Considerable betting was done on Hiecver and King Cherokee when the Melrose Park purse came around, but the regulars seemed to have forgotten that it was about time for one of George Collins' thistle horses to win a race. This time it was Thistle Telee and despite the fact that Johnny McLaren was riding him, he went to the barrier at 10 to 1. Johnny didn't begin to get him going until the middle of the stretch, but he responded and went on to whip King Cherokee and Polly's Folly. He rewarded his followers with $21.52.

Jockey R. Allen was suspended for ten days for a rough ride on Winning Hand in the third race.

DYCHE STADIUM TO BE SCENE OF OLYMPIC TRIALS

Final Olympic tryouts for the decathlon and preliminary track and field Olympic tryouts will be held at Dyche stadium June 24 and 25. Racine Thompson, chairman of track and field for the Central A. A. U., announced this yesterday.

At the same time Chairman Thompson announced that there would be no Central A. A. U. outdoor championships.

The semi-finals in the track and field trials will be held at Dyche stadium July 2 and those qualifying in these events will be eligible to compete in the finals at Palo Alto, Cal., later in the month.

The track and field events for the preliminary tryouts on June 24 and 25 will be the 100 meter run, 200 meter run, 400 meter run, 600 meter run, 1,500 meter run, 5,000 meter run, 10,000 meter run, 3,000 meter steeplechase, 110 meter hurdles, 400 meter hurdles, high jump, broad jump, hop, step and jump, pole vault, javelin throw, discus throw, shot put and hammer throw.

Five events in the decathlon will be run off on the 24th and five on the following day.

TODAY'S SELECTIONS

AURORA.

1—Venetian Girl, Epona, Petalaros.
2—Pellegrino, Look at Lillian, Santa Sophia.
3—Andora, Well Heeled, Beth Hogan.
4—BLUE DAY, Hotshot, War Saint.
5—Water Port, Druggist, Tack.
6—Who Win, Tiger Flowers, Chip.
7—Ceasre, Formie, Curtacy.

CHURCHILL DOWNS.

1—North Mill, Sun Gros, Southard.
2—K. Russell, Gunfire, Abe Furst.
3—Uncle Matt, Big Business, Etiwanda.
4—PRYOR, Through Omond, Justice Logan.
5—Tea Cracker, Comstockery, Herendeen.
6—Beauty Secret, Bob Custer, Wood Honey.
7—Captain Ed, Prince Megan, Delven.

SPORTSMAN'S PARK.

1—Hot Time, John Speed, Wacker Drive.
2—Dr. Jillson, Pictorial, Victorious.
3—American Thunder, Vandion, Chief's Camille.
4—Sun Worship, Chattahoochee, How Tis.
5—DIAQURI, Orkin, Jessie Carey.
6—Semester, Bernice Van, Satin Spinner.
7—Voltmeter, Flag Lieutenant, Nancy Seth.
8—Skibo, Stampdale, Shasta Charmer.

BELMONT PARK.

1—Thursday, Contribute, Try and Again.
2—Sydney, Spar, Rooney.
3—Ivral Bolilee, Kerry Patch.
4—ECONOMIC, Pompeius, Dark Secret.
5—Pari-Mutuel, Bienheim, Claremont.
6—Alliablaze, Nutlet, Bracer.

SMITTY—A KNOCKOUT!

NEWS FROM THE RACE TRACKS

AURORA FORM CHART

FIRST RACE—Weather clear. Track fast. Five furlongs. Two year old maidens. Purse $700. Net value to winner, $525; second, $100; third, $50; fourth, $25.

Horse and jockey—	Wt	PP	St	¼	½	Str	Fin	Eq odds
COPLEY SQUARE [Cox]	112	5	3	2½	2½	1½	1¼	1.60-1
TOXEY [Roehm]	112	8	8	7½	7½	6½	2½	11.20-1
FAIR MOLE [Leyland]	115	10	11	5½	4½	2½	3nk	43.00-1
MAJOR GOMEZ [Rene]	115	1	4	6h	5½	3½	4nk	4.90-1
OUR PRIDE [Marshio]	115	7	10	4h	3½	5½	5h	2.20-1
DEMAGOGUE [Gross]	112	12	6	1h	1h	3h	6h	31.40-1
COLORED ARTIST [West]	112	3	3	3h	8h	8h	7½	14.70-1
MARJEAN [King]	112	6	5	9h	9h	9h	8h	17.50-1
CHARMING EMMA [Winters]	112	11	12	12	11½	10h	9½	*18.60-1
MISS SORRITY [Richard]	112	4	7	8h	10h	10h	10h	*18.60-1
COURT MARTIAL [Critchfield]	115	9	9	11½	12	11h	11h	31.50-1
TRAKAW [McCoy]	112	2	8	10h	6h	12	12	*16.60-1

*Field. Time, :24, :47 3-5, 1:01 2-5. Two dollar mutuels paid: Copley Square, $3.60 straight, $3.44 place, $3.14 show; Toxey, $7.04 place, $5.44 show; Fair Mole, $12.24 show. Winner trained by J. H. McCool. Went to post at 2:17. At post 3½ minutes. Start good from gate. Won easily; place driving.

COPLEY SQUARE went to the front at once and, unable to keep up with the early leaders, dropped back rounding the far turn but came again on the outside in the stretch and, taking a long lead in the last furlong, was in hand at the finish. TOXEY finished fast on the outside to best FAIR MOLE. Latter was close to the pace throughout and raced gamely to the finish.

SECOND RACE—Six furlongs. Claiming. Three year olds and up. Purse $700. Net value to winner, $525; second, $100; third, $50; fourth, $25.

Horse and jockey—	Wt	PP	St	¼	½	Str	Fin	Eq odds
ANDROMEDA [Cox]	103	11	6	7½	6½	5h	1½	1.60-1
NOEL'S DRESS [King]	100	7	9	6	7½	7h	2h	16.00-1
THOMAS SETH [Salazar]	112	3	1	1½	1½	1½	3h	3.90-1
ANALYST [Cavens]	108	10	11	8h	4½	4h	4h	*28.28-1
TENNYWOOD [Roehm]	112	8	8	3½	3h	3½	5nk	13.70-1
TUPELO [Richard]	112	1	5	5h	5h	6½	6½	71.30-1
NORMAHAL [Leyland]	110	4	4	12	10h	10h	7½	33.00-1
RED VEST [McCoy]	108	4	3	2½	2½	2h	8h	5.90-1
KING OF DARWICK [Reno]	108	2	2	4h	3h	4h	9h	35.70-1
STRATHCONA [Hernandez]	104	9	12	11½	11½	11h	10h	*28.28-1
ADVANCE AGENT [Dickson]	108	6	10	9h	9h	9½	11½	92.40-1
CREPE SATIN [Quackenbush]	113	12	7	10½	12	12	12	*26.60-1

*Field. Time, :23 4-5, :47 3-5, 1:13 1-5. Two dollar mutuels paid: Andromeda, $5.20 straight, $4.20 place, $3.40 show; Noel's Dress, $9.72 place, $7.32 show; Thomas Seth, $3.38 show. Winner trained by owner. Went to post at 2:55½. At post 1¼ minutes.

ANDROMEDA was outrun to the last eighth, then came fast under hard urging to get to the front near the finish and win going away. NOEL'S DRESS closed fast on the outside and was running rapidly. THOMAS SETH raced RED VEST into defeat, but weakened in the last fifty yards. ANALYST showed a good effort and finished close up.

THIRD RACE—Six furlongs. Claiming. Three year olds and up. Purse $700. Net value to winner, $525; second, $100; third, $50; fourth, $25.

Horse and jockey—	Wt	PP	St	¼	½	⅝	Str	Fin	Eq odds
TEWSENELDA [Cavens]	112	1	4	7h	7h	6h	6h	1nk	11.20-1
BELLARION [King]	108	11	11	6h	6h	4½	2½	2h	8.30-1
GOLDEN LIGHT [Tilden]	112	12	12	12	12	12	11	3h	11.20-1
ANNE L. [West]	112	3	2	2h	2h	2h	3h	4h	23.20-1
BIG PLAY [Salazar]	103	10	7	4h	3h	3h	5h	5h	*31.60-1
PHI DELTA [Martin]	103	5	9	11½	11½	11h	10h	6h	31.60-1
WIGROSE [Quackenbush]	108	7	5	3h	4h	5h	7h	7½	21.60-1
SIDE SHOW [Montgomery]	103	4	8	11½	9h	7h	8h	8½	*31.60-1
FORGET NOT [Hernandez]	112	6	3	9h	10h	9h	9h	9h	3.50-1
RED DIAMOND [Reno]	107	2	10	10h	8h	8h	12	10h	6.40-1
CHARLIE BILL [Arcaro]	103	9	10	10h	10h	10½	11h	11½	43.84-1
SCONE [Neel]	103	2	3	1h	1h	1h	10h	12	3.81-1

*Field. Time, :23 3-5, :47 4-5, 1:13 2-5. Two dollar mutuels paid: Tewsenelda, $24.58 straight, $11.44 place, $8.82 show; Bellarion, $7.96 place, $6.66 show; Golden Light, $6.24 show. Winner trained by F. Stockwell. Went to post at 3:26. At post 4 minutes. Start good from gate. Won driving; place same.

TEWSENELDA was outrun to the stretch, then came strongly and, cutting the outside, caught BELLARION in the last ten yards to win going away. BELLARION came on slowly, but greatly improved form to get to the front in the last sixteenth, but could not last. GOLDEN LIGHT also was slow to get going, but raced into contention after going a half mile and took a short lead at mid-stretch, but could not last.

FOURTH RACE—Five furlongs. Two year old maidens. Purse $700. Net value to winner, $525; second, $100; third, $50; fourth, $25.

Horse and jockey—	Wt	PP	St	¼	½	Str	Fin	Eq odds
SUNNYSIDE UP [King]	112	1	1	3h	3h	2h	1½	1.70-1
MONKS BELA [Boganowski]	112	5	2	1h	1h	1h	2h	4.00-1
FRIEND JOHN [Leyland]	112	2	3	2½	2h	3h	3h	4.60-1
LADY WEST [Cox]	112	3	7	7h	5h	5h	4nk	8.20-1
GO EASY [Montgomery]	112	12	6	4½	4h	4h	5h	18.40-1
MOMS POLLY [Tilden]	112	10	10	8h	8h	8h	6h	68.70-1
SUNVALE [Cavens]	112	4	4	5h	6h	6h	7h	68.70-1
STATELY LADY [Gross]	114	8	11	10h	10h	9h	8h	*31.20-1
UPHEAVAL [Salazar]	112	9	8	9h	9h	10h	9h	*31.20-1
NURSE GIRL [Hernandez]	112	11	12	11½	11½	11h	10h	*31.20-1
GOLDEN SPORT [L. Cunningham]	115	9	12	12	12	12	11h	*31.20-1
OMA WHISK [McCoy]	112	7	9	6h	7h	10h	12	35.70-1

*Field. Time, :23 4-5, :47 4-5, 1:00. Two dollar mutuels paid: Sunnyside Up, $5.42 straight, $3.68 place, $2.88 show; Monks Bela, $4.84 place, $3.88 show; Friend John, $3.48 show. Winner trained by J. Manale. Went to post at 3:57. At post 2 minutes. Start good from gate. Won driving; place same.

SUNNYSIDE UP, close to the pace at all times, responded gamely to hard riding to outstay MONKS BELA in the last sixteenth to win going away. MONKS BELA dashed to the front soon after the start and set a good pace, but hung slightly near the finish. FRIEND JOHN was always close up, but also weakened slightly.

FIFTH RACE—Six furlongs. Three year olds and up. The Harry G. Wright handicap. Purse $1,000. Net value to winner, $700; second, $200; third, $75; fourth, $25.

Horse and jockey—	Wt	PP	St	¼	½	⅝	Str	Fin	Eq odds
TANNERY [Vercher]	114	4	3	3h	4½	3½	2h	1½	9.60-1
PORTMANTEAU [Montgomery]	98	2	1	2½	2½	2½	2h	2h	6.00-1
SUPREME SWEET [Neel]	100	1	2	1½	1h	1h	1h	3h	2.00-1
SHERAB [King]	105	3	4	4h	3h	4h	4h	4h	6.60-1
BLACK STRAP [Boucher]	105	6	5	5h	5h	5h	5h	5h	28.70-1
OUTBOUND [Critchfield]	101	5	6	6	6	6	6	6	7.60-1

Time, :23 2-5, :47 1-5, 1:12 2-5. Two dollar mutuels paid: Tannery, $5.32 straight, $3.10 place, $2.46 show; Portmanteau, $4.48 place, $2.88 show; Supreme Sweet, $2.62 show. Winner trained by R. Cunningham. Went to post at 4:28½. At post 1½ minutes. Start good from gate. Won easily; place driving.

TANNERY was under slight restraint to the stretch, then came fast on the outside under hard urging to pass the early leaders in the last furlong and win with something to spare. PORTMANTEAU was closest to the pace in the early stages and outlasted SUPREME SWEET in the final run. SUPREME SWEET set a fast pace, but weakened when put to a drive.

SIXTH RACE—One and one-sixteenth miles. Claiming. Three year olds and up. Purse $700. Net value to winner, $525; second, $100; third, $50; fourth, $25.

Horse and jockey—	Wt	PP	St	¼	½	⅝	Str	Fin	Eq odds
SOUTHLAND BOY [Neel]	111	7	7	7h	6h	5h	5h	1h	6.10-1
VANQUISH [Richard]	116	3	2	2h	2h	2h	2h	2h	3.50-1
HALLIARD [Martin]	114	6	3	3h	3h	3h	3h	3nk	12.40-1
BALLYMO [Hernandez]	103	5	6	6h	7h	7h	6h	4½	12.45-1
ROUGH RIDER [Boucher]	107	4	5	5h	4h	6h	7h	5h	12.84-1
MOZART [King]	113	1	4	4h	5h	4h	4h	6h	2.50-1
DIODORO [McCoy]	113	2	1	1h	1h	1h	1h	7½	30.70-1
BUNYORA [Cooper]	113	8	8	8	8	8	8	8	21.60-1

Time, :24 3-5, :48 3-5, 1:14 1-5, 1:40 3-5, 1:47 1-5. Two dollar mutuels paid: Southland Boy, $14.32 straight, $6.50 place, $4.28 show; Vanquish, $4.92 place, $4.24 show; Halliard, $3.98 show. Winner trained by A. Swenke. Went to post at 4:50. At post ¼ minute. Start good from gate. Won driving; place same.

SOUTHLAND BOY, outrun early, came to the outside in the stretch and finishing fast, got to the front in the last thirty yards to win going away. VANQUISH moved through in the stretch to turn and, cutting to the rail, saved much ground to head the field a short distance from home, but could not withstand the rush of the winner. HALLIARD raced forwardly and held on fairly well.

SEVENTH RACE—One and one-sixteenth miles. Claiming. Three year olds and up. Purse $700. Net value to winner, $525; second, $100; third, $50; fourth, $25.

Horse and jockey—	Wt	PP	St	¼	½	⅝	Str	Fin	Eq odds
HAPPY LAD [Martin]	108	5	9	8h	8h	4h	1h	1½	6.07-1
TANTALIZING [Hernandez]	111	11	8	3h	3h	1h	2h	2h	3.58-1
DUNES [Salazar]	102	7	5	2h	2h	2½	3h	3h	5.20-1
OUTPOST [Cooper]	116	6	3	6h	6h	6h	4h	4h	*7.04-1
LUCKY PAL [Reno]	108	9	6	7h	7h	7h	6h	5h	*7.04-1
SANTERNO [Arcaro]	101	3	4	9h	9h	9h	7h	6h	56.20-1
JOHN STEVELY [Neel]	108	1	1	1h	1h	1h	5h	7h	84.72-1
BOBBY POWERS [Lane]	111	8	7	5h	5h	6½	9h	8h	11.80-1
SUNNY KING [Tilden]	110	2	10	10h	10h	10h	10h	9h	6.40-1
SOUR MASH [Line]	108	10	11	11	11	11	11	10h	21.60-1

*Field. Time, :24 3-5, :48 1-5, 1:15, 1:41 2-5, 1:47 3-5. Two dollar mutuels paid: Happy Lad, $14.14 straight, $6.82 place, $4.22 show; Tantalizing, $4.86 place, $2.66 show; Dunes, $2.86 show. Winner trained by owner. Went to post at 5:26½. At post ¾ minute. Start good from gate. Won driving; place same.

HAPPY LAD, racing in improved form, saved much ground around the stretch turn and, hugging the rail in the run home, took command in the final eighth to win easily. TANTALIZING went to the front on the back stretch and opened up a good lead in the final drive. DUNES was well up approaching the stretch turn, but weakened in the final eighth.

SPORTSMAN'S PARK ENTRIES.

FIRST RACE—Purse $700, claiming, 3 year olds and up, 5 furlongs:

Don Worthington	113	Hot Time	113
Vanity Case	101	Fig Leaf	103
Wacker Drive	113	John Speed	113
Lydia Ann	101	Delta	108
*Bull Frog	101	Don Benito	108
Jessie Compare	101	Elder	108
Clarence V	106	Aunt Deb	108
Tin Hat	113	Two Dans	113

SECOND RACE—Purse $700, claiming, 2 year olds, about 5 furlongs:

*Bachelor's Luck	108	Marion E	111
Worthy's Pride	101	Joe Patsie	106
Pictorial	100	Mary Phyllis	107
Dunlin Boy	104	Harold Jr	111
Billy Buford	112	Ruby Stone	101
Dr. Jillson	110	Victorious	111
Maechuie	110		

THIRD RACE—Purse $700, claiming, 3 year olds and up, about 5 furlongs:

Malory Nell	108	King Kelly	113
*Chief's Camille	100	Princess Hester	108
Rod Rack	113	Vandion	113
Am. Thunder	108	Marion Payne	108
Finnath	114	The Nile	101
*Jacquelyn Coorle	103	Deerfield	113
Shasta Tiger	113	Desert Boy	101
Lesnio	101	Tender Sneezer	108

FOURTH RACE—Purse $800, 3 year olds and up, 6½ furlongs:

Kelso	117	How Tis	122
*Southland Belle	103	*Ada Espinard	96
*Oh Yeah	107	Mill Hand	113
Jim Ferguson	112	*Tom Ormont	112
Sun Worship	113	Chattahoochee	112

FIFTH RACE—Purse $800, claiming, 3 year olds and up, about 6 furlongs:

Tolfen	100	Lonell	101
Jessie Carey	108	Venarock	108
Martha Florence	102	Monnie	108
Morelle S	102	Fort Worth	109
*Orkin	108	Diaquri	112

SIXTH RACE—Purse $800, claiming, 3 year olds and up, 1 mile 70 yards:

Our Mary	99	Bernice Van	103
Crowned Head	111	Princess Dare	100
*Semester	105	Vera C	107
Baranada	111	Bozo	114
Eveline	106	Satin Spinner	108
Little Coventry	111		

SEVENTH RACE—Purse $700, claiming, 3 year olds and up, 1 1-16 miles:

Behave Cash	115	Galsona	110
Zahn	115	Sorry	105
Colonel K	115	Greenwald	115
Voltmeter	115	Miss Maryland	110
French Burr	115	*Golden Sweep	110
*Flag Lieutenant	115	Nancy Seth	110
*John Greener	110	Adalor T	115
How	107	Cloido	107

EIGHTH RACE—Purse $700, claiming, 3 year olds and up, 1 1-16 miles:

*Fern F	105	Ebuford	115
Albert Blanton	115	Toman	110
Betty Barrett	105	Senate	105
Deerwood	107	Skibo	115
Doctor T	115	Virginia O	102
*Sam Cole	110	Shasta Charmer	115
Chrysanthemum	110	Forefather	115
Stampdale	115	Broad A	110

SPORTSMAN'S PARK RESULTS.

FIRST RACE—Purse $700, claiming, maidens, 4 year olds and up, about 5 furlongs; Princess Black, 105 (Gross)..5.32 4.48 3.10
M. Jingle, 110 (Cheatham)..... 23.08 18.54
Sweet Mathilde, 105 (Remillard)..... 8.68
Time, 1:01. Favorite One, Verda French, Prince Hawkins, Dick Wheel, Ruddy Sir, Goodycar and George Maypole ran.

SECOND RACE—Purse $700, claiming, 3 year olds and up, 6¼ furlongs:
Nardo, 106 (E. Gross)..... 22.94 5.32 5.80
Noon Play, 109 (Gleason)..... 5.08 4.30
Eddie Lehmann, 110 (R. Allen)..... 6.94
Time, 1:22 3-5. Tat, Martha Mae, Grandma G., Ada Espinard and Itso ran.

THIRD RACE—Purse $700, claiming, 3 year olds, 6¼ furlongs:
Blighter, 110 (Remillard)..55.48 18.20 8.30
Marabou, 105 (McLaren)..... 5.30 3.84
Guffie, 113 (W. Privett)..... 4.02
Time, 1:23 1-5. Ultimate Vote, Winning Hand, Aviator, My Beauty, Clotwald and Shasta Lad ran.

FOURTH RACE—Purse $800, allowances, 2 year olds, about 5 furlongs:
Miss Brilliant, 116 (W. Taylor)..... 4.80 3.82 3.68
Col. Cloister, 112 (Dunn)..... 8.84 6.08
Princess Val, 109 (Seabo)..... 7.04
Time, 1:01. Victorious, †Screen Idol, Probationer, †Frankie Mae, Miss Hutcheson and Serverant Hill ran. †Oakdale farm stable entry.

FIFTH RACE—Purse $800, claiming, 3 year olds and up, 5½ furlongs:
Thistle Telee, 111 (Mc. Laren)..... 21.52 9.78 7.20
King Cherokee, 118 (Dunn)..... 7.34 5.02
Polly's Folly, 113 (R. Allen)..... 6.24
Time, 1:05 3-5. Hiecver, Estin, Mill Hand, Kraus Baby, Bernice Van and Preferred ran.

SIXTH RACE—Purse $700, claiming, 3 year olds and up, 6½ furlongs:
Brown Supinet, 97 (Sylvia)..49.50 18.76 10.02
Kelso, 114 (Dye)..... 9.08 6.24
La Golondrina, 109 (Cheatham)..... 8.14
Time, 1:22 3-5. Kukui, Orkin, Sir John K., Deserve, Gideon, and Judge Bartlett ran.

SEVENTH RACE—Purse $700, claiming, maiden 3 year olds, 6½ furlongs:
Princelyn, 110 (Harris)..5.98 3.78 3.04
Don Pablo, 115 (Colvin)..... 4.92 4.06
Thistle Dick, 115 (Dye)..... 5.78
Time, 1:23 2-5. Kendalia, Paesano, Christmas Night, Wise Genius, Prince Book, Bridgeport and Gramachree ran.

EIGHTH RACE—Purse $700, claiming, 3 year olds and up, 1 mile:
Amsterdam, 110 (McLa'n)..13.34 6.78 5.36
Thin's Son, 110 (Remillard)..... 8.32 6.42
Dark Abbot, 115 (Remil'd)..... 6.70
Time, 1:49 (new track record). Arabian, Morocco, Nonegay, Comradeship, Martha Long, Trudgeon, and Open Go Shut ran.

CHURCHILL DOWNS RESULTS.

FIRST RACE—Purse $900, maiden 2 year old fillies, 5 furlongs:
Elmaira, 114 (Al'n)..13.32 7.06 2.62
Dusky Lass, 115 (Meyer)..... 20.60 5.22
Cynara, 115 (Elston)..... 2.52
Time, 1:01 3-5. Neola Lady, *Elmira, Reed's Choice, Lotus Bud, †Miss Cameron, Patricia Grey, Terry Lass, Bonnie Lassie, and *Nest Egg ran. *Field. †Piatt entry.

SECOND RACE—Purse $900, claiming, 3 year olds, 6½ furlongs:
Dis Dat, 115 (Allen)..... 4.22 3.24 2.78
Dyak, 114 (Fronk)..... 5.08 3.52
I Pass, 116 (Peel)..... 5.82
Time, 1:19 3-5. Thundertone, Crystal Prince, Zean, and Louie Dear ran.

THIRD RACE—Purse $800, claiming, 2 year olds, 5 furlongs:
Arouse, 118 (Peel)..... 9.36 5.34 4.16
Palatine, 113 (Landolfi)..... 5.18 3.46
Dreamy Belle, 110 (Garner)..... 4.64
Time, 1:02 1-5. Infinite Chatwink, Jane Bogman, Merovech, High Explosive, *Beepie, Laura Clay, Zelleen, and *Prince Macaw ran. *Field.

FOURTH RACE—Purse $800, claiming, 3 year olds and up, 6 furlongs:
Smear, 115 (Elston)..... 10.06 4.50 3.22
Birthday Gift, 115 (Kerr)..... 5.08 4.18
Doris Jean, 112 (Peel)..... 2.78
Time, 1:15 1-5. Best Man, Town Limit, Ferguson and Dot Dot ran.

FIFTH RACE—Purse $900, claiming, 3 year olds and up, 1 mile:
Lady Broadcast, 113 (Allen) 6.38 2.50 2.46
Silverdale, 118 (Ambrose)..... 2.24 2.18
Street Singer, 118 (Corbett)..... 2.72
Time, 1:38 2-5. Zone, Scotland's Glory, and Ridgeview ran.

SIXTH RACE—Purse $900, claiming, 4 year olds and up, 1¼ miles:
Wood River, 118 (Rose)..10.06 3.72 2.84
Chene, 108 (Elston)..... 2.64 2.24
Reverberate, 108 (Baker)..... 4.46
Time, 1:47. Bather, Broad Axe, Thistle Arious, and Son o' Sweep ran.

SEVENTH RACE—Purse $800, claiming, 3 year olds and up, fillies and mares, 1¼ miles:
Elizabeth Fox, 108 (Rose)..15.04 6.58 4.74
Prefer, 110 (Corbett)..... 4.70 3.52
Bonnet, 105 (Fernandez)..... 4.00
Time, 1:47 1-5. Black Dust, *Helen Bond, Lady Wifi, *Peace Lady, *Luray, Arrowlike, Grecian Beauty, Olamay, and Supreme Lady ran. *Field.

BELMONT PARK ENTRIES.

FIRST RACE—Purse $1,000, claiming, three year olds, one mile:

Try and Again	102	Crimson Rose	102
Action	107	Mammy Singer	107
Brandon Rose	102	Ormont Days	107
Beret	102	Sultry	107
*Impesch	102	The Crane	107
Contribute	107	Epoch	107
Thursday	107	Glendair	107
Bonnie Prince	107	Air Minded	107
*Dexterity	102	Foxiana	104
Rose Twig	102		

SECOND RACE—Purse $1,400, added Steeplechase handicap, four year olds and up, about two miles:

Snar	140	Sydney	155
Capt. Charles	135	Rooney	146

THIRD RACE—Purse $1,000, conditions, two year olds, four and one-half furlongs:

Flying Dragon	116	Bolilee	116
The Pelican	116	Spiral	116
Kerry Patch	112	Fusina	113
Gallivanter	112	One Chance	113
Calchas	112	Loro	112

FOURTH RACE—Purse $2,500, added stakes, three year olds, seven furlongs:

Pending	114	Economic	122
Flagpole	114	Masked Knight	110
Laranaga	110	Pompeius	122
Dark Secret	114		

FIFTH RACE—Purse $1,000, conditions, four year olds and up, one mile:

Gaelic Prince	109	Bienheim	120
Pari-Mutuel	112	Claremont	109

SIXTH RACE—Purse $1,000, claiming, maidens, two year olds, four and one-half furlongs:

Fascist Salute	114	*Imazale	106
Wahoo	114	*Allablaze	109
Bracer	114	*Emergency Aid	109
Marsechan	114	*Golden Words	109
Sweet Ya	111	Careful Kitty	111
White Bud	111	Dr. Potter	114
Merriman C	114	Priacodd	114
Dome	114	Lei	114
Nutlet	111	Aeraway	111
Bannach Lath	114	How High	114
Crumplay	114	Dorsays	114
Miney Myerson	114	Mighty Atom	114
*Gasne	109	Newton Bells	114
Axon	114	Center Lane	114

*Five pounds claimed.
Weather clear; track fast.

CHURCHILL DOWNS ENTRIES.

FIRST RACE—Purse $900, 2 year olds, maidens, 5 furlongs:

Michael Lad	115	Flying D.'s	115
Pierre Pan	115	Sun Gros	115
Bedight	115	Never Quit	115
Vennie H	115	Wayward Lad	115
North Mill	115	†Catwalk	115
Simon	115	†Oakhurst	115
Bianoz	115	Southard	115
Red Roamer	115	Mount	115
Old Judge	115	Washington	115
†Venetian	115	‡Sweet Flag	115
Pass Christian	115		

†J. B. Respess entry. ‡Greentree stable entry.

SECOND RACE—Purse $800, claiming, 3 year olds and up, 7 furlongs:

The Whig	115	Stone Street	113
Manners	113	Bonivan	119
*Dizzy	103	Balderdash	113
K. Russell	113	*The Widower	114
Gumfire	113	Uncle Henry	119
*Princess Zelda	109	Hopefield	122
Zevar	113	Noelwood	113
Flying Cherokee	113	Dandy Dan	113
Ballyhoo	113	*Madelon	109
Quando	113	Abe Furst	113

THIRD RACE—Purse $800, claiming, 3 year olds and up, 7 furlongs:

Uncle Matt	119	Cousin Rogers	113
Cabama	119	*Gallopette	109
*Hard Lines	108	Liquidate	114
Tomiehi	113	Running Water	119
John Bane	113	King Commander	113
Winding On	113

GIANTS RECKLESS ON BASES; REDS TRIUMPH, 2 TO 1

Terry's Bid for Triple in Ninth Is Costly.

Cincinnati, O., May 17.—[Special.]—Careless base running today cost the New York Giants a 2 to 1 decision to the Cincinnati Reds in a ten inning pitching duel between Ray Kolp and Bill Walker.

Bill Terry, who had tied the score in the fourth inning with his eighth home run of the season, tried to stretch a double into a triple in the ninth and was thrown out by a wide margin. Two singles followed.

NEW YORK.	Ab	R	H	P	A
Crits,2b	5	0	1	3	3
Koen'ke,lf	4	0	1	1	0
Lind'm,cf	4	0	1	6	0
Terry,1b	4	1	3	6	3
Ott,rf	4	0	1	1	0
Moore,ss	4	0	1	3	3
Vergez,3b	4	0	1	0	2
Hogan,c	4	0	0	6	0
Walker,p	4	0	0	1	2
	37	1	9	*27	13

CINCINNATI.	Ab	R	H	P	A
Douthit,cf	5	0	0	0	0
Gran'm,2b	5	2	4	4	3
Herm'n,rf	3	0	2	2	1
Asbj'son,c	4	0	0	4	0
†Crabtree	0	0	0	0	0
Manion,c	1	0	1	1	0
Hafey,lf	4	0	1	6	0
Hell'nn,1b	4	0	1	9	1
Gilbert,3b	3	0	1	2	3
Dur'cher,ss	3	0	0	1	4
Kolp,p	3	0	0	0	1
Frey,p	0	0	0	1	0
	‡36	2	10	30	13

*None out when winning run scored.
†Ran for Asbjornson in eighth.
‡Lombardi batted for Kolp in ninth.

New York ....000 100 000 0—1
Cincinnati ....100 000 000 1—2

Error—Walker. Two base hits—Terry [2], Grantham [2]. Home run—Terry. Sacrifice—Durocher. Double play—Gilbert to Grantham to Hellmann. Struck out—Walker, 4; Kolp, 3; Frey, 1. Bases on balls—Walker, 3. Wild pitch—Walker. Hits—Kolp, 9 in 9 innings; Frey, none in 1. Winning pitcher—Frey. Umpires—Stark, Donnelly, and Klem.

PIRATES BEAT ROBINS, 3 TO 1.

Pittsburgh, Pa., May 17.—[Special.]—Bill Harris held the Dodgers to six hits today while the Pirates concentrated their attack on Babe Phelps in the third and fourth innings to win, 3 to 1.

BROOKLYN.	Ab	R	H	P	A
Taylor,cf	3	1	0	0	0
Frede'k,rf	4	0	1	0	0
O'Doul,lf	4	0	1	1	0
Stripp,3b	4	0	0	1	4
Cucin'o,2b	4	0	2	2	7
Wright,ss	4	0	1	1	3
Kelly,1b	3	0	1	14	0
Lopez,c	3	0	0	5	0
Phelps,p	2	0	0	0	1
Heimach,p	1	0	0	0	2
	*33	1	6	24	17

PITTSBURGH.	Ab	R	H	P	A
L.Wanr,cf	4	1	2	3	0
P.Wanr,rf	4	0	2	1	0
Vaughn,ss	4	0	0	2	3
Traynr,3b	4	0	0	2	1
Barbee,lf	3	1	1	2	0
Suhr,1b	3	0	1	8	1
Piet,2b	3	0	0	5	2
Grace,c	3	0	0	3	0
Harris,p	3	1	1	1	1
	31	3	7	27	8

*Wilson batted for Kelly in ninth.

Brooklyn ....000 000 010—1
Pittsburgh ....002 100 00*—3

Errors—Vaughan, Traynor. Two base hits—Harris, Barbee, Suhr, P. Waner [2]. Home Run—L. Waner. Double play—Piet to Vaughan to Suhr. Bases on balls—Harris, 1; Heimach, 1. Struck out—Phelps, 4; Harris, 3; Heimach, 1. Hits—Phelps, 7 in 4 1-3 innings; Heimach, 0 in 3 2-3. Losing pitcher—Phelps. Umpires—Barr, Pfirman, and Reardon. Time—1:34.

CARDINALS, 4; BRAVES, 3.

St. Louis, Mo., May 17.—(AP)—The St. Louis Cardinals knocked two doubles and a single in the third inning today to score all the runs which gave them a 4 to 3 victory over Boston in the second game of the series. Bill Hallahan, Cardinal hurler, yielded nine hits.

Pepper Martin, back in uniform after an enforced absence due to a dislocated shoulder, accounted for a double, which batted in two runs, a single and a walk. Score:

BOSTON.	Ab	R	H	P	A
Knothe,3b	4	0	0	1	3
Urb'ski,ss	4	0	3	1	3
Berger,cf	3	2	1	4	0
Worth'n,lf	4	1	2	2	0
Sch'ich,rf	4	0	1	2	1
Moore,1b	3	0	1	8	2
Ma'ille,2b	4	0	1	1	1
Spohrer,c	2	0	0	4	0
Brandt,p	3	0	0	1	0
	*32	3	9	24	10

ST. LOUIS.	Ab	R	H	P	A
Adams,3b	1	0	0	0	0
Cu'h'm,3b	2	1	0	1	1
Frisch,2b	4	1	1	2	3
Blades,rf	2	1	0	1	0
Collins,1b	4	1	1	11	0
Martin,cf	3	0	2	1	0
Orsatti,lf	4	0	1	2	0
Mancuso,c	3	0	0	9	2
Gelbert,ss	4	0	0	0	4
Hal'han,p	3	0	2	0	2
	30	4	7	27	12

*Clark batted for Moore in ninth.

Boston ....200 001 000—3
St. Louis ....004 000 00*—4

Error—Mancuso. Two base hits—Berger, Martin. Three base hit—Hallahan. Home run—Worthington. Sacrifice—Spohrer. Double plays—Frisch to Collins; Gelbert to Frisch to Collins; Schulmerich to Moore. Bases on balls—Brandt, 5; Hallahan, 1. Struck out—Brandt, 3; Hallahan, 10. Umpires—Quigley and Rigler. Time, 1:59.

MIDWEST NINES SCHEDULE 25 GAMES SUNDAY

Midwest league nines will play 25 games Sunday. The schedule:

All Chicagos vs. Ald. Robinson Amphions.
Clayton F. Smiths vs. Elmhurst Aces.
Bricklayers vs. Elgin.
Western Springs vs. Westmont.
Union Printers vs. Evanston.
Parker's Service Station vs. Chicago Heights A. A.
Tallman Robins vs. Hanson Park.
Marquis Lunch vs. Hoellens.
Union Giants vs. St. Cyril of Argo.
Chancellor Thorntons vs. Chicago Roamers.
Standard Coals vs. Sachs' East Side Maroons.
Cooneys vs. Cragin Merchants.
Ald. Oscar Nelsons vs. Arlington Heights.
Barr & Prodie vs. Des Plaines.
Paul Hollman Boosters vs. Damen Merchants.
West Cardinals vs. Cragin Merchants.
Heinrich Cleaners vs. Speranta Boosters.
Rogers Parks vs. South Deerings.
Waukegan K. of L. vs. Wilmette.
Famous Clowns vs. Chicago Heights Sportsmen.
Jefferson Colonials vs. Eighth Ward Boosters.
Vincennes A. C. vs. St. James Sportsmen.
Detroit Clowns vs. St. Charles.
Bosso Maywood Bowlers vs. Lislewood Acres.
Congress A. C. vs. McMillan Boosters.

Minor League Economies to Come Up at Meeting

Durham, N. C., May 17.—(AP)—W. G. Bramham, chairman of the executive committee, announced today the National Association of Professional Baseball leagues would meet in Rochester, N. Y., May 22-23 for a discussion of economies and financial readjustments among the minor leagues comprising the association. It was indicated a proposal for a scaling down of players' salaries would likely be among matters to be considered.

Ald. Govier to Kick Off in Sparta-Olympia Game

Ald. Sheldon Govier, former star of the old Pullman Car Builders, will kick off the ball to start the Sparta and Olympia soccer teams in the final of the Peel cup competition at Olympia park, 47th avenue and 19th street, Sunday. Ald. Govier was a member of the Pullman outfit when it won the Peel trophy four years in a row. Sparta has a chance of breaking that record, having captured the championship for the last four seasons.

Lehman Sets Nine Hole Record at Bunker Hill

Johnny Lehman of the Olympia Fields Country club established a new amateur record for the first nine on the Bunker Hill club course yesterday afternoon when he shot a 32. Lehman shot a 36 for the second nine for a total of 68. The course record is 66.

ROYAL LEAGUE BOWLERS MEET

A meeting of the Royal League National Bowling association will be held tonight in the Sherman hotel to elect directors.

MOON MULLINS—EXIT LAUGHINGLY

Cubs' 8 Run Rally in 7th Beats Phillies

[Continued from first sport page.]

sprinting safely to third, Whitney scoring. Friberg slapped a low drive to center. Moore got his hands on the ball but couldn't hang on. It dropped for a single, Davis scoring. Holley popped out, and Brickell's single to right shoved Friberg to third. Then Root became the victim of bad luck. Bartell tried to pull his bat away from a pitch, but wasn't quick enough to avoid contact. The ball dribbled between Herman and Grimm for a hit. Friberg counting. This brought up the terrible Klein, but he merely bounced to Herman.

Triple, Single Score Run.

The Cubs produced only one run from a single and triple with one out in the fifth. Richbourg contributed the single, his third of the afternoon, and went around to the plate on Herman's three cornered drive to right center. English bounced to Holley and Herman was nailed at the plate with room to spare. Moore flied to left to complete the inning. There also were two hits in the sixth, but the second of the pair didn't come until two were out and Harry Taylor, swinging for Root, failed to make good on his assignment.

When Tinning showed up in Root's place in the seventh the Phils hurried to deliver a proper greeting to the young man. Friberg led off with a looping single to right, but was nailed at second on Holley's intended sacrifice. Brickell continued to play the rôle of a Cub tormentor by doubling to left center, putting Holley on third. Bartell's fly to Stephenson let Holley sprint home. Then Tinning enjoyed himself in a small way by slipping across a third strike on the powerful Klein.

That Big Seventh.

Herman walked with one out in the big Cub seventh and the fun started immediately. English singled to right. Friberg went back of first to pick up Moore's roller, but threw wild to Hurst. This let Herman score and put English on third. Stephenson looped a single close to the line in short left, English scoring. Third base was unguarded so Moore went there.

The big surprise, featuring Hartnett, then was sprung. Gabby whistled the first pitch on a line into foul territory. This threw the Phils off their guard. Gabby followed with a squeeze bunt and beat Whitney's throw to first. Moore scored and when the throw rolled away from Hurst, Stevie took third. A single to right by Grimm registered Stephenson and also removed Holley from the picture.

Moore Finally Ends It.

Nichols was asked to take charge, but he merely added to the hilarity. He walked Jurges, filling the bases. He also walked Tinning, and Hemsley, who was running for Hartnett, scored the fifth run of the inning. That was all for Nichols. Hansen was dragged in from the bull pen and Richbourg jarred him with a single that scored Grimm and Jurges. Richbourg was erased from the line when he ran into Herman's grounder. Friberg let English's grounder trickle through his hands, and Tinning hiked home. There was a sigh of relief from all sides when Moore fanned to close the incident.

Italy Defeats Spain in European Zone Cup Play

[Chicago Tribune Press Service.]

ROME, Italy, May 17.—Italy today swept into the third round of the European zone of the Davis Cup competition by defeating Spain in the fourth match to win the series. In the two singles matches today, George De Stefani won from Juanico, 6-0, 6-1, 6-1, and Ernest Maier of Spain was forced to forfeit his match with Giovanni Palmeri in the fourth set following a fall.

India's Olympic Team to Reach Los Angeles June 11

Los Angeles, Cal., May 17.—(AP)—The first contingent of the Olympic team from India will arrive here aboard the N. Y. K. liner Shinyo Maru June 11, the Los Angeles organizing committee said today. Unless unexpected appearance is made by athletes from other nations, the Indians will be the first settlers in the new Olympic village.

Hamilton Park Tennis Meet to Open Saturday

Singles entries for the 19th annual Memorial day tournament of the Hamilton Park Tennis club will close today. The first round of play is scheduled for next Saturday and Sunday at the park courts, 72d street and Normal boulevard. There also will be a doubles division. Chester Bowers is chairman of the committee.

Harold Elliott, Pitcher, Is Released by St. Paul

St. Paul, Minn., May 17.—[Special.]—Pitcher Harold Elliott of the St. Paul American association club has been given his outright release, Robert J. Connery, president of the club announced today. Elliott suffered an arm injury last spring and it failed to respond to treatment.

Woods and Waters

By Bob Becker

With the muskellunge season scheduled to open in Wisconsin in about a week since the opening day of the 1932 season is May 25, fishing camps in the north woods are finishing painting of boats and getting everything shipshape for the big day. This same day also marks the beginning of the big offensive against wall-eyed pike and pickerel, or northern pike. Although a few counties in Wisconsin have been able to catch pickerel prior to May 25, the fishing waters of the entire state are thrown wide open to the northern pike fishermen on that day.

Fishing for muskellunge and northern pike early in the season means that the fisherman won't have to worry much about getting his lures through weeds. On May 25, and for some time after this date, the northern lakes are quite free of the big weed beds which later occupy so many acres of space in the water. To some fishermen this is a drawback. We know of experienced muskie anglers who actually prefer to fish in June and July when the aquatic vegetation is up because they insist that it is easier to connect with a fish when cover is provided for them.

Most fishermen prefer early season fishing before the hot weather has set in, and before the big 'lunge get a chance to feel the effects of warm water. Lacking extensive weed beds for hangouts early in the season, the muskies may be found around other cover. One year we connected with several in a lake where there were lots of old stumps and deadheads in the water. In fact, two fish which we hooked took turns around snags and left us very neatly and quickly for other parts.

The Wisconsin muskie season allows the licensed fisherman one 'lunge per day and it must be 30 inches long to be a "keeper." A pickerel or northern pike has to be 16 inches long to be legal, and the limit is ten per day. A Wisconsin wall-eye must attain a size of 13 inches before it can be put on a fish stringer.

In Minnesota the muskie season opened May 15. The regulations on fishing for this species vary considerably from those in effect in Wisconsin. First, the Minnesota law says that you may take and keep two muskies per day, as against one per day in Wisconsin. Moreover, Minnesota regulations state that "such muskies taken, regardless of size, may be retained in possession and counted." In other words, there is no 30 inch limit. Two muskies of any size are all right. In some respects this regulation is a good one because it prevents slightly undersized fish from being hooked and then thrown back, sometimes badly injured through careless handling.

Bush Will Oppose Phillies Today; Then Cubs Leave

The Cubs will put on another show with the Phillies today and then abandon their home lot for about a week. They have engagements to fill at Cincinnati and St. Louis. For the final against the Quaker city entry Guy Bush will be nominated to pitch. Ray Benge was to conduct the serving for the visitors.

Acting on the hunch that Second Sacker Mellon might be a little shopworn as the result of steady work, the boss of the Phillies benched him yesterday. Friberg filled the vacancy and his two errors in the Cubs' big seventh were greatly appreciated.

Catcher Hemsley, who jammed his thumb tagging a runner at the plate several days ago, caught the last two innings. He has recovered sufficiently to make it possible to grip a bat, but still has trouble making his throws.

The attendance was around the 6,000 mark, which either is a sign of the times or that Chicago fans don't think much of the blundering Phillies as an attraction.

Charley Root, the champion victim of the jinx, has had an uncomfortable time in his last four appearances. On May 5 he lost to the Robins, 2 to 1, on errors. On May 12 the Braves hung an 8 to 3 defeat on him, and on May 14, when he relieved Grimes to start the ninth, he was thumped for two runs, which cost the game.

During the invasion of Wrigley field by the four eastern teams the Cubs have won 7 and lost 4, with one game to go. The Dodgers dropped three out of four, the Giants lost the only game played, Boston took 2 out of 3, and the Phils thus far have been taken twice in three starts.

Lake Forest Defeats North Central, 6 to 3

Lake Forest defeated North Central at Naperville yesterday, 6 to 3, in ten innings. Lake Forest scored in the fourth on hits by Orr, Skopec, Lutz, and Drakeman and in the tenth on errors and long flies. Drakeman fanned three and Manning four. Skopec, Lake Forest, and Oesterle, North Central, led in hitting with three apiece. Score:

Lake Forest ......000 300 000 3—6 11 2
North Central ....020 001 000 0—3 14 4
Batteries—Drakeman, Skopec, and Parsons; Manning and Oesterle.

Illinois State Title Golf Meet at Champaign June 13

Champaign, Ill., May 17.—[Special.]—Play for the Illinois state professional and amateur golf championships will be held at the Champaign Country club during the week of June 13. Abe Epinosa, Chicago, won the pro title last year at Quincy. Warren Dawson captured the amateur championship.

Loyola Net Team Beats Y. M. C. A. College, 4 to 3

Loyola university's tennis team scored its sixth victory of the season yesterday by defeating Chicago Y. M. C. A. college, 4 to 3, at the University of Chicago varsity courts. Loyola will seek its seventh triumph today, meeting De Paul university on the latter's courts.

Olympic Swim Candidates Compete at J. P. I. Tonight

An Olympic water carnival will be held at the Jewish People's institute tonight. Al Schwartz, Walter Laufer, Dr. Paul Samson, Wallie Colbath, Claudia Eckert, Ruth Fauntz, Lena Zimmerman, and Mildred Greene, all contenders for places on the Olympic team, will compete.

BASEBALL LEAGUE MEETS.

The Chicago Manufacturers' Baseball league will meet tomorrow evening at 211 South State street to organize for the coming season. Eight clubs already have enrolled and there are openings for four more.

Double Plays Help Sox Win 3d in Row, 7-3

[Continued from first sport page.]

throw to second but was too late, so Robert and Red both were safe. They advanced on a wild pitch and both scored on Blue's single. MacFayden fumbled Fothergill's sacrifice, putting Blue on second and Fothergill on first. Blue went to third while Appling was forcing Fothergill, then Blue and Appling staged a double steal, Blue scoring. Berry and Gaston were easy outs.

The White Sox added a run in the seventh on singles by Selph and Seeds and Kress' fly.

The Red Sox made two runs in the eighth inning, despite the withering effects of the White Sox's fourth double play. Tate walked and stopped at second on Pickering's single to left. The bases were filled when Olson singled over second. Then McManus hit into the first of the Gaston-Berry-Blue double plays. Webb followed with a single which drove in Pickering and Olson, but Jolley lined to Gaston.

More Twin Killings.

The White Sox made their last run in the ninth. Funk walked, went to second on Selph's sacrifice, and proceeded home when Tate threw the ball into left field in an attempt to break up a theft of third.

In the Boston ninth the Red Sox again filled the bases, this time with one out, but the game ended when the Gaston to Berry to Blue double play again functioned.

SOX FACE WEILAND TODAY

[Chicago Tribune Press Service.]

Boston, Mass., May 17.—The final of the first eastern series will be played tomorrow. Bob Weiland, former White Sox, may pitch for Boston. Thomas, Frasier, Caraway, and Jones are included among the Chicago pitchers Lew Fonseca is considering for the assignment.

Gaston now has won half as many games as he won all last year for Boston. His 1931 record with the Red Sox was 2 victories to 13 defeats.

MacFayden waited too long to get in the form he displayed so persistently against the White Sox last year. In the eighth today he struck out the side. But it was a little too late then.

Last year MacFayden beat the White Sox five times. Faber was his victim three times. Lyons and Caraway were the other losers.

The Red Sox have won four games this year. The pitching heroes: Russell, Moore, Durham, and MacFayden.

Minor Leagues

AMERICAN ASSOCIATION.

	W	L	Pct.		W	L	Pct.
Indian'lis	18	9	.667	Milw'kee	15	12	.556
Minne'lis	18	12	.600	Louisville	8	17	.320
Kan. City	18	12	.600	St. Paul	8	20	.280
Columbus	17	13	.567	Toledo	7	18	.280

YESTERDAY'S RESULTS.

AMERICAN ASSOCIATION.
Louisville, 8; Toledo, 4.
Columbus, 11; Indianapolis, 4.
Minneapolis, 16; Milwaukee, 14.
Kansas City, 8; St. Paul, 7 [11 innings].

THREE EYE LEAGUE.
Decatur, 6; Danville, 1.
Springfield, 9; Quincy, 5.
Terre Haute, 12; Peoria, 6.

INTERNATIONAL LEAGUE.
Rochester, 10-11; Reading, 2-3.
Jersey City, 9; Baltimore, 4.
Newark, 5; Montreal, 4.

EASTERN LEAGUE.
Bridgeport, 5; Norfolk, 1.
New Haven, 11; Springfield, 9.
Hartford, 6; Albany, 3.
Allentown, 5; Richmond, 3.

SOUTHERN ASSOCIATION.
Memphis, 4; Atlanta, 1.
Chattanooga, 7; Birmingham, 3.
Nashville, 16; New Orleans, 5.
Little Rock-Knoxville, rain.

WESTERN LEAGUE.
Oklahoma City, 2; St. Joseph, 0.
Omaha, 12; Des Moines, 9.
Denver, 10; Pueblo, 4.
No others scheduled.

TEXAS LEAGUE.
Houston, 7; Wichita Falls, 6.
Galveston, 4; Fort Worth, 3.

Morton Hurler in 2d No Hit, No Run Game

The Schedule

THE complete schedule for the Chicago Public High School league semi-final games, which start Saturday, follows:

Saturday—Schurz vs. Bowen, Mills stadium, 1 p. m.
Saturday—Lane vs. Fenger, Mills stadium, 3:30 p. m.
Saturday—Lindblom vs. Harrison, Normal park, 3 p. m.
May 23—Crane vs. Tilden, Normal park, 4 p. m.
May 24—Bowen vs. Fenger, Pullman field, 4 p. m.
May 25—Schurz vs. Lane, Logan Square park, 4 p. m.
May 26—Tilden vs. Harrison, Mills stadium, 4 p. m.
May 26—Lindblom vs. Crane, Normal park, 4 p. m.
May 28—Lane vs. Bowen, Mills stadium, 3:30 p. m.
May 29—Schurz vs. Fenger, Mills stadium, 1 p. m.
May 31—Crane vs. Harrison, Mills stadium, 4 p. m.
May 31—Tilden vs. Lindblom, Normal park, 4 p. m.

Amedio Haiz, 18 year old member of the Morton High school baseball team, pitched the second no hit no run game of his career as Morton shut out Evanston in a Suburban league game at Cicero yesterday. The score was 10 to 0.

Haiz hurled a no run no hit game last year against New Trier. Morton, defending champion, collected 13 hits off two Evanston hurlers, Brinker and Wadington.

Oak Park and New Trier were victors in other league games. Oak Park won from Proviso, 9 to 5, at Maywood and New Trier defeated Deerfield, 2 to 1, in nine innings at Highland Park.

Oak Park Rallies.

An eight run rally in the last inning brought Oak Park victory. Proviso scored three runs in the first two innings and led, 3 to 1, until the seventh. Cheevers, Oak Park pitcher, allowed only five hits.

Bloom scored a 13 to 3 victory over University High in a South Suburban league game. Fenger, south section semi-finalist in the Public High School league, wound up its sectional schedule with a 4 to 0 victory over Morgan Park at Fernwood Park.

Draw Sectional Schedule.

Coaches and officials of the Public High School league drew up the schedule for the central and west sectional games yesterday. Lindbloom and Harrison will meet at Normal park Saturday afternoon in the first game. The schedule for the south and north section qualifiers was drawn Monday. Yesterday's scores:

Deerfield ....000 100 000—1 4 2
New Trier ....100 000 001—2 5 0
Batteries—McCullan and Skidmore; Kimball and Lind.

Oak Park ....100 000 8—9 10 1
Proviso ....210 000 2—5 5 5
Batteries—Cheevers and Tamburino; Chappas, Brooks and Morse.

Morgan Park ....000 000 0—0 4 2
Fenger ....000 121 *—4 7 1
Batteries—Ruether and Bowlin; Flesvig and Bimba.

Bloom ....103 306 0—13 9 2
University ....020 000 1—3 2 8
Batteries—Swanson and Wickwire; Beeks, Lauerman and Lewis.

Evanston ....000 000 0— 0 0 2
Morton ....210 205 *—10 13 2
Batteries—Brinker, Wadington and Rododsinski; Haiz and Statkus.

COMMISSION SAYS NICHOLS MUST BOX ROSENBLOOM

New York, May 17.—[Special.]—George Nichols, Buffalo light heavyweight recognized by the state athletic commission as foremost challenger of Maxie Rosenbloom, New York state's "world champion," must consent to meet Rosenbloom within a reasonable period of time or forfeit his position as challenger.

This message was sent to Nichols today after the commission had reviewed an acceptance by Nichols of the designation as official challenger, with the explanation, however, that he could not meet Rosenbloom for at least ninety days because of other matches.

Bensinger-Congress Women Qualify for Cue Finals

The team from the Bensinger-Congress Recreation won the central section title by defeating the teams from Mussey's Wabash room and the Kieckhefer Recreation at the Kieckhefer Recreation last night and qualified for the final round in the first test ever held for the women's team pocket billiard championship of Chicago. Bensinger-Congress defeated Mussey's, 27 to 19, and Kieckhefer's by 27 to 23. Mussey's beat Kieckhefer's, 25 to 13. Three players were on each team.

Jewish Youth Organizations Hold Field Day Sunday

Athletes from various Jewish organizations in Chicago will compete in the annual Jewish Youth field day at the Kuppenheimer stadium Sunday afternoon. A parade of contestants will precede the athletic events.

RACING TODAY
AURORA
A MILE TRACK
LADIES FREE, TUESDAYS, FRIDAYS
C., B. & Q. Union Station, 12:25, 12:55 daily; Saturdays 12:25, 12:40 and 1 p. m. C. A. & E., Wells St., 11:05, 12:05, 12:30, 1 and 1:05. All daylight time. Round trip, both roads, $1.25. BY AUTO Ogden Ave., Roosevelt Rd. and North Ave.
Grandstand $1.20, Clubhouse $2.20
1ST RACE—2:15 daylight time.

Who's Who in Women's Golf

By Betty Eckersall

[This is the seventh of a series of articles on prominent women golfers of the Chicago district.]

VIRGINIA VILAS.

Miss Virginia Vilas, the present woman champion of the Glen View Golf club, is as well known in the southern and eastern sections of the country as she is here in the central states.

In 1930 she defeated Betty Waldin for the Jungle Golf club title in St. Petersburg, Fla. And only this year on the same course she established a record for women with 41—38—79. She qualified with Glenna Collett for the Florida East Coast championship at St. Augustine, Fla., only to be put out by Maureen Orcutt in the first round.

Miss Vilas won the 1930 invitational women's tournament at Thousand Island, Alexandria Bay, N. Y., where she defeated Marie Jenny, one time Metropolitan title holder, 1 up, 20 holes. Another event won by Miss Vilas was the 1929 two day match at the Exmoor Country club.

"I have been playing golf since I was 13 years of age," Miss Vilas said yesterday before a round of golf. "My first instructor was Jack Croak. Later I was instructed by John Walsh, and for the last five years I have been taking lessons from Jock Hutchison.

"In the last five years I have been out of the city during the most important Chicago district matches, but this year I intend to compete in the majority of the district and western tournaments. I would like to win the Western championship, and I am attempting to improve my game this year so as to achieve this ambition."

BOOTH, ROTAN OF YALE ELEVEN VIE FOR HONORS

New Haven, Conn., May 17.—(AP)—Albie Booth and Edward Rotan, teammates on the gridiron, find themselves friendly rivals on the list of honors accorded by seniors of the Sheffield Scientific school at Yale.

Results of the annual class poll, announced today, showed that Rotan, right tackle on the 1931 football team of which Booth was captain, topped the little three sport star by receiving five honors. Booth, however, who has won eight letters in football, baseball, and basketball, beat Rotan for the designation as best all round athlete.

Rotan, a resident of Houston, Tex., was chosen as the senior who had done most for Yale, the most popular, most to be admired, most likely to succeed, and the most versatile. He also placed second as the most brilliant, and third in the voting for the most thorough gentleman and best all round athlete.

The Texan was captain of the wrestling team this year and was acting captain of football when Booth was forced to leave the team because of a lung infection.

Booth easily defeated Rotan and John E. Muhlfeld, football and hockey star, for the title of best all round athlete. The little star placed second in the voting for the man who had done most for Yale, the most versatile, and the most to be admired, and third in the most popular contest.

Wheaton Whips Elmhurst, 5-3; Evans Strikes Out 12

Wheaton college yesterday defeated Elmhurst, 5 to 3, at Elmhurst, to retain the Northern Illinois league lead. Wheaton is also undefeated in the Little Nineteen conference.

Evans, Wheaton pitcher, struck out 12 and hit three triples to win his own game. Ray of Wheaton and Behle of Elmhurst hit home runs. Score:

Wheaton ....001 100 120—5 10 0
Elmhurst ....200 000 001—3 6 3

Electric Golf Club Players Turn on Season

Golfers of the Electric Golf club, comprising all branches of the electrical industry in the Chicago district, opened their competitive season at Cog Hill yesterday. Nearly 150 players responded and they were divided into three classes.

A. S. Brown came in with 81—11—70 to win both low gross and low net in class A, but he chose to take the low net award. S. J. Weinress with 44—42—86 was awarded low gross. Other low net winners in class A were: E. F. Sigman, 87—17—70, second; J. V. Kinsman, 89—18—71, third; J. Simmons, 89—17—72, fourth; V. Dewar, 92—20—72, fifth; J. Ware, 89—16—73, sixth; D. Nash, 89—16—73, seventh; A. J. McGivern, 93—20—73, eighth, and H. A. Brown, 87—13—74, ninth.

In class B, W. H. Coleman shot 47—46—93 to win low gross. The low net winners were: J. T. McHenry, 94—25—69, first; E. J. Dwyer, 100—30—70, second; J. E. Kopp, 101—27—74, third; William Weiss, 102—24—78, fourth; F. T. Berry, 106—28—78, fifth; J. Keenan, 101—21—80; sixth; J. H. Murphy, 101—21—80, seventh; J. Livingston, 102—21—81, eighth, and R. Goldberg, 110—29—81, ninth.

The class C winners were: F. S. Murphy, 52—53—105, low gross; A. F. Haeger, 110—37—73, first low net; J. A. Jaques, 108—35—73, second; F. R. Eiseman, 109—35—74, third; L. E. Mayer, 107—32—75, fourth; W. L. Marks, 109—33—76, fifth; E. R. Hanson, 120—44—76, sixth; B. F. Mockenhaupt, 113—35—78, seventh; A. H. Keith, 123—44—79, eighth, and J. J. Ryan, 115—33—82, ninth.

Western Advertisers turned out in a goodly number yesterday at Midlothian for the opening of their golfing season. They were favored by a wonderful course and, considering the amount of practice they have had, scores were good. As usual the advertisers played 27 holes. R. W. [Rube] Markward was the hot one, shooting 78—40—118 for low gross. George Hartman, for many seasons the club champion, trailed with 84—38—122. H. Elton Pease shot 83—41—124 for third.

In the low net division R. H. Neice had 139—32—107, for first; J. A. Bender, 125—17—108, for second, and J. H. Williams, 147—39—108, for third.

The afternoon 18 holes determined the flight winners and resulted as follows: Flight 1—Don Heinly and H. E. Pease; 2—L. L. Northrup and Jack Cullen; 3—J. A. Bender and Fred Crawford; 4—J. W. Barton and W. D. Washburn; 5—R. B. Johnston and F. W. Wood; 6—T. S. Dowst and S. F. Nelson; 7—C. W. Sloan and J. H. Williamson; 8—Wallace Patterson and Ken Cloud; 9—Charles Goes Jr. and George Cain.

Fifty women participated yesterday in the first round of play for the May trophy at North Shore. Among those participating were Mrs. Trather Saunders, Mrs. John A. Fidney, Mrs. Andrew D. Collins, and Mrs. Hiram Fargo.

MOTORCYCLISTS TO HOLD CLIMB AT CARY SUNDAY

Motorcycle hill climbers from all parts of the United States will compete at Jandus hill at Cary, Ill., Sunday in the sixth annual hill climb, sponsored by the Windy City Motorcycle club.

Five events will be held. The novice event will open the program and will be followed by amateur, professional and expert events for motorcycles having 45 cubic inch piston displacement. The final event will be an amateur contest for climbers riding motorcycles with 80 cubic inch piston displacement.

NATIONALLY ADVERTISED
Society Brand
STAUNCHLEY SUIT
$35
The Greatest Quality Suit in America Today
...
TUNE IN TONIGHT
Society Brand's Radio Program
Station WBBM Chicago
at 9:30
Stumpfs
SOCIETY BRAND CLOTHES EXCLUSIVELY
Jackson at Wabash. N. E. Corner
FOR YOUNG MEN AND MEN WHO STAY YOUNG

IT'S OHIO STATE OR INDIANA IF MICHIGAN FAILS

But Wolverines Are Choice for Big Ten Meet.

BY WILFRID SMITH.

In the forecast of the result of the 32d annual track meet of the Western conference, which will be held at Northwestern Friday and Saturday, Michigan, Ohio State, and Indiana are named as possible winners. Michigan probably is the favorite, but the shifting of a few points might send Indiana to the front or the Buckeyes.

Indiana won the indoor meet, its first championship, by less than one point from Michigan. Ohio State, with Don Bennett and John Wonsowitz added to its forces which competed in the winter set of games, has individual stars but may not have sufficient men placing in the equally important third, fourth, and fifth positions. However, if Bennett should win both sprints and Wonsowitz capture the pole vault, along with a double hurdle victory by Jack Keller, Ohio State might come through with its first track triumph.

Michigan, Illinois Top List.

Michigan and Illinois have divided the track titles almost exclusively, with slight interruptions by Chicago and Wisconsin. No other conference university has won, but in the days when nonconference schools competed Missouri, Stanford, Notre Dame, and California topped the results. Stanford tied with Notre Dame in 1910 and the following year Missouri was the winner. In 1912 California won the meet held at Purdue university. Wisconsin's victory in 1931 gave it three titles. Chicago also won the games in 1905, 1908, and 1917. Illinois and Michigan have won 11 times each.

Whether Michigan, Indiana, or Ohio State can win or not, it does seem certain that the three universities will fight it out in the hammer throw for first place. It may be that the championship will hinge on the result. Noble Biddinger of Indiana third last year, is seeking the title. His mark in 1931 was 148 feet 3¾ inches, with Hills of Illinois, the winner, throwing the hammer 153 feet 2 1-3 inches. Frisch of Wisconsin was second.

Cox Is Biddinger's Rival.

Roderick Cox of Michigan, fourth last year and five feet behind Biddinger, is the Hoosier's greatest rival. Biddinger won the hammer throw at the Drake relays this spring with a toss of 152 feet 5 inches. Last Saturday he raised this mark two inches in the meet at Champaign. On the same day Cox won the hammer throw in the Michigan-Ohio State meet at Columbus with 153 feet 6 inches.

Ohio State entry in the event is Earl Johnson, a sophomore, who is said to have thrown the hammer 150 feet, but since he was beaten by Cox it is not likely he will win the Big Ten title. Wesley Youngerman of Iowa, fifth last year with 137 feet 10 inches, will also be back this weekend at Dyche stadium.

These Brooks Run On.

For several years Negroes have won at least two or more championships in the 15 individual events on the Big Ten program. Ed Gordon of Iowa won the broad jump last year, while Eddie Tolan of Michigan took both sprint races. In 1930 Gordon also was the broad jump champion, Tolan was the victor in the 100 yard dash, and Brooker Brooks of Michigan won the discus throw. Brooks did not compete last year.

This year a pair of Brooks will carry on. Brooks of Michigan is a leading contender for the discus championship, along with Frank Purma, Illinois track captain. The other Brooks, John of Chicago, seems headed for the broad jump title. He has twice cleared well over 24 feet in competition and last month broke the record at the Drake relays.

HOPPE DEFEATS LAYTON TWICE IN CUE MATCHES

[Chicago Tribune Press Service.]

Milwaukee, Wis., May 17.—Willie Hoppe defeated Johnny Layton this afternoon and tonight in three cushion billiard exhibitions at the Plankinton Arcade parlors. The score of Hoppe's first victory was 50 to 43 in 45 innings. His second triumph came after 49 innings, 50 to 49. Layton's high run of 12 in tonight's match was the best of their two days' play.

ONE WEEK ONLY
SPECIAL PRICES
Spalding
RE-STRINGING
Spalding experts (the best in the country) are ready to put new life in the old racket with exactly the right stringing. Bring it in today—play with it tomorrow Regular $4.50 gut now $3. Regular fine quality split lambs' gut $6, now $4.
24-HOUR SERVICE
Spalding
211 South State Street
Milwaukee—709 North Water Street
Central Registration Headquarters for All Chicago Daily Fee Golf Association Courses

POSTPONE SALE OF EVANSTON FLAT BUILDING

"800 Michigan" to Be Sold on June 21.

Owing to the unforeseen legal technicalities which developed at the last minute, the master's sale of the 800 Michigan Avenue building, in Evanston, has been postponed until June 21, it was announced last night by T. E. Williams, secretary of the bondholders' protective committee. Another reason given is that there are still a small number of bonds outstanding which should be deposited, he states.

"The committee has acquired the title for the benefit of the depositing bondholders and will, if the successful bidder, redeem immediately after sale," Mr. Williams said, "thus permitting prompt reorganization of the property under the Chicago Title and Trust company's liquidating trust plan. This provides for the payment to holders of beneficial certificates of interest of the net income over and above necessary and proper reserves and allows the property to be sold for the benefit of the holders of the certificates, if a fair offer is received. The proceeds, less expenses of such sale, may then be distributed among the certificate holders. Bondholders who have not yet deposited their securities may do so until June 15, 1932."

This was an Equitable Bond and Mortgage company issue of $300,000, since reduced to $237,500. The building is a three story structure containing forty-one apartments. H. D. Pettibone is chairman of the bondholders' committee.

Highlands Apartment Hotel.

Owners of bonds in the Highlands hotel apartments, at Birchwood and Greenview avenues, and the Kenrose hotel, at 6417 Kenwood avenue, yesterday were requested by the bondholders' protective committee to deposit their securities with the Phillip State Bank and Trust company. Barnet L. Rosset, chairman of the protective body, stated last night that bondholders asked the committee to act as a result of the failure of a tentative reorganization plan offered several months ago by the Straus Brothers Investment company due to depressed conditions in real estate and renting.

The Highlands hotel apartments issue was originally $325,000, underwritten by the Straus Brothers Investment company, since reduced to $273,000. The building contains eighty-five furnished suites and during the period from Sept. 1, 1930, to March 31, 1932, the occupancy has averaged about 86 per cent.

Gross receipts for that period are reported to have been $73,955. Total expenses during the same time were $66,531. These expenses, Mr. Rosset states, were divided as follows: Operating expenses, $35,972; repairs and maintenance, $10,846; replacements, $10,670; insurance, $1,434; payments on refrigeration contract, $7,282; and payments on light fixtures contract, $323. The excess of cash receipts over disbursements transferred to the trustee for the benefit of bondholders during this period was $7,424. Mr. Rosset states that 1928 and 1929 tax assessments totaling $9,300 remain unpaid, as well as 1930 and 1931 assessments, the latter amount not yet known.

Kenrose Hotel.

The Kenrose hotel issue originally was $285,000, with $221,000 now outstanding. This also was underwritten by the Straus Brothers Investment company. The building contains 147 hotel rooms and during the period from Nov. 8, 1930, to March 31, 1932, occupancy averaged about 62 per cent, according to Mr. Rosset.

Gross receipts for this period were $59,216, it is reported. Total expenses were $47,417, divided as follows: Operating expense, $41,225; repairs and maintenance, $2,445; replacements, $1,551; insurance, $1,781; and legal fees, $415. Excess of cash receipts over disbursements transferred to the trustee for the benefit of the bondholders was $11,799. Tax assessments for 1928 and 1929, totaling about $10,-900, are unpaid.

Sophie Carlin yesterday took title to the store and apartment building at the northeast corner of Independence boulevard and Roosevelt road from the Independence Building corporation, of which Archie Krom is president. Miss Carlin is a nominee of the bondholders' protective committee and acted for the bondholders. This was an Eli Brandt & Co. $330,000 bond issue. Sonnenschein, Berkson, Lautmann, Levinson & Morse were attorneys.

CHICAGO CURB EXCHANGE STOCKS

	Sales.	High.	Low.	Close.	Prev. close.
Can Marconi	200	⅝	⅝	⅝	⅝
CorTrSh ac ser	400	1.43	1.42	1.43	1.41
Div Tr Sh "C"	50	1.67	1.67	1.67	1.85
NAmTr Sh '55	400	1.58	1.57	1.58	1.59
Repr Tr Shr	100	5¼	5¼	5¼	5
Stand Oil Ind	255	19	18⅝	19	17½
Stand Oil Ken	100	12	11⅝	12	11
Tex Gulf P C	50	5⅝	5⅝	5⅝	5⅝
U S Dis Co C	126	45	45	45	45⅝
U S L&P "B"	200	2¼	2¼	2¼	2⅝

Total sales, 1,900 shares.

CHICAGO UNLISTED MARKET

[Quoted by Rogers & Tracy.]

	Bid.	Ask.		Bid.	Ask.
Ala Pow 6 p.	52	54	Grt Lak T.	4	5
Do 7 pfd	62	65	Do pfd	50	52
Am Mur M pfd	2	4	Ham Alex I p.	..	8
Amer Stove	19	22	Hearst 7% A	12	13
Ark Mo Pow.	5	15	Johnson Ser	11	14
Belden Mfg	25	30	Kellogg Co	92	95
Benj Elec pfd	..	65	La Salle Ext p.	10	12
Birtman El pfd	63	66	Linc Nat Life	30	31
Brennan Pkg	50	52	Link Belt pfd	60	75
Bruce pfd	20	23	O Mayer 1st pf	85	..
Bruns Balke p.	24	26	Do 2d pfd	86	..
Buda Co	15	18	Mer & Mfrs p.	11	13
Bunte com	5	6	Mickelberry p.	27	29
Do pfd	83	86	Mo St Life	4	5
Byllesby A	4	5	Nat Battery	8	10
Cen Cold Stor	4	6	Nat Gypsum A	1	2
Cen St P&L	6	8	Do pfd	24	26
Channon H 1 p	18	20	Nat Tea $10 p.	8	9
Do 2d pfd	20	25	N Am Car p	16	17
Chi D News	7	8	No Con Ut 7 p.	9	11
Do pfd	41	42	No S Gas pfd	55	65
Chi Ry Eq	1	2	N Ind P S 6 p.	41	44
Do pfd	4	5	Do 7 pfd	48	51
Chi Title & T	135	138	N W Yeast	87	90
Congr Hotel	40	45	Pyle Nat	3	4
Consum Po 5 p.	60	72	St L N Yds	35	38
Do 6 pfd	84	87	Staley Mfg 7 p.	30	32
Cont Asur	15	..	Std Cap & S.	18	20
Cont Casual	6	7	Stover Mfg p.	8	10
Cont Gas pr p.	50	54	Un Yds Omaha	79	82
Cont Steel	8	9	U S Cold Stor	10	14
Do pfd	17	19	Do pfd	55	60
Cream Pkg	11	13	Wahl pfd	6	8
Do pfd	88	91	West Cart pfd	50	52
Dol & Shep	14	16	West Groc pfd	31	35
Elgin Watch	5	6	Wis P&L 6 p.	45	50
First St Pawn	86	89	Do 7 pfd	56	60
Foster W C pf	10	..	Woods Bros	1	2
Godchaux S A	2	3	Do pfd	10	15
Do 1st pfd	10	11			

NEW YORK BOND TRANSACTIONS

DOMESTIC.

No thous.		High.	Low.	Close.
5	AlbPWrP 1st 6s '48	26½	26	26
33	Alleg Corp cv 5s '44	12⅝	12	12⅝
25	do cv 5s '49	10	9½	9½
8	do cv 5s '50	9	8⅝	8½
1	Allis-Chalm 5s '37	68	68	68
2	Am Chain deb 6s '33	43	43	43
5	Am Cynamid 5s '42	69⅝	69⅝	69⅝
41	Am&FgnP 5s 2030	26¼	25½	25½
3	AmIGCh cv 5½s '49	56	56	56
2	AmIntCor cv 5½s '49	66⅛	66⅛	66⅛
1	AmMchFdy 6s '39	102⅝	102⅝	102⅝
6	Am Metal 5½s '34	44	44	44
3	AmNatGas 6¾s '42	2	2	2
15	AmSm&Ref 5s '47	80½	80	80
3	Amer Sug 6s '37	101¼	101	101¼
41	AmTel&Tel 5½s '43	103	102½	102½
60	do s f 5s '60	98⅛	97⅝	97⅝
4	do col 5s '46	101¼	101¼	101¼
44	do deb 5s '65	98	97⅝	97⅝
3	do cv 4½s '39	100⅝	100⅝	100⅝
2	do col 4s '36	100⅝	100⅝	100⅝
2	AmWW&El 5s '34	78¼	78¼	78¼
3	do 6s '75	57¼	56	57½
1	Ann Arbor 4s '95	17	17	17
22	Arm&Co r e 4½s '39	63¼	62⅝	63¼
23	do Del 5½s '43	50½	49½	50
1	ArmstrCork cv 5s '40	52	52	52
38	AT&SF gen 4s '95	83	82⅝	82⅝
1	do cvt 4s '05	66	66	66
7	do cvt 4½s '48	77	76½	76½
1	Atl&ChAL 5s '44	65	65	65
3	Atlanta Gas 5s '47	95	95	95
3	Atl&Danv 1st 4s '48	19	19	19
7	AtlG&WI col 5s '59	34	34	34
33	Balt&O ref 6s C '95	42½	40¼	42½
2	do 1st gold 5s '48	75	75	75
26	do ref 5s '95	36	33¼	35⅝
91	do deb 5s D 2000	36	34⅝	36
66	do 4½s '33	42⅜	41	42
52	do cv 4½s '60	21⅜	20¼	21
4	do gold 4s '48	67	67	67
2	do 4s PLE&WV d '41	53½	53⅛	53½
9	do 5s SW div '50	55¼	54	54
19	BellTelPa 5s B '48	103⅛	103	103
5	BeneIndLoan 6s '46	70½	70	70
3	Beth Steel rfg 5s '42	82	81	82
13	do p m 5s '36	86	85⅝	85⅝
3	Bost&Me 1st 5s '67	49	49	49
8	Brook Edis 5s '49	103⅛	103	103
1	BrookMTr 6s '68	83⅛	83⅛	83⅛
2	BrookUnEl 1st 5s '50	69	68⅛	68⅛
1	BrookUnGas 5s '45	104⅝	104⅝	104⅝
2	BuffaloGenEl 4½s '81	96⅞	96⅞	96⅞
9	CalGas&El 5s '37	101⅝	101⅝	101¼
3	CalPkgCo 5s '40	53	52⅛	52⅜
2	Cal Petr 5½s '38	80	80	80
5	Can Nat 5s July '69	84¼	84¼	84¼
2	do 5s Oct '69	84⅛	84⅛	84⅛
2	do 4½s '51	79⅝	79⅝	79⅝
1	do 4½s '54	78¼	78¼	78¼
1	do 4½s '56	78⅛	78⅛	78⅛
5	do 4½s '57	78⅛	78⅛	78⅛
14	CanaNorRy 7s '40	96½	96	96
1	do 6½s '46	96¼	96¼	96¼
9	do 4½s '35	92⅝	92⅝	92⅝
35	Can Pac deb 4s perp	55	54½	55
11	do col tr 4½s '46	64⅝	64½	64½
2	do col tr 4½s '60	64	64	64
10	do col tr 5s '54	68	66⅞	68
6	CentIllEl&G 5s '51	66	57	57
3	CentHud G&E 5s '57	100	100	100
4	Cent Pac gtd 4s '49	69	67¼	67¼
1	do gtd 5s '60	50½	50½	50½
1	do S L 4s '54	63	63	63
6	CentRR NJ 5s '87	80	80	80
2	Cent Steel 8s '41	77	77	77
91	Ches Corp 5s '47	43½	41	43½
4	Ches&O con 5s '39	101	100⅝	101
2	do gen 4½s '92	83½	83½	83½
10	do ref&imp 4½s A'93	69	69	69
3	do ref&imp 4½s B '95	70	70	70
1	CB&Q gen 4s '58	82	82	82
14	Chi&EIll g 5s '51	9½	9	9
7	ChiGrWest 4s '59	35	33⅜	34
5	ChiM&StP 4½s C '89	62	61⅛	61⅝
1	do gen 4s A '89	...	53⅛	53⅛
61	ChiMStP&P 5s A '75	19⅝	18	18⅝
41	do adj 5s 2000	4	3	3½
47	C&NW cv 4¾s A '49	12½	11½	12
15	Chi Rys Co 5s '27	42	40¼	40⅛
5	ChiRI&P&P g 4s '88	62	62	62
28	do rfg 4s '34	30⅛	29	29⅜
15	do 4½s A '52	23	22	23
34	do cv 4½s '60	12	11	12
3	ChiStL&NO 5s '51	62	62	62
3	ChiTH&SE 5s '60	32¼	32¼	32¼
2	do Inc 5s '60	18⅜	18½	18½
11	ChiUnSta 6½s C '63	109	108½	109
5	do 5s '44	96	96	96
1	do 5s B '63	100⅝	100⅝	100⅝
3	do 4½s A '63	91	91	91
2	Chi&WInd 5½s '62	76	76	76
6	Childs Co d 5s '43	23½	23	23⅛
5	Chile Copper d 5s '47	30	28½	30
1	CinGas&El 1st 4s '68	88⅛	88⅛	88⅛
15	CinUnTerm 5s 2020	97⅞	97⅞	97⅞
2	ClevUnTerm 4½s '77	59	59	59
10	Colon Oil cv 6s '48	34	34	34
3	Colo Indust 5 '34	20	13	13
1	Colo&S gm 4½s A '80	43	43	43
2	Col Ga&E 5s '52 Apr	67½	67½	67½
4	do 5 '52 May	65½	65⅛	65½
29	do 5 '61	65	64	65
2	Col RyP&Lt 4½s '57	84⅛	84⅛	84⅛
2	ComCredit 5½ '35	87	87	87
26	Com I T cv 5½s '49	83¼	83¼	83¼
23	Con Coal Md 5s '50	16⅝	16⅛	16⅛
6	ConGasNY 5½s '45	102⅝	101⅝	101⅝
27	do deb 4½s '51	91⅛	91⅛	91⅛
1	Cons Pow 5s '52	101	101	101
2	Cont Corp 6s '46	20	20	20
10	do 5s '43	9⅝	9	9
1	Crown Cork 6s '47	74¼	74¼	74¼
2	Cuba RR 7½s '36	34	34	34
3	do 1st 5s '52	24	24	24
5	CubaNorRys 5½s '42	17	17	17
4	CubanCanePr 6s '50	1⅜	1¼	1⅜
18	CumbTel&Tel 5s '37	102	102	102
6	Del&Hud 5½s '37	87	86	87
1	D&RG 1st con 4s '36	37½	37½	37½
31	Den&RG W 5s '55	11	10⅛	11
2	do ref imp 5s B '78	19	19	19
2	Detroit Edis 5s '33	101⅝	101⅝	101⅝
1	do ref 5s '49	100⅝	100⅝	100⅝
5	do gen ref 4½s '61	93½	93½	93½
17	Dodge Bros 6s '40	78	76	76
1	Donner Steel 7s '42	78	78	78
10	Dul & I R 5s '37	97	97	97
28	Duquesne Lt 4½s '67	98⅝	97⅝	98⅝
11	Edison El NY 5s '95	107	106⅝	106⅝
34	Erie ref 5s '67	21	19⅛	19⅛
18	do ref imp 5s '75	21	19⅛	19⅛
15	do pr lien 4s '66	65	65	65
15	do gen lien 4s '96	39	39	39
1	do con 4s A '53	31	28	31
5	do 4s B '53	28	28	28
1	Erie&GenRiv 6s '57	85	85	85
3	FedLt&Tr 6s '42	70½	70½	70½
3	do 6s B '54	47⅝	47⅝	47⅝
2	do 5s '42	68	68	68
5	Fla E Coast 5s '74	3¾	3¾	3¾
1	Gannett 6s '43	73	73	73
25	GenCable 1st 5½s '47	43⅝	43⅝	43⅝
74	GenMot acc 6s '37	101⅝	101⅝	101⅝
1	Gen Petr 5s '40	100	100	100
10	GenPServ cv 5½s '39	77⅝	77¼	77⅝
1	GenThEq cv d 6s '40	3	3	3
3	Goodr Rubb 6½s '47	78	78	78
16	do deb 6s '45	44	44	44
7	Gdyr T 1st col 5s '57	64	63½	63⅝
1	GothSilkH 6s '36	78	78	78
4	GrandTrRy 7s '40	96⅝	96	96¼
26	do 6s '36	94	93⅝	94
22	Great Nor 7s '36	65	63⅝	63⅝
2	do 5½s '52	55⅛	55	55
1	do 4½s '77 E	51½	51⅛	51½
2	do 4½s '61	75	75	75
3	GulfStStl 5½s '42	28	27½	28
1	Hacken Water 4s '52	85	85	85
2	HarlemR&P 4s '54	70	70	70
6	HockV 1st c 4½s '99	72½	72½	72½
2	HouOilTex5½s A '40	51½	50⅝	50⅝
1	HudsonCoal 5s '62	28	28	28
8	Hud&M ref 5s A '57	74	72	72
10	do adj inc 5s '57	41	40	41
2	Humble Oil 5½s '32	100⅝	100⅝	100⅝
3	do 5s '37	98	97⅛	97⅛
23	IllBellTel rfg 5s '56	103	102½	102½
5	Illinois Cent 6½s '36	52	52	52
2	do rfg 5s '55	55	55	55
20	do gold 4⅜s '66	28	26⅝	27
1	do ref 4s '55	39	39	39
5	IC&CStL&NOjt5sA'63	33	33	33
16	IllinoisSt deb4½s '40	97½	96⅝	97½
7	Inland St 4½s A '78	63⅛	62½	63⅛
21	InterboRapTr 7s '32	58⅝	58⅛	58⅝
3	do 6s '32	26	25	25
11	do ref 5s '66	41⅛	41	41⅛
13	do ref 5s '66 stpd	43	41⅝	41½
2	InterlakeIr1st 5sB'51	35	35	35
5	InternaAgri 5s'42 stp	44⅛	44⅛	44⅛
1	Interna&GN1st6s '51	22⅝	22⅝	22⅝
5	do adj 6s '52	4	3⅝	4
10	do 5s B '56	21⅛	19	21⅛
1	do 5s C '56	20	20	20
11	IntHydroElec 6s '44	31	30	30⅛
1	Int Match 5s '47	2⅛	2⅛	2⅛
8	do cv deb 5s '41	1	⅝	⅝
16	InterMerMar sf 6s'41	34	34	34
1	Interna Pa 5sA '47	49⅝	49⅝	49⅝
6	do ref 6s '55	19⅛	19	19⅛
5	IntRysCen Am 6s '41	30	30	30
10	do ref 6½s '47	18	18	18
17	do 1st 5s '72	24⅝	24⅝	24⅝
7	Int T & T deb 5s '55	22	20⅝	21
44	do cv 4½s '39	25⅛	24⅝	25⅛
5	do deb 4½s '52	20	19⅛	19⅛
9	KasCP&L 4½s C '61	93½	93⅛	93⅛
1	KasCitySo1st 3s '50	54	54	54
21	KasCityTer1st4s '60	84⅞	81⅝	81⅝
4	Kendall5½sA'48 w w	48⅛	47⅛	48
4	LacGStLou1st 5s '34	80	79	79⅝
6	do 5½s C '53	52	51⅝	52
9	do 5½s D '60	53⅛	53	53⅛
12	LS&MS gen 3½s '97	74	73½	73½
1	Lautaro Nit 6s '54	1	1	1
1	LehC&N 4½s C '54	51⅛	51⅛	51⅛
1	LehValNY 4½s '40	65	65	65
3	LehVPenn con4s2003	36	35	36
3	Liggett & My 7s '44	116	115⅝	116
1	Loew's Inc 6s '41	77	76	76
2	LongIsland ref4s '49	74	74	74
17	do N S 5s '32	100⅛	100	100⅛
2	Lorillard Co 7s '44	105⅝	105	105
4	do 5s '51	86⅛	86⅛	86⅛
1	Lou&Ark 5s A '69	28	28	28
3	Lo&Nash gold 5s '37	90	90	90
6	do 1st&ref 4½s 2003	50	50	50
4	do unified 4s '40	83	82⅛	82⅛
1	McCrory Strs 5½s '41	63	63	63
7	McKesson&R5½s '50	40⅛	40	40
2	Man Ry con 4s '90	30	30	30
3	MarketStRy 7s '40	67½	67	67
3	Mead6s A '45 w w	36½	36½	36½
5	MetroEdi 4½s D '68	75	75	75
13	Midvale St 5s '36	88⅝	88⅛	88⅛
22	MilwElRy&L 5s '61	77⅛	76⅛	77⅛
11	do 5s '71	76⅛	76	76⅛
2	MStP&SSM 5½s '49	13⅛	13⅛	13⅛
6	do guar 5s '38	42	40	40
7	do 4s '38	42⅛	42	42⅛
3	MK&T 1st 4s '90	61	60⅛	61
1	do pr lien 4s B '62	40	40	40
30	MoPac 1st&rf5sF'77	27⅛	26⅝	27
5	do1st&rfg 5s G '78	26⅝	26⅝	26⅝
5	do 1st&rfg 5s H '80	27⅝	27½	27½
13	do1st&ref 5s I '81	27¼	26⅝	27⅛
19	do cv 5½s A '49	9⅝	9½	9½
16	do gen 4s '75	11⅝	11	11

Tuesday, May 17, 1932.

Total sales, par value $9,500,000 — Total sales 1932 to date $1,160,300,000
Year ago 14,200,000 — Total sales 1931 to date 1,071,400,000

UNITED STATES GOVERNMENT LOANS.

Sales in thous.	Issue—	High.	Low.	Last.	Net chge.	—Closing— Bid.	Asked.	Yield.	May 18, 1931.
274	Liberty 3½s, 1932-'47	100.13	100.8	100.10	+ .1	100.9	100.10	2.95	102.19
391	Liberty 1st c 4¼s, 1932-'47	101.12	101.8	101.10	+ .3	101.9	101.10	1.93	103.13
556	Liberty 4th 4¼s, 1933-'38	102.3	101.31	102.2	+ .2	102.00	102.3	2.76	105.4
294	U S Treasury 4¼s, 1947-'52	105.5	104.4	104.4	—1.00	104.1	104.6	3.90	113.27
180	U S Treasury 4s, 1944-'54	101.30	101.4	101.5	—.23	101.4	101.14	3.85	109.20
224	U S Treasury 3¾s, 1946-'56	100.00	99.00	99.6	—.21	99.6	99.7	3.80	107.11
105	U S Treasury 3⅜s, 1943-'47	98.00	97.16	97.16	—.18	97.8	97.10	3.61	103.14
60	U S Treasury 3⅜s, 1940-'43	98.9	97.18	97.18	—.16	97.16	97.18	3.65	103.12
176	U S Treasury 3⅜s, 1941-'43	98.00	97.12	97.12	—.21	97.8	97.14	3.68	103.15
501	U S Treasury 3⅛s, 1946-'49	92.20	91.24	91.25	—.23	91.20	92.2	3.79	......
461	U S Treasury 3s, 1951-'55	91.15	90.10	90.10	—1.2	90.9	90.10	3.63	......

Note—Fractions on United States government bonds, including net changes, are quoted in thirty-seconds of 1 per cent.

UNITED STATES TREASURY CERTIFICATES AND NOTES.

[Quoted by C. F. Childs & Co.]

Issue and maturity—	Bid.	Asked.	Yield.
Certificates TO 3¼s, Oct. 15, 1932	100.8	100.10	....
Series A 3⅛s, Aug. 1, 1932	100.19	100.24	.05
Certificates TS 1¾s, Sept. 15, 1932	100.8	100.10	.36
Certificates TS 3s, Sept. 15, 1932	100.27	100.29	.20
Certificates TO 3¼s, Oct. 15, 1932	101.3	101.5	.29
Notes 3¼s, Dec. 15, 1932	101.15	101.18	.50
Series A 3⅞s, Feb. 1, 1933	102	102.2	.81
Certificates TM 3⅜s, March 15, 1933	102.4	102.7	1.03
Certificates B 2s, May 2, 1933	100.23	100.24	1.16
Notes A 3s, May 2, 1934	101.22	101.24	2.08

UNITED STATES TREASURY BILLS [Discount Bills].

	Bid.	Asked.		Bid.	Asked.
May 25, 1932	.45%	.20%	July 20, 1932	.50%	.25%
June 1, 1932	.45%	.20%	July 27, 1932	.50%	.25%
June 29, 1932	.45%	.20%	Aug. 10, 1932	.50%	.25%
July 13, 1932	.50%	.25%			

No thous.		High.	Low.	Close.
3	Mobile & O 5s '38	12	10	10
2	MontanaPw 5s A '43	82⅛	80	80
1	do deb 5s '62	62½	62½	62½
1	Morris&Co1st4½s '39	62½	62½	62½
1	Morris&E 3½s 2000	72	72	72
84	Nat Dairy Pr 5¼s'48	81½	79⅛	81
7	Nat Steel 5s '56	66	64⅛	66
2	NewarkCoGas 5s '48	99⅝	99	99⅝
1	NewEngT&T 5s '52	103¼	103¼	103¼
21	do 4½s B '61	98⅝	98⅛	98⅝
9	NewOrlPS 5s A '52	61⅛	61	61
5	do 5s B '55	60	60	60
2	NOrlT&M 5s B '54	22	22	22
1	do 5s C '56	21⅝	21⅝	21⅝
3	do 4½s '56	18	18	18
52	N Y Cent 5s 2013	43⅛	40	42½
6	NYC&HRr&i4½s2013	37⅝	37⅛	37⅝
26	do r&i4½s 2013 new	38½	37⅛	37⅛
5	do deb 4s '34	65	62	65
2	do rfg 3½s '97	72½	72½	72½
1	do LSh col tr3½s'98	65	65	65
17	NYC&StLdb notes '32	29	27½	27½
6	do 5½s A '74	19	18½	19
23	do ref 4½s C '78	15	14½	14⅝
9	NYEdison 6½s '41	108½	108½	108½
7	do 1st ref 5s '44	103⅛	102½	102½
15	NYGELH&P pm4s'49	93½	93	93
7	NYH&H cv 6s '48	69	67⅝	67⅝
10	do 4½s '67	50½	50½	50½
4	NYO&W1st re 4s '92	46⅛	46⅛	46⅛
1	do gen 4s '55	36½	36½	36½
3	NYStmCorp 5s '51	93	93	93
36	NYTel gen 4½s '39	100⅝	100⅝	100⅝
2	NYTrapRock 6s '46	61⅛	61⅛	61⅛
5	NYW&Bos 4½s '46	40	40	40
5	Nor&Sou 1st 5s '41	31	31	31
1	Norf&West div4s '44	92⅝	92⅝	92⅝
8	No Amer 5s '61	73	72½	72⅝
1	NAmEd deb5½sB '63	75	75	75
2	do deb 5s C '69	67½	67½	67½
1	NoOhioT & L 6s '47	97	97	97
22	Nor Pac 6s 2047	59	56	57
15	do gen 3s 2047	55½	54	54½
9	No States Pw 5s '41	95½	95	95
2	OntPNiF 1st 5s '43	95	95	95
10	OreRy&N con4s '46	77⅝	77⅝	77⅝
1	OreShortL5s gtd '46	96½	96½	96½
5	do con 5s '46	90	90	90
5	OreWaRR&N 4s '61	70	69⅝	70
28	Otis Steel 6s '41	20	18	20
8	Pratt&PassGas5s '49	99⅛	99⅛	99⅛
14	Pac G & E 5s '42	100⅝	100⅝	100⅝
24	Pac T & T 5s '37	102	101⅝	101⅝
14	do 5s '52	100⅝	100⅝	100⅝
1	PanAmP&T cv 6s'34	101⅛	101⅛	101⅛
2	do Cal 6s '40 ct	5½	5½	5½
1	Paramt Bdy 5½s '51	46	46	46
4	ParaFamLasky6s '47	24⅝	24⅜	24⅝
2	Paramt Pub 5½s '50	20⅝	20½	20½
5	Penn&DixCem 6s '41	30⅝	30⅝	30⅝
33	PennP&L1st4½s '81	83	80½	82½
23	Penn R R 6¼s '36	82	80⅝	81⅝
8	do 5s '64	58⅛	58⅛	58⅛
2	do 4⅝s '63	56	56	56
22	do gen 4½s '65	68⅝	67	68
12	do deb 4½s '70	45	44	44½
1	do gen 4½s D '81	60½	60½	60½
9	do 4s '48 stpd	87	87	87
2	PeopGL&CChi 5s '47	93¼	93	93⅛
16	Philadel Co 5s '67	75½	74½	74⅝
25	PhilEllst&ref4½s '67	98⅛	97⅝	98⅛
11	do 1st&ref 4s '71	90	89½	89½
16	Phil&ReadC&I5s '73	58	57½	57½
2	do cv 6s '49	33	33	33
8	Phillips Pet 5½s '39	54⅛	54	54
30	PtldGE 1st ref4½s'60	50⅜	49⅝	49⅝
1	P R A Tob 6s '42	20	20	20
3	Postal Tel 5s '53	18	18	18
44	P Serv E&G 4½s '67	97⅞	97⅞	97⅞
7	do 4½s '70	96⅛	96⅛	96⅛
2	Pure Oil 5½s '37	75	75	75
7	do 5½s '40	70	69⅛	69⅛
3	Purity Bak 5s '48	56	56	56
7	Reading Co 4½s A'97	60	60	60
7	Reming Arms 6s '37	72½	70	70
1	Rem-Rand 5½s'47ww	37⅛	37⅛	37⅛
3	Rep I&S rfg 5s '53	31	31	31
1	Revere C&B 6s A '48	53⅝	53⅝	53⅝
1	Rio G&W col 4s '49	37	37	37
5	R I Ark&La 4½s '34	32	32	32
1	Rochester Gas5½s'48	95	95	95
1	do 4½s '77	90	90	90
5	StLIM&S 4sR&G d'33	48⅛	48⅛	48⅛
1	StLRB&P 5s '55	41	41	41
4	StL&SF p l 4s A '50	16	15⅛	16
4	do 5s B '50	18⅛	18⅛	18⅛
81	do 4½s '78	12	11½	12
11	St L S W 1st 4s '89	52	50	52
16	do con 4s '32	64	61½	61½
2	StPM&M con 4½s'33	92	92	92
1	Schulco Inc6½s B'46	60	60	60
1	S V & N E 1st 4s '89	75½	75½	75½
1	Shell Pipe L 5s '52	64½	64½	64½
42	Shell Un Oil 5s '47	61	60⅛	61
7	do deb 5s '49 w w	61⅛	61⅛	61⅛
1	Sierra&SFPwr 5s '49	87⅝	87⅝	87⅝
1	Silesian Am 7s '41	24	24	24
7	Sinclair Oil 7s '37	87	86½	87
5	do 6½s '38	84⅝	84⅝	84⅝
24	do Crude 5½s '38	99⅛	99	99⅛
2	do Pipe Line 5s '42	96	95⅝	96
3	Skelly Oil 5½s '39	58⅝	58⅝	58⅝
5	SolvayAmInv 5s A'42	67	67	67
2	S Colo Pwr 6s '47	75½	75½	75½
7	Sou Bell T&T 5s '41	101⅝	101½	101½
12	Sou Pacific 4½s '68	39	37	39
28	do 4½s '69 w w	37⅝	36⅛	37⅝
14	do 4½s '81	38	36⅝	38
5	do col tr 4s '49	45	44⅛	45
11	do rfg 4s '55	66	65⅝	65⅝
6	do Oregon L 4½s'77	63	63	63
2	Southern Ry 6½s '56	28	25½	28
3	do con 5s '94	67	65½	65½
7	do gen 4s '56	23	21⅝	22⅛
11	S W Bell Tel 5s '54	102½	101⅝	102½
35	Std Oil N J 5s '46	101⅝	101⅝	101⅝
7	S Oil N Y deb4½s'51	87	86½	87
4	Stevens Hotel 6s '45	16	16	16
4	Tenn El Pwr 6s '47	96	96	96
1	Texark&SF 5½s '50	62	62	62
6	Texas Corp 5s '44	76½	76	76½
8	Tex&Pac 1st 5s 2000	82⅝	82⅛	82⅛
5	Third Ave rfg 4s '60	44⅛	43⅝	43⅝
6	do adj 5s '60	27½	27	27½
9	Tob Pr N J 6½s2022	87	87	87
8	Trumbull Steel 6s'40	50⅛	49⅝	49⅝
2	Union EL&P 5s '32	100⅝	100⅝	100⅝
6	do 5s '33	101⅛	101⅛	101⅛
6	do 5½s '54	100	100	100
1	UnionOCal deb5s'45w	73⅛	73⅛	73⅛
1	Union Pac rfg5s2008	91	91	91
12	do 4½s '67	69	68½	68½
44	do 1st 4s '47	90⅛	90	90⅛
7	do rfg 4s 2008	76	75⅝	75⅝
25	do 4s '68	64⅛	63⅝	64⅛
9	Unit Drug Del 5s '53	70	69	70
2	Unit Rys St L 4s '34	30	30	30
5	U S Rubber 5s '47	34⅝	34⅛	34⅝
2	Utah Lt&Trac 5s '44	59½	58	58
25	Util P&L deb 5s'59w	19⅛	18⅛	19⅛
2	Vanadium Am 5s '41	36	36	36
1	Vertien Sugar 7s '42	1	1	1
4	Va E&P 5½s '42	95	95	95
2	Va&SW con 5s '58	25	25	25
6	Virginian Ry 5s '62	83	80	80
12	Va Ry&Pwr 5s '34	99	98½	99
7	Wabash 1st 5s '39	59⅞	59⅛	59⅝
5	do 2d 5s '39	35	35	35
3	do 5s B '76	4½	4½	4½
1	Walworth 6s '45	11	11	11
2	WarnerPic cv db6s'39	16	16	16
5	Warren Bros 6s '41	28	26	28
2	W Pa Pwr 5s E '63	100⅜	100⅜	100⅜
6	do 5s G '56	101⅝	101⅝	101⅝
5	West Shore 4s 2361	68	67⅛	67⅛
17	Western Elec 5s '44	96	95⅝	96
8	Western Md 4s '52	40⅛	40	40
5	do 5½s '77	39⅝	39⅝	39⅝
3	West Pacific 5s '46	26	26	26
1	West Union col 5s'38	55	55	55
3	do gold 5s '51	44⅛	44⅛	44⅛
4	do gold 5s '60	43⅛	43⅛	43⅛
1	do real est 4½s '50	52⅝	52⅝	52⅝
1	W&LakeErie 4s '49	55	55	55
1	WEagleOil 5½s'37w	101	101	101
4	Wilson&Co 1st 6s'41	75	75	75
1	Wis Cent gen 4s'49	28⅝	28⅝	28⅝
11	Yngstwn S&T 5sA'78	46	44	46
7	do 5s B '70	47	47	47

FOREIGN.

No thous.		High.	Low.	Close.
7	Ab P&P 5s '53	27½	26	26
5	Aker s f 5s '63	56⅝	56⅝	56⅝
1	Alp M Stl 7s '55	35	35	35
6	Antioqu 7s B '45	5⅝	5⅝	5⅝
2	do 7s C '45	5⅝	5⅝	5⅝
7	do 7s D '45	5⅝	5⅝	5⅝
2	do 7s 1st ser '57	6	6	6
1	do 7s 3d ser '57	5⅛	5⅛	5⅛
21	Antwerp s f 5s '58	68⅛	67⅛	67⅛
9	Arg Gov 6s A '57	42⅝	42⅛	42⅛
1	do 6s B '58	43⅛	43⅛	43⅛
8	do s f 6s '59 June	44	43⅝	44
9	do s f 6s '59 Oct	44⅛	43⅝	44⅛
1	do s f 6s '60 Sept	43⅝	43⅝	43⅝
11	do s f 6s '60 Oct	43⅝	43⅝	43⅝
11	do s f 6s '61 Feb	44	43⅝	44
1	do 5½s '62	40⅝	39⅝	40⅝
2	do 5s '45	60	59⅝	59⅝
174	Australia 5s '55	61⅛	60⅝	61⅛
81	do 5s '57	61⅛	60⅝	61⅛
30	do 4½s '56	55⅝	55⅛	55⅝
4	Austrian Govt 7s '43	82	80⅝	82
13	do s f 7s '57	30	29½	29½
18	Batav Pet 4½s '42	73	73	73
41	Belgium 7s '55	95⅝	94⅝	95⅝
17	do 7s '56	95⅝	95⅛	95⅝
15	do 6½s '49	91⅝	91	91
13	do 6s '55	85	84⅛	85
2	Berlin 6½s '50	19	18	18
2	do 6s '58	16	16	16
12	Ber Elec 6½s '51	25¼	24	24
12	do 6½s '59	22	21¼	22
20	do 6s '55	23	21⅛	22
4	Bolivia Rep 8s '47	4	3½	3½
10	do 7s '58	3	2½	2⅝
2	do 7s '69	2⅝	2	2
4	Bordeaux C 6s '34	103⅝	103⅜	103⅝
17	Brazil 8s '41	20	19⅛	20
8	do 6½s 1926-'57	17	17	17
6	do 6½s 1927-'57	17	17	17
2	do Cent Ry 7s '52	15¼	15¼	15¼
1	Bremen 7s '35	38	38	38
23	Brisbane 5s '57	44⅛	43	44
2	do 5s '58	44½	43¼	44½
9	do 6s '50	47⅛	47	47⅛
13	Budapest 6s '62	16⅛	16⅛	16⅛
10	Bu Ai Pr 6s '61	24⅝	24	24⅛
12	do 6½s '61	24⅛	24	24
1	Caldas 7½s '46	10	10	10
23	Canada 5s '52	93⅝	93⅜	93¼
5	do 4½s '36	94	93⅝	94
20	do 4s '60	76⅝	76⅛	76⅛
1	Chile s f 6s Jan '61	6½	6½	6½
4	do s f 6s Feb '61	7	6½	6½
2	do s f 6s Sept '61	7¼	7¼	7¼
15	Chile M B 6⅞s '61	25⅛	24	24½
2	do 6s '61	6⅝	6⅝	6⅝
3	do 6s '62	9⅝	9⅝	9⅝
1	Chilean C M 7s A'60	5½	5½	5½
10	Col Rep 6s Jan '61	22	20⅝	21⅝
24	do 6s Oct 1928-'61	22	21⅝	22
4	C A M B s f 6s '48	25⅝	25	25
2	Col M Bk 7s '46	22½	22¼	22¼
1	do 7s '47	23⅛	23⅛	23⅛
2	Copenhagen 4½s '53	57⅝	57⅝	57⅝
2	Cordoba City 7s '57	18⅝	18	18
3	Cordo Prov 7s '42	36⅛	36	36
1	Costa Rica 7s '51	34	34	34
2	Cuba 5½s '53	75⅜	75⅜	75⅜
3	do 5s 1914-'49	90	90	90
21	do P Wks 5½s '45	37	36⅝	36⅝
1	Czechosl 8s '51	81⅛	81⅛	81⅛
4	do 8s B '52	81⅛	81⅛	81⅛
17	Denmark 6s '42	73	71⅝	72⅝
17	do 5½s '55	69⅛	69	69⅛
13	do 4½s '62	58⅛	57⅝	57⅝
5	Deut Bk 6s '32 ct	63⅛	63⅛	63⅛
2	Dom R 5s 1st ser '40	34	34	34
1	do 5½s 2d ser '40	34	34	34
4	Duke P Pw 6s '66	56⅛	56	56⅛
10	Dutch E I 6s '62	82	81⅝	82
1	do 5½s '53 March	80	80	80
1	do 5½s '53 Nov	79	79	79
3	Estonia 7s '67	37	36⅛	36⅛
10	Fiat S F db 7s '46	80	79⅝	80
2	Finland 6s '45	48⅛	48⅛	48⅛
10	do Ext 6½s '56	48⅝	48⅛	48⅝
1	do 7s '50	54⅛	54⅛	54⅛
5	Framar I D 7½s '42	84	83⅝	84
3	Frankfart 6½s '53	19	19	19
6	French R 7½s '41	121	120⅛	120⅛
38	do 7s '49	115	113⅝	114⅛
6	Gelsen Min 6s '34	27⅝	27⅛	27½
6	Ger CAB 6s '60 July	23¼	22½	23¼
13	do 6s '60 Oct	23	22⅝	23
45	do 6s '38	23⅝	23	23⅝
4	Ger CAL sf 6½s '58	16	15½	15⅝
55	Ger Ext L 7s '49	54½	53½	53½
59	do Internat 5½s '65	31½	31⅛	31⅛
1	Ger Gen E 7s '45	36	36	36
1	do 6½s '40	59	59	59
9	do 6s '48	28¼	26⅝	28
7	Gd Hope I&S 7s '45	20	19½	20
15	Gt CEP of Jap 7s'44	44⅝	43¼	44½
6	do 6½s '50	35⅝	31⅝	31⅝
2	Greek Govt 7s '64	22	21	22
8	do 6s '68	13⅝	13⅝	13⅝
6	Haiti Rep 6s '52	59	59	59
4	Harpen M 6s '49 ww	24½	24	24
6	Helsingfors 6½s'60	45⅝	44½	45⅝
1	Hungary 7½s '44	25	25	25
2	Hung LMI 7½s B'61	16½	16½	16½
1	Hun Mun 7½s '45	12½	12½	12½
4	Ilseder Steel 6s '48	24⅝	24¼	24⅝
1	Ital C con 7s A'37	89	89	89
17	Italian P U 7s '52	67⅝	67½	67⅝
42	Italy 7s '51	86	85	86
95	Jap Govt 6½s '54	68¼	66½	68¼
16	do 5½s '65	57½	55¼	57
8	Jugo Mtk Bk 7s '57	32¼	32	32
19	Kreuger & Toll 5s'59	8¼	8	8
11	Lyons City 6s '34	104	103⅝	104
5	Marseilles 6s '34	104	103⅝	104
4	Medellin 6½s '54	9	9	9
22	Met Wat S&D 5½s '50	44	43½	44
2	Miag M Mch 7s'56	14	14	14
10	Milan 6½s '52	64	63½	64
1	Min Ger sf 6½sA'59	10¼	10¼	10¼
3	Montevideo 7s '52	10	9½	10
36	New So W 5s '57	53	52½	53
33	do 5s '58	54	52½	54
16	Nord Lloyd 6s '47	18½	18	18¼
2	Norway King 6s '43	77	77	77
26	do 6s '44	77½	76	77½
2	do 6s '52	73½	73½	73½
12	do 5½s '65	72½	71½	71½
27	do 5s '63	72	71	71½
1	Norweg H E 5½s'57	52	52	52
15	Oriental D L 6s '53	52⅝	52⅝	52⅝
9	Pan Rep 5s '63	54	53	53
36	Paris L&M 7s '58	104¼	103⅝	104
2	Paris O R 5½s '68	100⅝	100⅝	100⅝
2	Pernambuco 7s '47	5⅝	5½	5⅝
1	Peru 7s '59	5½	5½	5½
2	do 6s '60	4	3⅝	4
1	do s f 6s 2d ser '61	3¼	3¼	3¼
24	Poland 8s '50	51½	50	50
42	do 7s '47	47⅝	47	47
4	Prussia F S 6½s '51	19	19	19
12	do 6s '52	18	17⅝	17⅝
6	Queens State 7s'41	72¼	71	72¼
4	do 6s '47	60¼	59⅝	60¼
17	Rhine Union 7s'46	22	20½	20⅝
8	Rhine W E P 6s '52	23	21½	22½
5	do 6s '53	21	20¼	21
3	do 6s '55	21	20	20
2	Rima Steel 7s '55	33	33	33
7	Rio Gr do Sul 8s '46	10	10	10
1	do 7s '67	6½	6½	6½
1	Rio de Jan 6½s'53	6⅞	6⅞	6⅞
14	Rome 6½s '52	65½	65	65
2	Roumania 7s '59	34⅝	34⅝	34⅝
11	Royal Dut 4s'45 ww	68⅝	68⅝	68⅝
11	San Fe [ARG] 7s'42	36	35⅝	35⅝
4	Saarbruecken 6s '53	60	59⅝	59⅝
17	Sao Paulo St 7s '40	60	59⅝	60
15	Saxon P W 7s '45	18	18	18
7	do gen&ref 6½s '51	17	16½	16½
1	Sax SMI sf 6½s '46	36	36	36
11	Serbs C&S 8s '62	35	35	35
10	do 7s B '62	33¼	33	33¼
5	Shin El Pw 6½s '52	34	32	34
24	Siem & Hal 6½s'51	36⅝	35¼	35½
8	Silesia Prov 7s '58	34⅝	33⅝	33⅝
3	Soissons City 6s'36	104½	104½	104½
2	Styria 7s '46	32	32	32
6	Sweden King 5½s'54	78⅝	78	78
15	Swiss Govt 5½s'46	104⅝	104	104⅝
7	Sydney 5½s '55	42	41½	42
9	Taiwan El 5½s '71	48¼	48¼	48¼
6	Toho El Pw 7s '55	43⅝	43½	43½
4	do 6s '32	99	99	99
13	Tokio City 5½s '61	48	47⅝	48
28	Tokio El L 6s '53	35	33¼	35
2	Tolima 7s '47	5½	5½	5½
54	Ujigawa El P 7s '45	60	59½	59½
83	UK of GB&I 5½s'37	103	102⅝	103
5	do 5s '47	75	75	75
28	do 4s '60-'90	73	73	73
25	Un St W 6½s A '51	15⅝	15⅛	15⅝
31	do 6½s A '47	11⅝	10⅝	11⅛
4	do 6½s C '51	15⅝	15⅝	15⅝
2	Uruguay 8s '46	40	40	40
2	do 6s '60	27	27	27
12	Vienna s f 6s '52	46	45	45
16	Warsaw 7s '58	32⅛	32	32
46	West UEP 6s '53	16½	15⅛	15⅛
4	Yokahoma 6s '61	52	52	52

INVESTMENT TRUSTS

Quoted by Smith, Burris & Co.:

	Bid.	Ask.		Bid.	Ask.
ABC Shar B	2⅛	3	Mass Inv	12⅛	13⅛
Am Inv	1⅛	...	Nat Trust	4	4⅛
Basic Ind	1⅛	...	Nat Wide B	2⅛	2⅝
Brit Ty Inv	.80	1.30	N Y Bank	2⅛	3
Bullick Fnd	11⅛	11⅝	N Amer	1.65	...
Century	12⅛	13⅛	Do 1955	1.55	1.70
Collateral Tr	2⅝	3⅛	Do 1956	1.55	1.70
Corp Tr	1.45	...	Representat	5.24	5.62
Do AA	1.40	1.55	Sel Amer	1.61	1.69
Do AAC	1.40	1.55	Sel Cumulat	4⅛	4⅛
Cumul Tr	2⅛	2⅝	Sel Income	2⅝	2⅝
Div Tr A	5⅝	...	Spenc Trask	8⅝	9⅛
Do B	4⅛	...	Stand Amer	2.20	...
Do C	1.65	1.90	Stan All Am	2.60	...
Do D	3	3⅛	Sup Corp A	1⅝	2⅛
First Tr	1⅝	2⅛	Do B	2	2⅝
Five Year	5⅛	...	Do C	3⅝	4⅝
Fix Trust A	5⅛	...	Do D	3⅛	4
Do B	4⅛	...	Tr S O "A"	3⅛	...
Fixed Oil	1⅝	...	Tr St Inv C	1.45	1.65
Fundam A	2⅛	3	Do D	1.40	1.60
Do B	2⅝	3⅛	Tr Am Bank	2⅛	...
Incor Inv	11⅛	13	Do A	2⅛	...
Independen	1.40	1.55	USEL P 'A'	12⅛	14⅛
Leaders A	2⅝	...	Do B	1⅝	2⅛
Do B	1⅝	2⅛	Universal	1⅝	2⅛
Do C	1⅝	2⅛			
Low Priced	1⅝	...			

U. S. SECURITIES EASE SOMEWHAT IN BOND MARKET

Chicago Bank Heads Sale of Missouri Issue.

New York, May 17.—(AP)—Corporation bonds put up a modest show of resistance today, but were handicapped somewhat by a softening tendency in United States government obligations.

Liquidation of government loans accompanied the meeting in Washington of the federal reserve board and rumors that the system might relax its purchases of national issues. The reserve banks have added some $600,000,000 of governments to their portfolios during recent weeks. While most of the treasury long term bonds showed losses of around a point, the Liberties advanced fractionally.

The second grade railroad list exhibited early strength following the news of the interstate commerce commission's approval of a loan to the Baltimore and Ohio of $25,500,000. On top of this, however, came the report of freight car loadings for the week ending May 7, which disclosed a drop of some 20,000 from the preceding week. After various ups and downs, the average for 20 principal carrier bonds ended the day at exactly the same figure as yesterday.

Baltimore and Ohios Gain.

Most of the Baltimore and Ohio liens registered gains of as much as 2 points and St. Louis Southwestern consolidated 4s, due next month, jumped 7½ points. But weakness was shown by some bonds of Great Northern, Erie, Illinois Central, New York Central, Northern Pacific, Pennsylvania, and Wabash.

The utilities and industrials sagged mildly, bonds of various power and light companies being under pressure. The oils improved somewhat.

Foreign obligations were irregular. Both the French and German government bonds were soft. Japanese government issues rallied, but corporation and municipal Nipponese loans again lowered their prices. British 5½s were firm, as were the Australians.

MISSOURI OFFER

A banking group headed by the Continental Illinois company will offer today an issue of $5,000,000 State of Missouri 4½ per cent gold bonds, due April 1, 1950 to 1955. The syndicate includes the First Union Trust and Savings bank, Harris Trust and Savings bank, First National Old Colony corporation, Northern Trust company, Boatman's national company, Lawrence Stern & Co., Rutter & Co., and L. F. Rothschild & Co. The proceeds will be used for road purposes.

Following steps taken by Consolidated Gas company to issue $30,000,-000 debentures, another New York public utility company evidences faith in the bond market by planning a new issue. Brooklyn Union Gas has asked the New York Public Service commission for authority to issue $10,000,000 of series B first lien and refunding mortgage 5 per cent bonds, the proceeds to be used to pay off bank loans and to reimburse the company for capital expenditures.

To Make Exchange.

Holders of 6½ per cent convertible debenture certificates series C and series B of the Associated Gas and Electric company, originally 6½s of the Manila Electric company, a subsidiary, have been notified that the Associated company will convert all of the certificates into $7 dividend series preferred stock of the company as of June 10, next. Preferred stock of the Associated company will be exchanged on the basis of one share of stock for each $100 principal amount of certificates.

Pan American Petroleum and Transport company, whose foreign properties have been acquired by Standard Oil company of New Jersey, announced yesterday that it was calling for redemption on July 1, at 101¼ and interest, all its outstanding ten year convertible 6 per cent sinking fund gold bonds, amounting to $2,821,-000. The securities are convertible into class B common stock prior to the redemption date.

CHICAGO BANK STOCKS

	Bid.	Ask.		Bid.	Ask.
Cent Rep.	58	60	North Trust	270	275
Chgo BkCom	11	13	Peoples Trst	43	48
Cont Illinois	81	83	Personal Ln	90	98
First Natl	151	155	Straus Natl	95	105
Harris Trust	237	242	Term Natl	6	7
Natl Builders	80	90			

INVESTORS' GUIDE

Inquiries must bear the signature and address of writer. Answers of public interest will be published; those not of general interest will be mailed if stamped, self-addressed envelope is inclosed. Address letters to Investors' Guide. Answers are based upon information which The Tribune believes correct, but beyond care in securing it The Tribune assumes no responsibility.

Wednesday, May 18, 1932.

[Copyright: 1932: By The Chicago Tribune.]

International Silver.

I notice International Silver company lost money in the first quarter of 1932. Will you please give me the results of 1931 operations and a general report on the company? Thank you.—N. B. P.

International Silver company is the largest manufacturer of silverware in the world. Its leading brand is "1847 Rogers Brothers." It has sixteen plants in the United States and three in Canada.

Sales for 1931 were $10,573,000, against $14,492,000 for 1930, $19,601,000 for 1929, and $18,946,000 for 1928. Net loss for the first quarter of 1932 was $462,000, against loss of $149,000 for the first quarter of 1931. Net loss for 1931 was $1,311,000. This was before reserves of $154,000 for foreign exchange losses and write-downs of government securities. Loss for 1930 was $858,000. Net income for 1929 was $1,436,000, or $11.12 per common share, against net of $1,657,000 for 1928 and net of $1,858,000 for 1927.

At the close of last year current position was strong. Current assets were $11,595,000 and current liabilities were $316,000. Cash was $927,000, United States government securities were $1,094,000, and other securities, carried at cost of $1,755,000, had a market value of $1,317,000. Working capital was $11,279,000, against $13,-018,000 on Dec. 31, 1930.

Profit and loss surplus was $2,407,-000, against $4,294,000 on Dec. 31, 1930, and $6,248,000 on Dec. 31, 1929.

The company has no funded debt. Capitalization consists of 60,286 shares of 7 per cent cumulative preferred [par $100] and 91,197 shares of common [par $100].

Regular dividends were paid on the 7 per cent preferred until April 1, 1932, when a quarterly payment of $1 per share was made. Nothing has been paid on the common since the $1 payment on Dec. 1, 1930.

Broad River Power.

Can you advise me of the rating of Broad River Power 6½s due 1934?—W. H.

Broad River Power company is controlled by General Gas and Electric corporation, an affiliate of Associated Gas and Electric company. It is an operating company, furnishing electricity and gas to Columbia and about 43 other South Carolina communities.

Operating revenues for 1931 were $3,045,000, against $2,837,000 for 1930. Fixed charges were earned 1.06 times in 1931, against 1.73 times in 1930, 2.04 times in 1929, and 1.83 times in 1928.

On Dec. 31, 1931, current assets were $646,000 and current liabilities were $545,000. Funded debt was $11,-796,000. The $1,207,000 of secured 6½s, due 1934, are secured by a direct mortgage on all property of the company, subject to $6,800,000 first 5s, due 1954, and divisional liens, and by pledge of stock of a subsidiary. They are a business man's risk.

NEW YORK CURB TRANSACTIONS

	Sales.	High.	Low.	Close.	Net chge.
A					
Aero Sup A	400	3½	3½	3½	....
Alum Co Am	300	25½	24⅝	25⅝+	1⅛
Do pfd	50	35½	35⅛	35½	....
Alum Goods	1,300	9⅛	9	9⅛	....
Am Capital 'B'	100	⅛	⅛	⅛	....
Do pr pfd	100	45⅝	45⅝	45⅝	....
Do 3% pfd	200	3	3	3	....
AmCitP&L A	100	18⅝	18⅝	18⅝—	⅛
Do B	100	1	1	1	....
AmCom Pw B	200	⅛	⅛	⅛	....
Am Cyan B	400	2⅝	2⅛	2⅝+	⅛
AmDep Str pf	25	4	4	4	....
Am Inv B	200	1⅛	1⅛	1⅛	....
AmFgn Pw w	100	1⅛	1⅛	1⅛	....
Am Founders	100	⅛	⅛	⅛	....
Am Gas & El	3,000	26	24⅝	25⅝+	⅛
Am Lt & Trac	100	15⅝	15⅝	15⅝+	⅝
Am Maricaibo	100	⅛	⅛	⅛	....
Am Sup Pow	1,100	1⅛	1⅛	1⅛	....
Do 1st pfd	700	44	42¼	43 +	⅝
Am Thread pf	500	2⅝	2⅝	2⅝	....
Ark Natl Gas	100	1⅛	1⅛	1⅛	....
Do A	200	1	1	1—	⅛
Do pfd	200	3⅝	3⅝	3⅝	....
Armstr Cork	1,300	4⅝	3	4⅝+	1⅛
AssoGas&El A	1,100	2⅝	2⅛	2⅛—	⅛
Atlas Util	700	5⅝	5	5⅝+	⅛
B					
Bickford Co	100	6	6	6	....
Bene Ind Loan	500	9⅛	9	9	....
Bl Rdg cv pf	400	19⅛	19⅛	19⅛	....
Bourjois Inc	100	3⅛	3⅛	3⅛	....
Braz Tr & Lt	5,200	8½	8⅛	8⅛	....
Brill A	100	1⅛	1⅛	1⅛	....
Do B	100	⅛	⅛	⅛	....
Brillo Mfg	100	5⅛	5⅛	5⅛	....
BritAmTob reg	100	13⅛	13⅛	13⅛	....
Brit Celanese	200	1⅛	1⅛	1⅛	....
Buff N&E P pf	100	19⅛	19⅛	19⅛	....
C					
CanMarcWirel	1,600	⅝	⅝	⅝+	⅛
Cel Cor Am pf	25	25	25	25	....
Centrif Pipe	200	2¼	2¼	2¼	....
Cen Pub Ser A	100	⅝	⅝	⅝	....
Childs pfd	40	8	8	8	....
Cities Serv	12,500	3⅞	3⅝	3⅞+	⅛
Do pfd	600	34⅛	33⅞	34⅛—	⅛
CitSer P 6% pf	50	30	30	30 —	4
ColumG&E cv pr	110	55	51	55 +	2
ColumOil & G	600	⅝	⅝	⅝	....
Com&So wars	1,200	⅛	⅛	⅛	....
Comwlth Edis	200	66	62½	66 +	½
Con Cop Min	700	⅛	⅛	⅛	....
Cord Corp	200	2⅝	2⅝	2⅝+	⅛
Cosden Oil cod	100	½	½	½	....
Creole Synd	800	2¼	2¼	2¼+	⅛
D					
Deer & Co	100	5¼	5¼	5¼+	¼
De Forest Rad	1,900	½	½	½	....
E					
East Ut Asso	100	18⅝	18⅝	18⅝	....
El Bond & S	15,100	11⅝	10⅝	11⅛+	⅛
Do pfd	100	32	32	32 —	⅝
Do cv pfd	100	27⅝	27⅝	27⅝+	2⅝
El Pow Assn	600	4	3⅝	4 +	⅛
Do A	100	3⅝	3⅝	3⅝+	⅛
El Shrhldr pfd	100	30⅛	30⅛	30⅛—	⅛
F					
Ford M Can A	400	6⅝	6½	6⅝—	⅛
Ford Mot Ltd	500	3⅝	3½	3⅝+	⅛
Foundtn Fgn	100	3⅝	3⅝	3⅝—	⅛
Fox Thea A	100	⅛	⅛	⅛	....
G					
Gen Alloys	300	2¼	2	2¼—	⅛
GG&E6%cvpfB	50	10⅛	10⅛	10⅛+	⅛
Goldman S Tr	300	1⅝	1½	1⅝	....
Gold Seal Elec	200	⅛	⅛	⅛	....
Gray Tel P S	50	25	25	25	....
G At&Pac new	180	117	112	112	....
Gr Nor Paper	100	18	18	18	....
Gulf Oil Pa	1,600	30⅝	30	30	....
H					
Hazeltine Corp	300	3	3	3 —	⅛
H Walk G&W	100	2½	2½	2½	....
Hud Bay M&S	500	1	1	1	....
Humb Oil & R	300	39⅛	39⅛	39⅛+	⅛
Huylers & Del	7,800	1⅛	1⅛	1⅛	....
Hydro El Sec	800	5⅛	5	5	....
I					
Imp Oil Can	1,100	8⅛	8	8	....
Ind T I Oil A	200	2⅝	2½	2½	....
Ins Co N Am	200	26	25⅝	25⅝+	⅝
Insull Utils	100	1⅛	1⅛	1⅛+	⅛
Insur Sec	100	⅝	⅝	⅝	....
Inter Cig Mch	100	20	20	20	....
Int Hyd El pf	25	16	16	16	....
Internatl Petr	1,700	10⅛	10	10⅛+	⅛
Int Sup Pow	300	5	5	5	....
Inter Util A	100	4¼	4¼	4¼	....
Inter Sta Eq	100	⅝	⅝	⅝	....
Do cv pfd	100	10	10	10	....
K					
Kress S H	100	10	10	10	....
L					
Lkwan Sec n	300	20	20	20	....
L Shr Min	200	23⅝	23⅝	23⅝	....
Lehi Coal Nav	600	8⅝	8⅛	8⅛	....
M					
Mapes Cn Mfg	200	34	32	34	....
Mar St Shov	100	1⅛	1⅛	1⅛	....
Mass Util As	300	1⅛	1⅛	1⅛	....
Mavis Bott C	100	⅝	⅝	⅝	....
MemphN Gas	100	3	3	3	....
Mercntle Str	400	10	10	10	....
MidStPet vctB	100	⅝	⅝	⅝	....
MidldRoy C p	100	3⅛	3⅛	3⅛	....
Mid W Util	700	⅝	⅝	⅝	....
Mtn Prod	300	2⅝	2⅝	2⅝	....
N					
Ntl Am Inc	500	1	1	1	....
Ntl Baking	200	1	1	1	....
Ntl Da Pr pf	75	95	95	95 —	1
Ntl Fuel&Gas	300	10⅛	10⅛	10⅛+	⅛
Natl Invest	100	1⅝	1⅝	1⅝+	⅛
Ntl SugRf n	200	21⅛	21⅛	21⅛+	⅛
Natl Trans	100	8⅝	8⅝	8⅝	....
N Eng Pw pf	50	35	34⅛	34⅛—	1⅝
N J Zinc n	300	20	19⅝	19⅝+	⅛
Niag Sh MD	600	1⅛	1⅛	1⅛+	⅛
N Y Stm Cp	200	39⅝	39⅛	39⅛—	⅛
NYTel6½% p	25	110½	110½	110½	....
Niag Hud Pw	1,700	4⅝	4⅛	4⅝	....
Niles Bem Pd	100	5⅝	5⅝	5⅝	....
O					
Outbd B	300	⅝	⅝	⅝	....
P					
Parker Rust	150	31	28	31 +	2
Penn Rd Cp	800	1⅝	1⅛	1⅝+	⅛
Phila Co N	200	7⅛	6⅝	6⅝—	1⅛
Phil Morris	2,800	3	2⅝	3 +	⅛
Phoenx Sec pf	100	9	9	9	....
Pion Gld Min	1,000	2⅝	2⅝	2⅝	....
Premier Gold	800	⅛	⅛	⅛	....
Producers Crp	3,000	⅛	⅛	⅛	....
Pub U H ex w	200	⅛	⅛	⅛	....
Pure O 6% pf	20	46¼	45¼	46¼+	1¼
Q					
Quincy Min	100	⅛	⅛	⅛	....
R					
Radio Pro Crp	400	2¼	2⅛	2⅛+	⅛
Reiter Foster	100	⅛	⅛	⅛	....
Reliance Man	1,300	1	1	1	....
Reynolds Inv	100	⅛	⅛	⅛	....
R I Pub S pfd	100	16⅝	16⅝	16⅝	....
S					
St Anth Gold	1,000	⅛	⅛	⅛	....
St Regis Paper	200	2⅛	2⅛	2⅛	....
Salt Creek Prd	200	3⅝	3⅝	3⅝+	⅛
Seabd Util	100	⅛	⅛	⅛	....
Sec Al Cp Inv	100	5⅛	5⅛	5⅛	....
Sel In Al cf	200	33⅛	33⅛	33⅛+	⅝
Shenan Corp	100	⅛	⅛	⅛	....
Do cv pr	100	7	7	7	....
Singer Mfg ltd	200	1⅝	1⅝	1⅝	....
Smith A O	100	22½	20½	22½+	2½
S Cal Edi B pf	100	21⅛	21⅛	21⅛	....
South Pa Oil	200	12⅝	12⅝	12⅝	....
Southland Roy	200	3⅛	3⅛	3⅛	....
Sw Pa Pipe	50	29	29	29	....
Spieg M St pf	100	19⅝	19⅝	19⅝	....
Stand Oil Ind	8,300	19⅛	18⅝	19 +	⅝
Do Kentucky	100	11⅝	11⅝	11⅝	....
Stand P Ser A	100	⅛	⅛	⅛+	⅛
Silica Gel ct	100	⅛	⅛	⅛	....
Sun Inv pfd	100	19⅝	19⅝	19⅝	....
Sunray Oil	700	⅛	⅛	⅛	....
Swift Co	1,200	10⅝	10	10 —	⅛
Swift Intl	2,200	15⅝	14⅝	15 —	⅛
T					
Teck Hugh G	500	3⅛	3⅛	3⅛+	⅛
Texon O & L	100	4⅝	4⅝	4⅝	....
Transctl A Tr	400	1⅛	1⅛	1⅛	....
Tung S Lmp n	100	4½	4½	4½	....
U					
Unger Fin Crd	200	17½	17¼	17¼—	⅛
Un Nat G Can	100	2	2	2	....
Utd Corp w	100	1⅛	1⅛	1⅛	....
Utd Founders	800	⅛	⅛	⅛+	⅛
United Gas	800	1⅛	1	1	....
Do pfd	100	23	23	23 —	1
Do war	500	⅛	⅛	⅛	....
Un Lt & P A	200	2⅝	2⅝	2⅝	....
Do cvt pfd	100	19	19	19	....
Util Pow	100	⅛	⅛	⅛	....
Do pfd	50	15	15	15	....
V					
Vick Finance	200	4	4	4	....
W					
Walgreen Co	400	9⅛	9	9	....
Wenden Cop M	1,000	⅛	⅛	⅛	....
W Cart pfd	25	51⅝	51⅝	51⅝	....
Woolwrth Ltd	3,800	9⅝	9⅝	9⅝+	⅛

Tuesday, May 17, 1932.

Shares sold today 130,000 — Total sales 1932 to date 21,730,000
Year ago 500,000 — Total sales 1931 to date 51,685,000

DOMESTIC BONDS.

No. in thous.		High.	Low.	Close.	Net chge
6	Ala Pw 4½s '67	75⅝	75⅛	75⅛—	½
19	Alum 5s '52	82	82	82	....
8	Alum Ltd 5s '48	59½	59⅛	59½	....
6	Am El P 6sA'57	28⅛	28	28 —	⅛
6	Am G&E 5s '28	75⅛	75⅛	75⅛+	⅛
1	Am G&P 5s '53	18⅝	18⅝	18⅝—	⅛
44	Am P&L 6s 2016	58⅝	57⅝	58⅝+	½
3	Am Rad 4½s '47	85½	85	85	....
3	Am R M 4½s '33	48⅛	48	48	....
11	do 5s '48	36	36	36	....
1	Appal P 6s 2024	68	68	68 —	1
10	Appal P 5s '56	81½	80⅛	81 —	1
1	Ark P&L 5s '56	71	71	71 —	1⅛
9	Asso El 4½s '53	37⅛	36⅝	36⅝—	⅝
3	Asso G&E 5½s'77	24	23	24	....
13	do 5½s '38	18⅛	17⅝	18⅛+	½
47	do 5s '68	19⅛	18⅝	19⅛+	⅛
29	do 5s '50	20	20	20 —	⅛
30	do 4½s C '49	18⅛	17⅝	18⅛	....
10	AssoRayon 5s '58	26⅛	26⅛	26⅛	....
6	AssoT&T 5½sA'55	43⅝	42¼	42¼—	⅝
16	Asso TU 5½s '44	24⅝	23⅛	23⅝—	⅛
2	Bell T C 5sA'55	87	87	87 +	⅛
11	do c 5s '60	86⅛	86	86⅛—	⅛
2	Bing Ltd 5s '62	80	80	80	....
2	Bir El 4½s '68	74	72⅝	74	....
8	Blk V G&E5sB'56	95⅛	95⅛	95⅛	....
7	Brk Ed 5s E'52	101⅝	101⅝	101⅝+	⅝
3	Buff G El 5sA'56	103	102⅝	102⅝+	⅝
1	Cap Ad 5s '53ww	73	73	73	....
1	Caro P&L 5s '56	69	69	69 —	1
13	Cat Trac 5s '35	81	81	81	....
2	Cent Ill PS 5s '68	67	66	66 —	1
1	do 5s E '56	67⅛	67⅛	67⅛	....
22	do 4½s F '67	69⅝	69⅛	69⅝	....
3	do 4½s H '81	61⅛	60⅛	61⅛	....
9	Cent P 5s D'57	54	52½	54	....
6	Cent P&L 5s '56	52	52	52 —	⅛
9	Cent PS 5½s '49	6	5⅝	6 +	⅝
14	Cent St El 5s '48	25⅛	25	25	....
11	do 5½s '54 ww	25⅛	25⅛	25⅛+	⅛
13	Ce SP&L 5½s'53	25	24⅝	24⅝+	⅛
3	Chi D El 5½s'35	67	67	67 +	1⅛
1	Chi Ry 5s '27 cod	39⅝	39⅝	39⅝	....
2	Cig St Inc 5½s'48	18⅛	18⅛	18⅛+	⅛
2	Cin St C 5½s'52A	47	47	47 +	1
153	Cit Serv 5s '50	33⅝	32⅛	33⅛+	⅛
13	do 5s '66	30⅛	30	30 —	⅝
5	Cit Ser G 5½s'42	40	39⅝	40	....
6	Cit S GP 6s'43	55	54⅝	55	....
38	Cit S P 5½s '52	37	36⅝	37	....
7	Cl El Ill 5sA'54	103	102⅝	103	....
4	Com P&L 5s '57	45⅝	44⅛	45⅛+	1⅛
22	Cwlth S A 5½s'48	41⅛	41	41 —	1
2	do 5s B '54	93	92⅝	93	....
15	do 4s F '81	77⅛	76⅝	77⅛+	⅝
2	CG Balt5½sE'52	107⅛	107⅛	107⅛	....
1	do 4⅝s G '69	101⅛	101⅛	101⅛	....
1	Co L&P 7sA'51	109⅛	109⅛	109⅛	....
2	Cons G U 6½s '43	13⅝	13⅝	13⅝+	⅛
2	do 6s A '43	24	23⅝	23⅝—	⅛
2	Cons Ps 4½s '58	93⅝	93⅝	93⅝+	1
1	do 5s '36	101⅛	101⅛	101⅛	....
42	Cont G&E 5s '58	51⅛	50⅝	50⅝—	⅝
2	Crane 5s '40	57	56	57	....
1	Cudahy P 5½s'37	71⅛	71⅛	71⅛+	⅛
1	do 5s '46	98	98	98	....
1	Day P&L 5s'41	100⅛	100⅛	100⅛	....
1	Del E P 5½s'59	61⅛	61⅛	61⅛	....
4	Det C Gas6s'47A	83	83	83	....
1	Dix G G 6½s'37	66	66	66 —	⅛
8	Duq Lt 4½sB'37	98⅛	98⅛	98⅛+	⅛
16	East Util 5s '54	17⅛	17	17	....
10	Ed El Ill 5s '33	101⅛	101⅛	101⅛	....
1	do 5s '32	101⅛	101⅛	101⅛	....
14	do 5s '35	99⅛	99⅛	99⅛	....
48	El Pow L 5s2030	37⅝	35⅛	37⅝+	⅝
1	Em Dis El 5s'52	50	50	50	....
13	Emp O&R 5½s'42	34	33	34 +	⅛
1	Firest C M 5s'48	64	64	64 —	1
4	Firest T 5s '42	72	70⅝	70⅝	....
2	Fisk R 5½s '31	14⅛	14⅛	14⅛	....
2	do c o d	12⅝	12⅝	12⅝	....
10	Fla P&L 5s '54	62	58	62 +	2½
1	Fla P 5½s A '79	52	52	52 +	⅝
2	Gary E G 5sA'34	56	56	56 —	3
25	Gat P 5s '56	59⅛	58	59⅛+	⅛
2	do 6s '41	51	51	51 —	1⅛
3	do 6s B '41	50	50	50 +	⅛
1	Gen Bronz 6s'40	28	28	28	....
10	Gen Mot 5s '36	97	97	97	....
3	Gen P U 6½sA'56	22	21⅛	21⅛+	⅛
1	GW W&E 5sA'43	24⅛	24⅛	24⅛+	⅛
3	Gillette 5s '40	79⅝	77⅛	79⅛—	2⅛
4	G JPow 5s '67	74⅛	74⅛	74⅛	....
1	GodchSug 7½s'41	60⅛	60⅛	60⅛	....
1	Grd Trk 6½s '36	94⅛	94⅛	94⅛—	⅛
12	Gulf O Pa 5s'47	87⅛	86	86 —	1
33	do 5s '37	93	92	92	....
1	Gulf St U5s'56A	70⅛	70⅛	70⅛—	1
1	Hood R 7s '36	51⅛	51⅛	51⅛	....
1	Houst L&P 5s '53	92	92	92	....
6	do 4½s E '81	84⅛	84	84⅛—	⅛
1	Hou G G 6s A '43	28⅝	28⅝	28⅝—	⅛
2	Hygrade Fd 6s'49	29	29	29	....
2	do B 6s '49	28⅛	28⅛	28⅛	....
2	Ill P&L 5½s '57	49	49	49	....
7	do 6s A '53	61	60	60⅛—	1⅛
1	do 5½s B '54	60	60	60	....
11	do 5s C '56	59⅛	58⅛	58⅛—	⅛
5	Indept Oil 6s '39	82⅛	82⅛	82⅛	....
4	Ind El 5s C'51	69⅛	68	69⅛+	⅛
2	IndMich El 5s'57	95	94⅛	94⅛	....
2	Ind Ser 5s '50	28⅝	27⅛	28⅛+	1⅛
11	do 5s A '63	28⅛	26⅛	27⅛+	1⅛
6	Indpls P&L 5s '57	81⅛	80⅛	81⅛+	⅛
4	Insull U 6s '40 B	1	1	1	....
4	IntP Sec 6½sB'55	64⅝	64⅛	64⅝—	⅛
2	do 7s D '36	87	87	87	....
2	do 7s E '57	69⅛	69⅛	69⅛—	⅝
9	Inter S Cor 5s'47	49	48	48 —	⅝
10	Interst N G 6s'36	62	61	61⅝—	⅛
1	do 6½s B '40	84	84	84	....
6	do 5s D '56	69⅛	69	69⅛+	⅛
2	Interst P 6s '52	31⅛	31⅛	31⅛—	⅛
16	Inter Pw 5s '57	51⅝	50	50 —	1⅛
4	Ia Nem L&P5s'57	73	73	73 —	1
1	Ia P&L 4½s A'58	78⅝	78⅝	78⅝—	⅛
7	Ia P S 5s '57	63	63	63	....
2	IaRy L Cor5½s'45	79	79	79	....
2	Jer Cen 5s B '47	87⅛	87	87 —	1
9	do 4½s C '61	76⅛	75⅛	76	....
1	Jones&L Ste5s'39	97	97	97	....
5	Ky Util 5s H '61	64	63⅛	63⅛+	⅛
1	do 5½s F '55	70	70	70	....
1	KeystT P 5½s'55	50	50	50 —	⅛
3	Kop G&C 5s '47	59	57⅛	57⅛—	⅛
2	Lac Gas 5½s '35	40	40	40	....
10	Leh P 6s A'2026	60⅝	59⅛	60⅛+	⅛
2	Lib McN&L 5s'42	45⅛	45⅛	45⅛	....
2	Long I Lt 6s '45	86	86	86 +	1
3	L A G&E 5½sI'49	97	97	97 —	⅛
2	do 5s '39	100	100	100	....
9	Mass Gas 5½s'46	77⅛	77	77⅛+	⅛
1	do 5s '55	71	71	71 —	1⅛
3	Metr Ed 4s E'71	72	72	72	....
14	Midw U 5s '32	5	5	5 —	⅛
3	do 5s '33	3⅛	3⅛	3⅛	....
2	Mid StP6½sA'45	27⅛	27⅛	27⅛	....
1	Miss R P 5s '51	94	94	94 +	⅛
5	M WPPS5½sH'53	60⅛	60⅛	60⅛—	⅛
13	Nat E P 5s '78	14⅛	13⅛	13⅛—	⅛
1	Nat F Pr 6s '44	21	21	21	....
1	Nat P&L 6s2026	68⅛	68⅛	68⅛	....
1	do 5s B '2030	59⅛	59⅛	59⅛	....
11	Nat P S 5s '78	20⅛	20	20	....
7	Neb Pw 4½s '81	90⅝	90⅝	90⅝	....
11	Nev Cal El 5s '56	63⅛	63	63	....
11	NEG & E 5s '48	52⅛	51⅛	51⅛+	⅛
7	do 5s '47	52⅛	51⅝	52⅛+	1
26	do 5s '50	52⅛	51	51⅛—	⅛
17	N Eng P 5½s '54	48⅝	47⅛	47⅝+	⅝
16	do 5s '48	44	43⅛	43⅛+	⅛
21	N Y Ed 5s C '51	102⅛	101⅝	102 +	⅝
1	NYP&L 4½s '67	85⅝	85⅝	85⅝—	⅛
5	NYW Lt 4s 2004	80	80	80 —	1
1	NAL&P 5s '34	75	75	75 —	⅛
1	do 5s '36	66⅛	66⅛	66⅛	....
7	NYC E 5½s '50	84	82	82	....
3	Niag FP 6s'50 A	105	104⅛	104⅛	....
1	do 5s '59	99	99	99	....
2	No Ind PS 5s '66	73	73	73	....
4	NOhP&L 5½s '51	91⅛	91	91⅛	....
1	N Oh T&L 5s '56	82	82	82	....
1	No Sta P 4½s '61	85	85	85	....
1	Ohio R 5½s '61	81	81	81	....
6	Ohio Ed 5s '60	89	88⅛	88⅛—	⅝
3	Ohio P 5s B '52	91⅝	91	91	....
4	do 4½s D '56	83	83	83 —	1
5	Okla G&E 5s '50	77⅛	77	77⅛—	⅛
1	do 6s '40	74⅛	74⅛	74⅛	....
1	Oswego F 6s '41	45	45	45	....
21	P G&E 4½s '57 E	89⅝	88⅝	88⅝+	⅛
3	do 6s B '41	104⅛	104	104⅛+	⅛
3	do 5½s C '52	100⅛	100⅛	100⅛	....
20	do 4½s F '60	90	89⅛	89⅝—	⅛
2	Pac I 5s '48 xw	62⅛	62⅛	62⅛	....
1	Pac W O 6½s '43	52	52	52 +	1
1	Pa CL&P 4½s '77	67	67	67	....
4	Penn El 4s F '71	70⅝	70⅝	70⅝	....
2	PO Ed 6s '50 xw	61	61	61	....
1	Penn P W 5s '56	87	87	87	....
3	POP&L 5½s A'52	91⅝	91⅝	91⅝—	1⅛
1	Penn Tel 5s C'60	90⅛	90⅛	90⅛	....
1	Phil El 5s '66	102⅝	102⅝	102⅝—	⅛
5	Phil E 5½s S'72	102⅝	102⅝	102⅝+	⅛
1	Poor Co 6s '39	55	55	55	....
3	P & G 4½s '47	100	100	100 +	⅛
1	Pub Sv S 4½s'49	40	40	40	....
1	PSNoIll 5s C '66	79	79	79 —	1⅛
2	Pb S N J 6s ctfs	102⅝	102⅝	102⅝	....
2	P S Pw 4½s B'50	60	59⅛	59⅛	....
2	PS Okla 5s D '57	64	64	64 +	⅛
4	Rem A 5½s '33	55	55	55	....
7	Roch C P 5s '53	22	21	21	....
1	Ryerson 5s '43	61	61	61	....
6	StL Gas&C 6s '47	10	9	9⅛+	⅛
45	Sax P W 5s '32	37	34⅝	37 +	3⅛
7	Scripps 5½s '43	59⅝	56	58 —	1⅝
7	SW&P 4½s '67 A	57	56⅛	57 +	1
3	do B 4½s '68	56	55⅝	55⅝—	⅛
1	do C 5s '70	62⅝	62⅝	62⅝	....
3	do D 4½s '70	56	56	56	....
4	Sheff Stl 5½s '48	56	56	56	....
1	Snider Pk 6s '32	40	40	40	....
19	SEP&L 6s'25 xw	59⅛	57⅛	59 +	1
3	So Cal Ed 5s '39	102⅛	102⅛	102⅛	....
23	do 5s '51	97⅝	97⅛	97⅝—	⅛
2	do 5s '52	98	98	98	....
16	do 5s '54	97⅝	97⅛	97⅝+	⅛
1	So Cal Gas 5s'37	80	80	80 —	⅛
11	So Nat G 6s '44	34⅛	33	34⅛—	1⅛
2	So WAT 5s A '61	51	51	51	....
1	SoWNatG 6s '44	14⅛	14⅛	14⅛	....
8	SoW G&E 5s '57	64⅛	63	64⅛	....
5	Staley Mfg 6s '42	55	53	53	....
1	Stan Inv 5½s '39	25	25	25	....
2	do 5s '39 xw	57	57	57 —	3
10	Stan P&L 6s '57	43	41⅛	43 +	⅛
10	Stan G&E 6s '35	50	48⅝	50 +	1⅛
11	do 6s cv '35	50⅛	49⅛	50⅛+	⅛
8	do 6s '51	44	43⅛	44 +	1
7	do 6s '66	44	43	44 +	⅛
1	Stan T 5½s A'43	27½	27½	27½—	⅛
2	Sup P I 4½s '68	62	61	62	....
3	do 4½s '70	60	60	60	....
1	Sun Oil 5½s '39	90	90	90 —	⅛
33	Swift Co 5s '40	68	67	68 —	1
15	do 5s '44	97	96⅝	97 —	⅛
7	Syra Lt 5s '57	97	96⅝	97 +	⅛
2	do 5½s '54	103⅛	103⅛	103⅛	....
7	T Hy-E 6½s A'52	49	48	49 —	⅝
2	Tex C Gas 5s '48	37	36⅛	37 +	⅛
2	Tex P Lt 5s '56	77	76⅛	76⅛—	2⅛
7	do 5s '37	97⅛	97	97⅛+	1⅛
6	Tex El 5s '60	72⅛	71	71 —	1
6	Un Gulf 5s '50	90	89⅝	90 —	⅛
36	Unit El 5s B '67	99⅝	99⅛	99⅛—	⅛
16	Un L&P 6s '75	41	40⅛	41	....
5	Un L&R 5½s '52	46	45	45⅛+	⅛
1	do 5s '32	100	100	100	....
1	do 6s A '52	73	73	73	....
2	U S Rub 6½s '34	35	35	35	....
1	do 6½s '35	33	33	33	....
2	do 6½s '38	25	25	25	....
7	Va PS 5½s A'46	59	58⅛	58⅛—	⅛
3	do 5s B '50	57⅝	57⅛	57⅛—	⅛
1	W A H 7s'54 ww	4½	4½	4½	....
1	Ward Bak 6s '37	78	78	78	....
1	West UG 5½s '55	76⅛	76⅛	76⅛—	1⅛
2	W Penn 5s 2030	48⅛	48⅛	48⅛	....
10	W Tex Ut 5s '57	42	41⅛	42 +	2

FOREIGN BONDS.

No. in thous.		High.	Low.	Close.	Net chge
5	BogotaMB 7s '47	25½	25½	25½	....
2	BAProv 7s '47	35	35	35 +	⅛
16	San NR 7s E '35	99⅝	99⅝	99⅝	....
10	CBGer 6s '51 B	31	28	29 —	2⅝
6	Chile M B 6s '31	13⅛	13	13⅛+	⅛
8	Com P B 5½s '37	32⅝	32⅝	32⅝—	⅛
2	Cub Tel 7½s '41	63	63	63	....
1	D Cauca V 7s '48	4⅝	4⅝	4⅝+	⅛
13	Eur Mtg 7s '67 C	26	25	26	....
25	Eu E 6½s '65 xw	42⅛	42	42⅛+	⅛
25	Fin Ind B 7s '44	65	59	65 +	6½
2	Ger C M 7s '47	20⅛	18	18 —	1⅝
1	do 6s '47	17⅛	17⅛	17⅛—	1⅛
5	Gesfuer 6s '53xw	32	32	32	....
5	Hamb El 5½s '38	24⅛	24⅛	24⅛—	1⅛
1	Ital Sup 6s '63	26⅛	26⅛	26⅛—	1⅛
1	Manito P 5½s '51	47⅛	47⅛	47⅛—	⅛
8	Mend P 7½s '51	26	26	26 —	⅛
4	Mont L&P 5s '51	86⅝	86	86 —	⅛
2	Nip S P 6½s '53	36	36	36 —	2
2	Rio Jan 6½s '59	5⅛	5⅛	5⅛	....
15	Ruhr G C 6½s'53	19	19	19	....
5	Ruhr H 6½s'58	15	15	15	....
75	Russ 6½s '19 ctf	½	½	½	....
1	Saar B C 7s '35	89⅝	89⅝	89⅝—	7⅝
6	Saarbrck 7s '35	98	97⅝	98	....
1	San Chile 7s '61	4	4	4	....
1	Unit El Sv 7s '56	50	50	50	....
5	Uni Ind 6½s '41	18⅛	18⅛	18⅛—	⅛

TAX WARRANTS

	—1930— Bid.	Ask.	—1931— Bid.	Ask.
City of Chicago—				
Corporate	95½	98¼	89	93
Bonds and Interest	96	99	..	..
Playgrounds	..	..	70	75
T. B. Sanitarium	92	97	77	82
Library	92	96	80	84
Schools, Educ.	95½	98	85	88
Schools, Bldgs.	90	93	75	80
Schools, Educ. scrip	....	....	80	84
Schools, Bldg. scrip	....	....	70	74
Cook County—				
Corporate	95½	98	84	87
Highways	95	98	80	84
Sanitary District—				
Corporate	96	98½	83	87
Bonds and Interest	95½	98½	80	85
West Park Commissioners—				
Salaries [corporate]	85	90	64	66
Lincoln Park Commissioners—				
Salaries [corporate]	91	95	76	80

RUBBER.

NEW YORK, May 17.—(AP)—RUBBER—Futures closed quiet. May, 2.89c; July, 2.93c; September, 3.05c; December, 3.25@3.30c. Smoked ribbed spot closed 2.95c.

Middle West Utilities Company

Common Stockholders' Protective Committee

To the Holders of Common Stock of Middle West Utilities Company:

Since the collapse of Middle West Utilities Company there has been a widespread fear on the part of many thousands of common stockholders as to what will happen to their investments. These common stockholders have patiently waited for some word to be conveyed to them as to what steps are going to be taken to protect their securities. A large number of this class of security holders have decided it is imperative that some definite move be made to protect their interests. The undersigned have been requested and have consented to act as a committee for the protection of common stockholders.

Common stockholders are invited to communicate with the Secretary of the committee or its counsel.

The New York Depositary is—
The Commercial National Bank & Trust Company of New York, 56 Wall Street, New York, N. Y.

The Depositary in the City of Chicago will be announced shortly.

Notice calling for the deposit of stock will be issued in due course.

Chicago, Ill., May 17, 1932.

SAMUEL A. & LEONARD B. ETTELSON,
120 South La Salle Street,
Chicago, Ill.
and
SATTERLEE & CANFIELD,
49 Wall Street,
New York, N. Y.
Counsel.

BURTON COLBERT,
Chairman.
ARTHUR J. MORRIS
WALTER GATZERT
VERE BROWN
PHILIP DOUGLAS STOKES
THEODORE REVILLON

GEORGE A. PHILLIPS,
Room 1436,
120 South La Salle Street,
Chicago, Ill.,
Telephone Andover 4040,
Secretary.

· Finance ·

Chicago Daily Tribune

THE WORLD'S GREATEST NEWSPAPER

Commerce

WEDNESDAY, MAY 18, 1932. ** 25

LIFE INSURANCE HOLDS UP WELL, FIGURES REVEAL

Industrial Type Is Leading Field.

BY O. A. MATHER.

While the business of selling life insurance has declined somewhat as the result of depression, still it has held up better than most lines. It is evident that Americans regard life insurance as an anchor to windward in times of storm and stress, both for future protection and as an immediate source of aid because it may be used for borrowing.

Some interesting statistics along these lines were presented yesterday to the commerce department by the Association of Life Insurance Presidents. Total new business written by 44 companies having in force 82 per cent of total insurance outstanding in all United States legal reserve companies was $822,990,000 in April. While this marked a decline of 19.7 per cent from the total of $1,024,539,000 written in April, 1931, still it is a notable fact the figure for last month was so large, in view of general conditions.

A Favorable Comparison.

However, production of life insurance for the four months this year makes a more favorable comparison. In this period, a total of $3,489,561,000 was written, marking a decline of only 9.4 per cent from the total of $3,853,139,000 produced in the corresponding period last year.

While the effects of depression have been felt most severely in the industries, as witness the abnormal amount of unemployment, it is a surprising paradox that industrial insurance was the only class to show an increase. In fact, this form of insurance has shown gains every month this year over the corresponding months in 1931. New production of industrial insurance totaled $236,898,000, an increase of eight tenths of 1 per cent over April, 1931, when the total was $234,941,000. Furthermore, the total amount of such insurance written during the first four months of this year was $926,077,000, compared with $904,812,000 in the same period last year, a gain of 2.4 per cent.

New ordinary life insurance amounted to $521,208,000 in April, compared with $690,529,000 a year ago, a decline of 24.5 per cent; while for the four months this year the total was $2,305,984,000, against $2,605,389,000 for the same period last year, a decrease of 11.5 per cent. Group insurance written last month totaled $64,884,000, compared with $99,069,000 in April, 1931, a decline of 34.5 per cent, while the total for the four months this year was $257,500,000 against $342,933,000 for the same period last year, a decrease of 24.9 per cent.

TRADE IRREGULAR

General news of trade and industry presented the irregular aspect that has been common for months. The movement of commodities by railroad during the first week of May fell to the lowest level of this year to date. However, the decline was not quite as large as occurred during the first week in May last year.

Loading of revenue freight for the week ended May 7 totaled 533,677 cars, a decline of 20,335 cars from the preceding week and also a decrease of 212,063 and 398,669 cars, respectively, from the corresponding weeks in 1931 and 1930. Miscellaneous freight totaled 196,190 cars, a decrease of 103,749 from the corresponding week last year; merchandise, 135,104, decrease 41,123; grain and grain products, 28,575, decrease 6,675; coal, 80,392, decrease 31,251; forest products, 19,422, decrease 13,407; ore, 2,193, decrease 2,600; coke, 3,225; decrease, 3,328; live stock, 18,576, decrease 3,927.

Oil Output Drops.

On the other hand, petroleum production turned downward last week after a sharp upturn in the previous week. Daily gross crude oil output totaled 2,237,400 barrels, a decline of 14,500 barrels a day from the preceding week, according to the American Petroleum Institute. Practically all of the decline occured in Oklahoma. Refineries took more oil and expanded operations, running at 64.4 per cent of capacity last week, compared with 59.6 per cent in the previous week. However, gasoline stocks declined 823,000 barrels, although still totaling 44,798,000 barrels.

In the steel industry the American Metal Market predicted increased production within the next fortnight, chiefly as the result of expanding operations by the Ford Motor company. Steel plants this week will operate at 22 per cent of capacity. The magazine says steel prices have not been affected by the recent 15 per cent wage cut and each week present more impressive evidence of stabilization.

Business failures for the week ended May 12 were the fewest for any week thus far this year except for the week ended March 10, according to Bradstreet's review. The number was 545, compared with 553 in the preceding week. However, liabilities involved were 20 per cent greater.

See Some Improvement in General Electric Income

New York, May 17.—(AP)—Current estimates place General Electric company's profits for the second quarter at a somewhat better figure than the $5,152,927 or 16 cents a share earned in the first quarter, but below an amount which would cover the dividend needs for the period. The company pays 25 cents quarterly.

WANT CLOSE IN FARMS OR ESTATES

Will take nearby estates or large equipped farm in part payment for high class property across well known north side department store. Value $450,000—life insurance loan $112,500—5½%—4 years. Address O B 426, Tribune

Meet Today on Dividend of A. T. & T.

New York, May 17.—One of the most important dividend meetings so far this year and one which is attracting the attention of the largest number of stockholders of any single corporation in this country will be held tomorrow when the board of American Telephone and Telegraph company is scheduled to act on the quarterly disbursement for the current period.

Directors of the company, it was learned in well informed quarters today, will authorize the regular quarterly payment of $2.25 a share, thereby continuing the annual rate at $9 a share at least for the time being.

This action is expected in spite of the fact that net income for the initial 1932 quarter fell short of dividend requirements by 18 cents, the company having earned $2.07 a share on its capital stock in contrast with $2.53 for the corresponding period of 1931 and the fact that little improvement is indicated for the current quarter.

Out of Surplus.

First quarter net income, it is pointed out, also included about $5,000,000 in dividends received from subsidiary organizations. This amount, which came out of surplus, represents the difference between net earnings of subsidiaries and dividend payments to the parent company. Excluding the $5,000,000, net for the parent company was equal to approximately $1.90 a share.

Lack of improvement in traffic and earnings is likely to preclude dividend action by the Southern railroad directors at tomorrow's meeting, it is said in railroad circles. Some statement in explanation of the directors' attitude in conserving the cash resources of the company will probably be made.

At the February meeting the action on the dividend was deferred until this month in order to give the board a better opportunity to estimate probable earnings for the first half year.

Since that time, however, conditions have shown no improvement, but rather there has been a further decrease month by month in both volume and earnings.

Operations Bring Loss.

In view of this unsatisfactory operating situation, combined with the fact that directors hesitated to declare a dividend three months ago when conditions were somewhat better than at present, there is little likelihood that the board will take favorable action at this time.

Operations of the company during the first quarter of this year resulted in a net loss of $5,597,465 after charges, compared with a deficit of $2,385,000 for the corresponding period of last year. For March alone the net loss totaled $1,498,577, against a net loss of $141,257 for the like 1931 period.

Earnings of the company declined sharply last year, net income for the year ended Dec. 31 last having been equivalent to slightly over $1 a share on the company's capital stock, after deducting subsidiary company losses. On a similar basis, the preceding year's net results were equal to $8.01 a share.

Dividend News More Cheerful.

Dividend announcements today made generally favorable reading. More than a score of corporations took action and the only casualties reported were two omissions and one reduction. Among the more important companies there were nineteen declarations of regular payments and one initial dividend.

Directors of the Chesapeake and Ohio Railway company ordered the regular quarterly dividend of 62½ cents on the common stock. This rate has been in effect since the end of 1930. Dividends have been paid regularly since 1899, with the exception of 1915 and 1921.

An initial quarterly dividend of $1.75 was ordered today by the Tubize-Chatillon corporation on the new $7 preferred stock. The company was formed in 1930 as a merger of the Tubize Artificial Silk Company of America and the American Chatillon corporation. J. E. Bassill today was elected president, succeeding B. E. Slaughter.

The Southern Mutual Insurance company has declared a 50 per cent dividend to policy holders for the fiscal year ended April 30. A 40 per cent dividend was paid in 1929.

Two Adverse Actions.

The Kimberley-Clark corporation declared a quarterly dividend of 25 cents on the common stock. Formerly the company paid 31¼ cents quarterly.

Directors of the Gamewell company decided to omit the quarterly dividend due at this time on the common stock. Three months ago the company paid 25 cents.

Wall street is not disposed to anticipate maintenance of current dividends on Atlantic Coast Line and Louisville and Nashville when the boards of the two roads meet for action on Thursday. So far this year both systems have operated at substantial deficits, and with no change in the earnings trend visible it is felt in financial quarters that the managements will be moved to follow the conservative action taken by other roads in meeting the dividend question. Both stocks are on a $4 annual rate on the basis of their latest payments.

Cotton Exports to Orient Fall to Small Proportions

Exports of cotton from this country to the orient have fallen to small proportions after running at a heavy rate during most of the season, says the New York Cotton Exchange Service.

INVESTORS

One of our clients, a security house, is being flooded with requests to finance small industries. Amounts vary from $2,000 to $100,000. Many have remarkable possibilities. Some require executive or sales talent in addition. For further information address your replies to

ALBERT FRANK & CO.
Advertising
One North La Salle St., Chicago

BANKS DELAY SALE OF STOCK INSULL PLEDGED

Judge Cites Shylock Case in Court.

Federal Judge Walter C. Lindley urged New York bankers yesterday not to rock the financial boat by pressing for immediate sale of stocks which two Insull investment trusts posted with them as collateral for loans. He quoted from "The Merchant of Venice" in urging the banks not to demand "the full measure of their bond." The judge spoke in the hope that a postponement of the stock sale may make it possible to salvage something for the investors in the two investment trusts.

The matter before Judge Lindley was the injunction which he issued on May 4, restraining those banks from selling the stock at auction. The injunction was obtained by receivers for the two trusts, the Corporation Securities company of Chicago and Insull Utilities Investments, Inc. Those concerns had pledged, as security for a loan of $10,000,000, 77,516 shares of People Gas, 50,981 shares of Commonwealth Edison, and 24,554 shares of Public Service of Northern Illinois. All of them are Insull operating companies, and the banks concerned are the Chase National bank, Guaranty Trust company, Commercial National Bank and Trust company, and Central Hanover Bank and Trust company, all of New York.

Delayed Until May 31.

The auction of the stock, scheduled for yesterday, was postponed until May 31, and meanwhile Attorney Horace Kent Tenney went before Judge Lindley representing the New York banks, and sought to have the injunction dissolved on the grounds that the Chicago Federal District court has no jurisdiction in the matter.

Judge Lindley indicated that he was in doubt himself as to his jurisdiction in the matter, and asked attorneys to file briefs on the subject before him this morning.

"This is a very serious situation," he said. "The country now is in the worst condition I have ever seen, and from reading I believe conditions are worst than they have ever been before. It is the duty of every one to prevent rocking the boat.

"It seems to me that this collateral, held by the New York banks, is as good as you can get these days. I will say to them as American citizens that if others throughout the country sell collateral that they hold and that has temporarily depreciated, it will throw thousands into bankruptcy.

Judge Recalls Shylock.

"This reminds me of Shakespeare. I cannot quote directly, but I have in mind the situation in "The Merchant of Venice" when the duke of Venice speaks to Shylock.

[Duke: Shylock, the world thinks, and I think so, too, that thou but lead'st this fashion of thy malice to the last hour of act; and then 'tis thought thou'lt show then mercy and remorse more strange than is thy strange apparent cruelty. Shylock . . . by our holy Sabbath I have sworn to have the due and forefeit of my bond.]

"I am not calling any of you gentlemen Shylocks," continued Judge Lindley, "but when the rights of thousands of people are involved, common sense must be considered. I am trying to consider this question with the rights of all in mind. When the court takes jurisdiction in a receivership he becomes in fact a trustee for all the beneficiaries of the estate.

"The receivers for the companies, in a preliminary report to the court, have stated that there are substantially no assets other than those pledged. These unfortunate investors also have a right to protection. I had intended a conference with the bankers and receivers, and then I received notice that the next day the banks were going to sell these assets. I issued the restraining order to effect a temporary stay.

Pledged Securities Are Good.

"Now, gentlemen, let's mark time. These securities are good, although at one time they were worth about $400 and are now worth $60 a share. Every day I'm getting dozens of letters from poor people asking that the banks be not permitted to sell these securities. These people do not know that they shouldn't write to the court about a pending case. But they also have rights in the case."

"Yes," replied Attorney Tenney, "but if the court please, the credit of the nation is very important. My clients loaned out good money on this collateral and they, certainly, have legal rights. Their credit is also important."

Cites Investors "Interest."

Question as to prior claim, between the New York banks in the case and the general investors, was raised by Edwin W. Sims, many years ago federal district attorney here, and now counsel for the debenture holders' protective committee. He made the point that the stock of the operating companies was the basis for the issuance of stock of the holding companies and as such was pledged to the purchasers of the stock of the investment trusts now involved in receivership.

Mr. Sims questioned the right of the investment trusts to pledge the stock of the Commonwealth Edison, Peoples Gas, etc., for loans at the banks. He inclined to the view that the investors in the holding companies already had been pledged that stock as the basis of the securities they had bought.

"It appears," he said, "from the circulars of the companies that these same securities were pledged to the thousands of persons who invested their money in these holding companies. There may be a question of prior claims here, though I am not now making any charges of improper conduct."

Judge Lindley continued to June 7 a petition of a debenture holders' protective committee to come into the matter as intervening petitioners.

Pass Indiana Dividends.

Directors of the Midland United company, top holding company of the Insull managed Indiana group of utilities, yesterday suspended dividends on the series A convertible preferred stock of the company. The regular of 75 cents would have been payable June 24 to holders of record June 1. At the same time directors of Midland Utilities company, one of Midland United's principal subsidiaries, voted to suspend dividends on all classes of preferred.

The subsidiary has four classes of preferred shares outstanding, the 6 and 7 per cent prior lien and the 6 and 7 per cent class A preferred. The next dividends on these issues were due to have been paid July 6 to stockholders of record June 23. Common stock dividends had been previously suspended by both the parent and subsidiary company.

CORPORATE TRUST SHARES
(Original Series)

Bearer Exchange Warrants, evidencing the right of holders of old series to exchange for Corporate Trust Shares, Accumulative Series of Series AA, on a preferential basis, expire June 15, 1932.

Authorized Distributors are now providing Warrants to holders, together with full details of the exchange. On request, the undersigned will supply names of local Authorized Distributors.

American Depositor Corporation
Depositor
120 Wall Street, New York

SMITH, BURRIS & CO.
Central Syndicate Managers for Corporate Trust Shares
120 South La Salle Street
Chicago

Steel Output Has Increased at the Time When Decline Is Usual

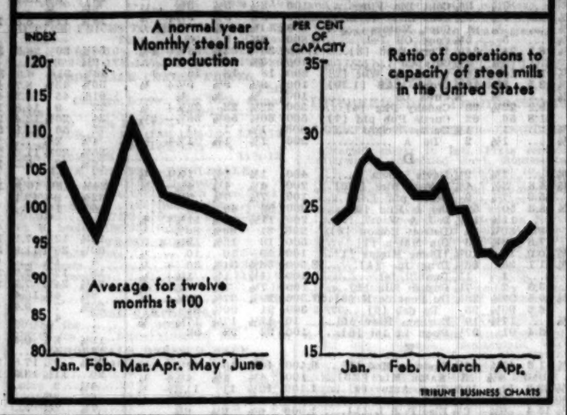
INDEX
A normal year
Monthly steel ingot production
Average for twelve months is 100
Jan. Feb. Mar. Apr. May' June
PER CENT OF CAPACITY
Ratio of operations to capacity of steel mills in the United States
Jan. Feb. March Apr.
TRIBUNE BUSINESS CHARTS

COPPER PRICE MEETS ALL TIME LOW RECORD AT 5⅛ CENTS A POUND

[Chicago Tribune Press Service.]

New York, May 17.—Under the burden of the heaviest stocks above ground in the history of the industry, copper set a new low record today when it was reported that the metal was available at 5⅝c a lb, delivered Connecticut valley basis, against 5½c previously.

At the same time the red metal was available abroad at 5½c a lb, c. i. f. European ports, against 5⅝c previously. The special tonnage offered at the latter price by copper exporters went begging as other metal was taken at the lower level.

CHICAGO STOCK PRICES RELAPSE IN LATE TRADE

Stocks suffered a relapse in the last hour of trading on the Chicago exchange yesterday. Around mid-day prices were generally above the previous day's quotations, but the late reaction resulted in losses for most of the active shares.

Commonwealth Edison was selling 2¼ below its previous close at the end of the day. The recession in this issue was regarded as a reflection of the general market trend rather than a result of legal developments on the Insull collateral held by the New York banks. Further delay in the proposed auction of the collateral, which includes a large block of Edison, has not materially changed the situation. Although it is believed in financial circles that the New York banks will eventually take legal possession of the collateral there is little fear that any of the securities will come into the open market to depress prices. Public Service no par stock moved counter to the trend for a net advance of 1¾ points.

Swift issues were fairly steady, closing only slightly below previous quotations. Trading in Swift & Co. shares declined sharply. Transactions amounted to only 3,300 shares, the smallest turnover in about three days. Swift International continued active, closing just under 15 with a fractional loss.

CREDIT MEN WILL MEET TODAY AND ELECT H.B.ASHTON

H. B. Ashton, credit manager of Carson Pirie Scott & Co., will be elected president of the Chicago Association of Credit Men at the 35th annual meeting today in the Stevens hotel. Mr. Ashton heads the administration ticket, which is unopposed. Walter Evensen, treasurer of the Crane company, is nominee for first vice president; H. L. Benson of the Uptown State bank, the nominee for second vice president, and Alfred Brittain Jr. of the Central Republic Bank and Trust company, the nominee for treasurer.

The new federal bankruptcy bill which is now pending in congress will be discussed at the meeting by Attorney H. S. Blum of Chicago and Orville Livingston, secretary and manager of the St. Louis Association of Credit Men.

Caterpillar Tractor Co. April Business Profitable

Peoria, Ill., May 17.—(AP)—The Caterpillar Tractor company today reported net sales of $1,747,481 in April, resulting in a net profit applicable to dividends of $48,079.

The
UNITED STATES
and the
GOLD STANDARD

will be discussed tonight by

Edwin W. Kemmerer,

Research Professor in International Finance,

Princeton University

Dr. Kemmerer's long and intimate knowledge of world monetary problems, coupled with his broad experience as financial advisor to twelve different countries during the past thirty years, qualifies him to discuss with authority this topic of timely and far-reaching importance. Dr. Kemmerer will be guest speaker on the

HALSEY, STUART & CO.
RADIO PROGRAM

Tonight—WMAQ—7:30 o'clock

(6:30 P. M. Central Standard Time)

Over the N B C Red Network. Music by symphony orchestra.

A copy of Dr. Kemmerer's address may be obtained by writing to Halsey, Stuart & Co., 201 South La Salle Street, Chicago.

Auto Output Shows Gain for Last Week

[Chicago Tribune Press Service.]

New York, May 17.—Automobile manufacturers, since the first of the year, have been operating on so close a basis that any appreciable pickup in demand will be rapidly reflected in their production schedules.

For the week ended May 14 production amounted to 44,567 units, an increase of 1,018 over the preceding week, when output was calculated at 43,549.

Seemingly this rise might be interpreted as bullish, but April and May are the two greatest sales months in the industry. So closely is production geared to demand that it is not anticipating it, but following by a slight margin, the surplus having been built up at the beginning of the year.

Far Below Last Year.

In the corresponding week last year a total of 75,720 cars and trucks were manufactured, while in 1930 output was 100,102 units and production in the same week in 1929 reached 139,133 cars.

Total production for April is calculated at 146,584 cars and trucks, compared with 354,098 units in the fourth month of 1931. Taking these approximations as substantially correct, indicated output for the first four months of the year reached a total of 521,661 units, compared with 1,049,153 units in the corresponding period last year.

The low ebb of production this year is interpreted as of a great deal of significance. It suggests that auto makers are producing only a sufficient volume of new cars to take care of demand in dealers' hands.

Avoid Big Fluctuation.

In other words, there is no longer any disposition in the way of seasonal fluctuation in demand. Quite to the contrary, the available statistical data on production over the last three years clearly indicate elimination of the abrupt expansion and contraction in output which marked 1930 and 1931.

Production so far this year has very evidently been based on schedule set up on the basis of actual orders in dealers' hands. Some of the larger units like General Motors have actually succeeded in cutting surplus stocks in dealers' hands.

April Production Figures.

Production by General Motors for April is calculated at 71,902 units, compared with 144,412 in April of 1931, while output for the first four months is figured at 267,421, against 438,440 last year.

Ford output is estimated at 42,300 last month, against 117,891 units in April last year, with output for the first four months at 81,900, against 357,217 units in that part of 1931.

Chrysler, third largest unit, is calculated to have turned out 32,945 units last month, compared with 28,346 a year ago, being the only large producer to expand output. For the first four months ending with April Chrysler production was fiured at 91,967 cars, compared with 84,319 units a year ago.

Auburn Auto Shipments Slump Sharply in April

April shipments of the Auburn Automobile company totaled 1,124 cars, compared with 6,321 in April 1931.

SUMMARY OF THE DAY'S MARKETS

CHICAGO.

STOCKS—Lower. Commonwealth Edison declined 2¼ points. Lincoln Printing company sells at 2.

WHEAT—Higher. Unfavorable crop reports a factor. Profit taking checks advance. Net gains, ⅛@1¼c; May, 56⅛c; old July, 57⅝c; old September, 59⅛@59⅜c; December, 62⅛@62⅝c.

CORN—Unsettled. May, ¼c higher; other months, unchanged to ⅛c lower; May, 30½c; July, 32⅜@32⅞c; September, 34¾@34⅞c; December, 34½c.

CATTLE — Generally steady; demand fair. Top, $7.85. Bulk of sales, $5.50@7.00. Receipts, 7,000; estimated today, 8,000.

HOGS—Steady to 10c lower; shipping demand slow. Top, $3.65; average, $3.35. Receipts, 20,000; estimated today, 21,000.

LAMBS—Mostly 25c lower. Top, $6; average, $5.60. Receipts, 11,000; estimated today, 8,000.

PRODUCE—Spot butter, steady; futures, unchanged; storage standards, November, 18¼c; fresh standards, May, 16¾c; fresh eggs, ¼c lower; futures, steady; refrigerator standards, October, 16c.

NEW YORK.

STOCKS—Irregular. Transactions, 900,000 shares. U. S. Steel up 1 point. American Telephone declines 1⅛ points.

COTTON—Lower. Technical position weak. Chicago off 9@20 points; other markets, 16@20 points; spots, 20 points lower. New York, New Orleans, and Galveston, 5.65c; Houston, 5.55c.

WHAT FIFTY STOCKS DID

DECLINES.			
Allied Chem.....	⅝	Nat Dairy Prod..	⅛
A T & T.....	1½	N Y Central.....	⅛
Am Tob B.....	1½	N Y N H & H....	⅛
Atchison.....	1¼	N & W.....	3½
Auburn	1	Nor Pacific.....	¼
Beatrice Cream..	1⅜	Penn R R.....	⅜
Can Pac.....	¼	Peoples Gas.....	½
Chrysler	¼	So Pac.....	⅛
Coca Cola.....	⅝	So Ry.....	½
Cons Gas.....	¼	Stand G & E....	½
Eastman Kodak..	⅝	Union Carbide...	¼
Gen Motors.....	½	Union Pac.....	1¼
Homestake Min..	3⅝	United Corp.....	¼
Int Dus Mach..	1⅝	Western Union...	⅞
Int Shoe.....	2	Westing Elec....	⅜
ADVANCES.			
Air Reduction...	¼	Ingersoll Rand...	1¼
Am Can.....	½	Int Silver.....	3
B & O.....	½	Nat Biscuit.....	¾
Bethlehem Steel.	¼	Pub S N J.....	½
C & O.....	½	Pullman Inc.....	¼
Corn Prod.....	1¾	Safeway Stores..	⅝
Drug Inc.....	¼	Stand Oil N J...	½
Du Pont de N....	½	U S Steel.....	1
Gen Elec.....	⅛	Vanadium	1¼
Helme [G H]...	2½	Woolworth	½

U. S. TREASURY STATEMENT

WASHINGTON, D. C., May 17.—The following is a statement of the condition of the United States treasury on May 14:

Income to date this year.....	$1,039,987,485
Income to date last year.....	2,564,804,712
Decrease	$ 524,817,227
Outgo over income this year..	$2,531,223,782
Outgo over income last year..	959,396,784
Increase	$1,571,826,998
Balance general fund today....	$532,266,685
Balance previous day.....	540,456,256
Decrease	$ 8,108,571

HOW STOCKS PERFORMED

	May 17.	May 16.
Number of advances.....	189	157
Number of declines.....	193	247
Number stocks unchanged.....	141	181
Total stocks traded in.....	523	615

STOCKS DRIFT AS TRADE IDLES IN WALL STREET

Wheat Upturn Aids Farm Group.

YESTERDAY'S AVERAGES

	High.	Low.	Last.	Net chge.
25 industrials....	81.20	76.68	79.56+	.55
25 railroads	14.52	13.61	14.18—	.10
50 stocks	47.86	45.14	46.87+	.33
50 stk. 1 yr. ago.	128.84	124.93	127.17	
50 stk. 2 yr. ago.	226.72	219.89	224.58	

BY FRED HARVEY.

[Chicago Tribune Press Service.]

New York, May 17.—The stock market had a hard time making up its mind today. Some of those who count themselves a steadying influence on trading sentiment were around assuring all who would lend an ear that "an important piece of news" was about to break in Washington, and while they were painfully shy on details the rumor, no doubt, helped to hold selling in check. On the other hand, there wasn't much in the newsbag to cause buying of stocks either for the long pull or for speculation.

Rail Shares Uncertain.

Railroad shares wabbled between advices from Washington saying that the administration and reserve officials were considering plans to make it easier for them to get construction loans, and the weekly carloadings figures showing a further decline for the first week in May. Wheat's upturn brought some short covering into the farm implement and mail order shares, and oil stocks got a little kick out of the Supreme court decision upholding state proration, a decision which is seen as a means of keeping output in check and thereby brightening the chances for moderate price stability.

Closing figures were mixed, with plus signs slightly in the majority.

A half dozen or so stocks were uniformly heavy. American Smelters preferred, Beatrice Creamery, Curtis Publishing preferred, and Westinghouse preferred dropped 2 to 3 points each. Homestake Mining gave up 3⅝.

International Shoe Target.

International Shoe was the target for another heavy barrage of selling reputedly directed by interests endeavoring to break it below 35, where large buying orders are said to be awaiting it. The stock did give way 2 points today, but it held stubbornly at 35. Today's selling in the stock following that of last week, is reported to have resulted in considerable expansion of the short account corraled in the issue.

The railroad shares were not so prominent as they have been in other sessions of the decline. The group was inclined to ease in the earliest dealings. It braced up later, but the close found the group showing losses of from a fraction to a point or so.

A Million A Day
Paid By Chicago Packers
For Live Stock

During the five years, 1927 to 1931 inclusive, Chicago meat packers paid more than a billion and a half dollars for cattle, calves, hogs and sheep—an average of more than one million dollars each business day. And in the conduct of their business, representative packers use the commercial banking facilities of the Continental Illinois Bank

CONTINENTAL ILLINOIS
BANK AND TRUST
COMPANY
CHICAGO
231 SOUTH LA SALLE

PRESENT CRISIS SUPPLIES HARSH TEST OF BANKS

C. B. Hazlewood Cites Some Lessons.

Excelsior Springs, Mo., May 17.—[Special.]—Speaking before the convention of the Missouri Bankers association, in session here today, Craig B. Hazlewood, vice president of the First National bank of Chicago, asserted that a new plan was essential to the rebuilding of the banking business.

"Banking has for the last three years been passing through such a storm as has not been seen for forty years," he said. "It has overwhelmed many banks. But from every situation, no matter how bad, some gain must come. The gain for the profession of banking is the increased skill that is accruing to those bankers who are bringing their institutions safely through this financial storm. They will be better bankers than they have ever been. It is not extravagant to prophesy that some of them will be better bankers than this century has yet produced.

Know What to Avoid.

"There will come a time when we will look back to this period as the 'bad years' period. In the wisdom of our experience we will advise our successors against the excesses which led up to these present day conditions, which advice they will probably ignore in another decade or two.

"The only course open to good banking is to discover the losses, report them, and take them.

"For a long while a good many bankers and directors acted on the assumption that examination and supervision could be relied upon to produce good banking. During this panic we have seen that idea exploded so thoroughly that it can never return to acceptance in the present generation. Examination and supervision cannot be a complete substitute for management. Management is a dynamic, positive force that makes an institution outstanding, good, fair, or poor. Examination and supervision can only warn when the institution has taken a turn in the wrong direction and eventually can only close the doors when its warnings have been repeatedly disregarded.

Management Comes First.

"Whatever else we may advocate, let us never swerve from a steadfast advocacy of better bank management—in the basic meaning of intelligent administration and operation of our institutions according to knowledge of the facts rather than by guess and hunch. For management alone can provide the loan and investment policies and the operating practices that will spell the difference between success and failure.

"Admittedly what I have said to you today is a meager and wholly insufficient outline of the requirements of banking, but it at least indicates some of the steps we must take if the banking system is to measure up to the responsibilities which are today confronting it."

I. C. Ry. President Talks.

New Orleans, La., May 17.—The leadership that is needed to restore business must come from the ranks of business, in the opinion of L. A. Downs, president of the Illinois Central system. He addressed the Traffic club at its luncheon here today.

"I am not very much in sympathy with those who think that the solution of all our commercial and financial troubles is to be found in the fountain head of our national government," he said. "There has been far too much reliance upon the belief that the mere enactment of a law can make or break an economic situation. We have experimented along that line until we have just about demonstrated the fallacy contained in the oft repeated assertion that 'there ought to be a law.' There have, I am fairly certain, already been too many laws. We could get along very well with fewer and better.

"On the other hand, I am not a great deal in sympathy with those who feel that every little flicker on Wall street or in the stock exchange is a proof of something or other in our national economic life. Prior to 1929 we had demonstrated pretty conclusively that prices on the stock exchange bore little or no relation to the earning power of the businesses in whose stocks the trading was done."

NEW·YORK·STOCK·TRANSACTIONS

Tuesday, May 17, 1932.
Shares sold today.................. 900,000
Year ago........................... 2,800,000

Tuesday, May 17, 1932.
Total sales 1932 to date......143,500,000
Total sales 1931 to date......255,800,000

[The figures in brackets after name of stock are the present dividend rate.]

Prev. 1932 High	Low	Div.yld. pct.	Bid	Asked	Description, div. rate, $s—	Sales	High	Low	Close	Net chge.
					A					
3	⅞	...	1	1½	Abitibi Pow & P	200	1	1	1	—⅛
9¼	4	...	3⅝	4¼	Do pfd	200	3⅝	3⅝	3⅝	—⅛
24	15	10.7	13⅞	15	Ab & Straus [1.50]	100	13⅞	13⅞	13⅞	—1⅛
98	80	8.8	80	90	Do pfd [7]	10	80	80	80	....
5⅝	2	...	2	2¼	Adams Exp	1,400	2¼	2	2¼	+⅛
13	10⅛	9.7	10⅜	11	Addressograph [1]	200	10⅜	10⅜	10⅜	....
62⅞	34⅞	7.9	38	38⅛	Air Reduction [3]	2,400	38⅝	36¼	38½	+⅛
2	1	...	1	1½	Airw El Ap	100	1	1	1	....
16⅝	8¼	5.0	9⅞	9⅞	Alaska-Juneau [.50]	2,000	10⅛	9⅞	9⅞	—⅛
3¼	1	...	1	1⅛	Allegheny Corp	200	1	1	1	—⅛
87½	49	11.3	52⅝	52⅞	AlliedChemical [6]	26,700	54¼	50⅝	52½	—⅝
119	96¾	6.7	102⅝	104	Do pfd [7]	300	104	104	104	....
13⅝	5⅝	8.3	5⅝	5⅞	Allis-Chalm [.50]	300	5⅞	5⅞	5⅞	+¼
10	6	15.4	6½	7⅛	Alpha Port C [1]	1,000	6⅝	6⅝	6⅝	+⅛
7½	4	...	4	4½	Am Agr Chem & C.	100	4½	4½	4½	+¼
13⅛	8⅛	...	8⅝	8¾	Am B Note	200	8⅝	8⅝	8⅝	+¼
15½	7½	22.2	7	8	Am Br Shoe [1.60]	200	7¼	7¼	7¼	—¼
73⅞	34¼	10.5	37⅝	37¾	Am Can [4]	38,600	38⅜	35⅝	37⅝	+⅛
8⅝	4⅞	...	5	5½	Am Car & Fdy	300	5	5	5	—⅛
39⅛	20⅞	33.3	21	21¼	Do pfd [7]	120	21	21	21	....
6	1¾	...	2¼	4	Am Chain	500	2¼	2¼	2¼	+¼
37⅝	25⅞	7.4	25⅞	26⅜	†Am Chicle [2]	300	26⅜	26⅛	26⅛	—⅛
14	13	...	14⅜	15	Am C Alc new	1,800	14⅞	13⅞	14⅞	+1⅛
5	2	...	1¾	2	Am Encaustic	500	1⅝	1⅝	1⅝	....
9⅛	2⅛	...	3⅛	3⅝	Am For Pow	200	3½	3⅜	3⅜	—⅛
38⅝	8	...	9½	12	Do pfd	200	10	10	10	....
17⅝	4	...	5⅜	5½	Do 2d pfd	400	5⅜	5	5⅜	+⅛
2½	1⅛	...	1	1¼	Am Hide & L	100	1⅛	1⅛	1⅛	....
12	4⅞	...	7	7⅞	Do pfd	100	7	7	7	—⅛
51⅞	35⅛	11.0	36	38	Am Home P [4.20]	200	37⅜	37	37	....
21⅞	12	12.5	15⅞	16⅛	Am Ice [2]	400	16⅛	16	16⅛	+⅛
8⅛	3⅛	...	3⅝	4⅛	Am Int Corp	600	4⅛	3⅞	4	+⅛
9⅝	5	...	5	5½	Am Loco	100	5¼	5¼	5¼	+⅛
22¼	11¾	11.2	12¼	12⅜	Am M & F [1.40]	800	12⅛	12	12⅛	+⅛
6⅝	2⅝	...	...	2¼	Am Metals	500	2½	2½	2½	+⅛
19½	10	...	10	13	Do pfd	100	11	11	11	+1
16⅞	6⅞	14.3	7	7⅞	Am Pow & L [1]	2,300	7⅝	7	7	....
58	30	20.0	28	30	Do 6% pfd [6]	200	30	30	30	....
49⅞	24⅞	20.0	24⅞	32	Do 5% pfd [5]	200	25⅛	25	25⅛	+⅛
8⅛	4	...	4	4⅛	Am R & S S	2,300	4⅛	4	4	—⅛
13	4⅞	...	5	5⅛	Am Roll Mills	300	5⅛	5	5⅛	....
29¼	14	19.4	14⅝	16	Am Saf Raz [3]	200	15⅝	15⅛	15⅝	+⅝
2½	1	...	1⅛	2	Am Seating	100	1⅛	1⅛	1⅛	+⅛
18⅞	7½	...	9⅛	9¼	Am Smelting	1,400	9⅛	9	9⅛	—⅛
55	24	26.1	20⅞	23½	Do 6% pfd [6]	100	23	23	23	—2
...	...	...	...	...	Am Snuff sellers	100	20⅞	20⅞	20⅞	....
8⅛	4	...	4	4⅛	Am Steel Fdys	100	4⅛	4⅛	4⅛	+⅛
137⅞	93⅞	9.4	95⅝	95⅞	Am T & T [9]	56,100	97¼	94	95⅞	—1¼
86⅞	57⅞	8.2	60⅞	61⅛	Am Tobacco [5]	800	61⅝	60	61⅛	+⅛
110⅝	99	5.9	101	103	Do pfd [6]	100	101½	101½	101½	+1¼
89⅛	61	7.8	63⅛	63⅝	Do B [5]	6,400	64⅛	62⅝	63⅝	—1⅛
25	10	...	6	7	Am Type Fdy	200	6½	6½	6½	—3½
34¼	15⅝	17.7	16⅝	16⅞	Am Wat W [3]	1,800	17⅝	16⅝	16½	—⅛
5⅝	2	...	1½	2¼	Am Woolen	300	2	2	2	....
30⅞	15⅛	...	22¼	22⅞	Do pfd	1,900	22⅞	21⅞	22¼	—⅛
12⅜	4⅛	...	4⅞	4⅞	Anaconda	4,300	4⅞	4⅝	4⅞	—⅛
17½	5⅞	30.8	7⅝	8⅝	Anchor Cap [2.40]	100	7⅞	7⅞	7⅞	+⅛
95	85	8.1	87	90	ArcherDan pfd [7]	20	87	87	87	....
2	⅝	...	⅝	1	Armour & Co A	100	⅝	⅝	⅝	....
44	24½	28.0	24	25	Do Del pfd [7]	200	25	24½	25	+½
3	1	...	1⅛	2	Arnold Constable	100	1⅛	1⅛	1⅛	....
50	49	8.2	49	...	Art Loom pfd [4]	10	49	49	49	....
2⅝	1	...	1	1½	Assoc Apparel	100	1¼	1¼	1¼	+¼
8⅝	3	...	3⅝	4	Assoc D Gds	100	3⅝	3⅝	3⅝	+⅛
94	27⅞	13.3	29⅞	29⅞	Atchison [4]	16,900	31⅛	28⅞	29⅞	—1⅛
86	48	10.0	50	54	Do pfd [5]	500	50	49	50	+1⅛
41½	11⅛	32.0	12⅛	13⅛	Atl C L [4]	300	12⅝	12⅛	12⅛	+⅛
12⅞	8⅞	8.7	11⅛	11⅞	Atl Ref [1]	900	11⅛	11⅛	11⅛	+⅛
70⅞	54⅞	11.0	53⅞	54⅞	Atlas Pwdr pfd [6]	100	54⅞	54	54	—⅞
151⅞	28⅞	12.1	32¼	32⅛	††Auburn Au [4]	21,300	34⅞	30⅞	32⅞	—1
⅞	¼	...	¼	⅝	Auto Sales	100	¼	¼	¼	....
3½	2½	...	2⅝	2⅝	Aviation Corp	700	2½	2½	2½	....
					B					
8¼	3¼	...	3¼	3½	Baldwin Loc	200	3¼	3¼	3½	+⅛
21⅞	5	...	5⅞	6	Balt & Ohio	4,000	6⅛	5½	6	+⅛
41½	8⅝	...	8½	9	Do pfd	200	9	9	9	—⅛
99	74⅞	8.5	...	77	Bamb'g'r pf [6.50]	120	77	76	76	+1⅛
79½	56	11.5	57	62	Bangor Ar pfd [7]	10	61	61	61	+3⅛
5⅝	4	...	4	4¼	Barnsdall	900	4¼	4	4¼	....
59	36	19.4	36	42	BayukCig1st pf [7]	10	36	36	36	....
43½	18⅝	24.2	17	17½	Beatrice Cream [4]	2,000	17⅞	16⅛	17	—1⅛
95	72	9.7	72	73½	Do pfd [7]	200	74	72⅛	72⅛	—2⅛
44⅝	30⅛	8.1	37	38	Beechnut Pk [3]	100	37⅛	37⅛	37⅛	+⅛
4⅝	2⅝	...	3⅛	...	Belding Bros	300	3⅝	3⅝	3⅝	+⅛
62⅝	59	6.8	60⅛	61½	BelgNR pr p[4.11]	200	61	61	61	+⅝
18⅝	5⅝	10.0	5⅝	6	Bendix Aviat [.60]	2,100	6	5⅝	6	+⅛
24⅞	7⅝	...	8⅛	8⅝	Best & Co	500	8⅛	8⅛	8½	+½
24⅝	11⅝	...	12⅜	13	Beth Steel	2,200	13⅛	12	12⅝	+⅛
74	31	21.2	33	35	Do 7% pfd [7]	100	32½	32½	32½	—⅛
22¼	6¼	...	7⅛	7⅝	Bohn A & B	100	7⅛	7⅛	7⅛	—⅛
43⅞	26⅝	10.3	28⅞	29	Borden Co [3]	5,200	29⅝	27⅞	28⅞	—⅛
12⅝	4	22.2	4½	4⅞	Borg Warner [1]	300	4½	4½	4½	—⅛
11⅛	4	22.2	4⅛	4⅛	Briggs Mfg [1]	1,800	4⅞	4⅝	4⅝	+⅛
50⅛	30⅜	10.8	37⅛	37⅞	Bklyn Man Tr [4]	700	37⅞	37	37⅞	....
78⅝	62	9.5	63	65	Do pfd [6]	100	63	63	63	+1
36	25	10.3	27⅞	29	Brown Shoe [3]	100	29	29	29	....
110⅞	110	6.4	110	117	Do pfd [7]	80	110	110	110	....
2	⅞	...	⅝	1	Bruns Term	100	⅝	⅝	⅝	....
2⅝	⅞	...	⅞	1⅛	Budd Mfg	400	⅞	⅞	⅞	....
7⅝	2⅝	...	1⅞	2	Bullard Co	200	2⅛	2½	2½	—⅛
21⅞	4	55.6	4⅛	5	Bush Term [2.50]	300	4⅞	4⅛	4⅝	+⅛
65	17	39.8	17⅝	19	Do deb [7]	30	17½	17⅝	17⅝	+⅛
1⅛	⅛	...	...	⅝	Butte C & Z	100	⅛	⅛	⅛	....
19	7	...	7⅛	8⅛	Byers A M	1,000	8⅛	7½	8⅛	+1⅛
					C					
11¾	5¼	...	5¼	6	Cal Pack	200	5¼	5¼	5¼	....
4	1	...	2	2¼	Cal & Hecla	300	2	2	2	....
7¼	3½	...	2⅞	3⅝	Camp W Can F [1]	100	3	3	3	—1
13⅞	6⅝	15.0	7⅛	8	Can D G Ale [1.20]	700	8	7⅛	8	+⅛
20⅝	9⅝	11.9	10⅛	10½	Can Pacific [1.25]	3,500	10⅞	10⅛	10⅛	—⅛
20	15	10.4	15	15⅞	Cannon Mls [1.60]	100	15⅛	15⅛	15⅛	+⅛
70	50	11.6	40	65	Car C & O stpd [5]	110	45	43	43	—7
43⅞	17⅝	...	19⅛	19⅞	Case J I	17,000	20⅝	18	19⅛	—⅛
75	30⅞	23.3	31	35	Do pfd [7]	100	30	30	30	—⅝
5	2⅝	...	2	2⅝	Celanese Corp	100	2⅛	2⅛	2⅛	—⅛
12⅞	8⅛	15.8	8	9	Cen Aguirre [1.50]	200	9⅛	9	9⅛	+⅛
15	5¼	...	6¾	7	Cerro de Pasco	3,600	7¼	6⅞	6⅞	....
20⅝	6⅝	35.4	8⅛	8⅝	Chesap Corp [3]	1,800	9	8	9	+⅛
31⅛	12⅝	16.1	15½	15⅞	Chesap & O [2.50]	10,000	15⅝	14⅛	15⅝	+⅝
12⅛	2⅝	...	3	3⅛	C & N W	900	3⅛	3	3	—⅝
4⅝	1	...	1⅛	2	Chi G W	100	1⅛	1⅛	1⅛	....
15⅝	5	20.0	5	5⅛	Do pfd [1]	100	5	5	5	....
16⅞	2⅝	...	2⅝	3	C R I & P	500	3	2⅝	3	+⅛
27⅛	5⅛	...	5⅝	6	Do pfd A	300	5⅝	5⅝	5⅝	+⅝
14	9	22.2	8	9	Chi Yel Cab [2]	110	9	9	9	....
15⅝	7⅝	12.5	7⅝	8	Chrysler Mot [1]	1,800	8⅛	7⅝	8	—⅛
28⅛	15	20.6	16⅞	18	††City I&F [3.60]	100	17⅛	17⅛	17⅛	....
120	88⅞	7.5	93⅛	93⅞	†Coca-Cola [7]	11,700	95	92⅞	93⅛	—⅛
50	45	6.7	45⅞	47	Do A [3]	200	45	45	45	....
31⅛	13⅞	15.2	16⅛	16⅞	Colg-Palm-P [2.50]	2,200	16⅛	16	16⅛	—⅛
95	78	7.5	79	82	Do pfd [6]	100	80	80	80	....
12⅞	4⅛	...	4⅝	5⅛	Colo Fuel	300	4⅝	4⅝	4⅝	....
17	6	...	5⅛	6⅞	Colo & Sou	200	6⅛	6	6	....
41⅞	16	16.2	17⅛	18	Columb Carbon [3]	1,000	18⅛	17⅛	18	....
16⅛	6⅛	...	7⅞	8⅛	Colum G & E	2,700	8⅛	7⅝	8	—⅛
79	40	11.3	53	60	Do pfd [6]	100	53	53	53	+⅝
27⅞	12⅞	14.3	13⅝	14	Coml Inv Tr [2]	300	14	13⅞	13⅞	—⅛
95	89	7.4	89	90	Do 6½% pf [6.50]	120	89	89	89	....
77	58	9.5	58	64⅛	Do cv pfd [6]	100	63	63	63	—1
10⅞	5⅞	10.3	5⅝	5⅞	Com Solv [.60]	700	5⅝	5½	5½	—⅛
4⅞	2⅛	12.0	2½	2⅝	Com & Sou [.30]	4,600	2⅝	2½	2½	—⅛
68½	42½	13.3	43⅞	44⅞	Do pfd [6]	200	45	44⅞	44⅞	—⅛
11	7⅝	13.3	7⅝	8	Congoleum [1]	100	7⅝	7⅝	7⅝	—⅛
24½	8	35.4	7⅝	8⅝	Cons Cig [3]	300	8	8	8	—⅛
60	32⅞	19.5	33	35	Do6½%pw[6.50]	30	33	33	33	+⅛
5⅝	1⅛	...	1⅛	1⅛	Cons Film	100	1⅛	1⅛	1⅛	—⅛
68⅝	44⅞	8.3	47⅛	47⅜	Cons Gas [4]	20,400	48⅞	45⅞	47⅞	—⅛
95	81½	6.0	83⅞	84	Do pfd [5]	200	83⅞	83⅞	83⅞	—⅛
10⅞	6	16.7	6	6⅛	Cons Laund [1]	300	6	6	6	—⅛
⅝	¼	...	⅛	⅝	Cons Textile	100	¼	¼	¼	....
7⅛	4⅛	...	4⅝	4⅞	Cons Oil Corp	2,300	4⅞	4⅝	4⅝	....
96	79	9.8	80	82½	Do pfd [8]	200	80⅞	79⅞	80⅞	+⅝
7⅝	3	...	3⅝	4	Cont Baking A	200	4	4	4	....
47⅞	28⅞	25.0	31⅞	33	Do pfd [8]	100	32	32	32	....
1	⅛	...	⅛	⅝	Do B	1,300	½	⅜	½	....
41	20⅞	11.4	22⅛	22⅞	Cont Can [2.50]	2,500	23	21⅞	22⅞	+⅛
4⅝	3	...	3⅛	3⅝	Cont Dia Fiber	100	3⅛	3⅛	3⅛	....
25⅛	9⅝	24.5	9⅝	9⅝	Cont Insur [2.40]	700	9⅝	9⅛	9⅝	+⅛
1⅝	⅝	...	⅞	1	Cont Motors	600	⅞	⅞	⅞	....
7	4⅝	...	5	5⅛	Cont Oil Del	3,800	5⅛	5	5	....
47⅞	29⅞	8.7	34	34⅛	†Corn Prod [3]	1,600	35⅞	32⅞	34⅛	+1⅛
4⅝	2	...	2⅛	2⅛	Coty Co	400	2⅝	2⅝	2⅝	....
23	18⅛	11.1	16	18⅛	†Cream o' Wht [2]	200	18	18	18	—1
15⅝	8⅝	13.5	8⅝	10⅛	Crown C&S [1.20]	100	9⅛	9⅛	9⅛	+⅛
1⅝	⅝	...	⅝	⅝	Cuba Co	100	⅝	⅝	⅝	....
35⅝	22	18.2	22⅛	23	Cudahy Pkg [4]	300	22⅛	22	22⅛	+⅛
86	60	11.8	56	62	Curtis Pub pfd [7]	500	60⅛	59⅝	59⅝	—2⅛
2⅝	⅝	...	1	1⅛	Curtiss-Wright	1,900	1⅛	1	1	....
3⅝	1⅜	...	1⅝	2	Do A	200	1⅞	1⅞	1⅞	+⅛
					D					
5⅛	1⅝	...	1⅝	2⅛	Davis Chem	400	1⅜	1⅜	1⅜	+⅛
5⅝	4⅛	14.8	3⅝	4⅛	Davega Strs [.60]	200	4⅛	4⅛	4⅛	—⅛
15⅝	7	5.0	7⅝	9	Deere pfd [.40]	100	7⅝	7⅝	7⅝	....
89⅞	47⅞	18.3	50	52	Del & Hud [9]	300	52	49	49	....
28⅝	11	...	11½	12½	D L & W	200	11½	11⅛	11⅛	—⅝
122	80	9.9	80⅛	84	Detroit Edison [8]	200	81	80⅞	80⅞	—⅛
15⅝	12	7.8	12⅝	13	Dia Match [1]	500	13	12⅝	12⅝	....
11⅞	7½	10.0	10	10⅛	†Dome Mining [1]	100	10	10	10	—⅛
57	33⅞	11.1	36	36⅛	Drug Inc [4]	8,900	36⅞	34⅞	36	+⅛
1⅛	1	...	1	1½	Dunhill Int	100	1⅛	1⅛	1⅛	+⅛
10⅛	8	13.3	7	7⅞	Duplan Silk [1]	100	7⅞	7⅞	7⅞	—⅛
59⅞	25⅛	10.5	28½	28⅞	Du Pont de N [3]	27,300	29⅞	27⅞	28⅞	+⅛
105	89	6.6	90⅛	95	Do deb [6]	300	91	90⅛	91	+1
18	1⅞	...	17½	19	Durham Hose pfd	10	17½	17½	17½	—⅛
97	89	5.4	91	97½	Duqu Lt 1st [5]	100	92	92	92	....
					E					
87⅞	38⅞	11.6	42⅛	42⅝	Eastman Kod [5]	9,400	44⅞	40	42⅛	—⅛
8	4	10.6	4½	5	Eaton Mfg [.50]	100	4⅛	4⅛	4⅛	+⅛
32⅞	10⅞	33.3	11	11⅞	Elec Auto [4]	1,100	12⅛	11	11⅞	—⅛
4	1⅞	...	1⅛	1⅞	Elec M Ind	400	1⅛	1⅛	1⅛	—⅛
15⅝	5⅛	15.4	6⅛	6½	Elec P & L [1]	1,000	6⅝	6⅛	6½	....
64	22	14.9	22	24⅛	Do pfd [7]	400	23⅞	22⅞	22⅞	—⅛
107⅝	100⅝	7.0	99⅞	102	Endicott J pfd [7]	100	100	100	100	—⅛
19	15	16.7	15	15⅞	Equit Bldg [2.50]	700	15⅛	15	15	....
10	2⅞	...	2⅝	3⅛	Erie	400	3	2⅞	3	....
13⅛	3½	...	3	3½	Do 1st pfd	400	3½	3⅜	3⅜	—⅝
					F					
7	4⅛	...	4	5⅛	Fair Store	100	4	4	4	—1
10⅝	3⅛	...	4⅞	4⅛	Fed Wat Ser	400	4⅛	4⅛	4⅛	—⅝
3⅝	2	...	1½	2⅛	Fed Mot T	100	2	2	2	....
27⅞	9⅛	29.0	9	9⅛	Fid P F Ins [2.60]	700	9⅝	9	9	—⅝
15⅝	11⅛	8.3	11⅞	12	Firestone R [1]	300	12	12	12	....
59⅞	47⅞	12.0	49	50	Do pfd [6]	500	49⅞	48⅞	49½	+1
53	37⅞	6.3	40⅛	40⅞	First N Strs [2.50]	3,600	41	38⅞	40	—⅞
⅞	⅛	...	⅛	⅛	Fisk Rubber	600	⅛	⅛	⅛	....
⅞	⅛	...	⅛	⅛	Do 1st pfd	750	⅛	⅛	⅛	....
12	4⅝	...	5	5⅛	Foster Wheeler	400	5⅛	4⅞	5	+⅛
21⅛	14⅞	...	14	15	¶Fourth Nat Inv	1,200	14⅞	14	14	—⅞
5⅝	2	...	2	2⅛	Fox Film A	400	2	2	2	....
19⅛	13⅞	13.8	14⅛	14⅛	Freeport Tex [2]	1,100	14⅛	13⅞	14⅛	+⅛
					G					
17⅞	6⅛	16.7	6⅛	6⅞	Gamewell Co [1]	110	6⅞	6⅛	6⅛	....
3⅝	1⅞	...	1⅜	2	Gen Am Inv	100	1⅜	1⅜	1⅜	—⅛
35⅝	12	29.6	13	13⅞	Gen Am T Car [4]	900	13⅞	13	13⅞	—⅛
15½	7⅛	11.8	8	8⅜	Gen Asphalt [1]	300	8⅜	7⅞	8⅛	+⅝
105⅝	90⅞	8.4	95	100	Gen Baking pf [8]	100	95	95	95	....
3⅝	1⅛	...	1⅛	2	Gen Bronze	100	1⅛	1⅛	1⅛	....
38⅞	24	15.4	25½	26	Gen Cigars [4]	200	26	25⅞	25⅞	—⅛
26⅛	12⅞	7.4	13⅛	14	Gen Electric [1]	15,900	14⅛	12⅞	13⅞	+⅛
11⅛	10⅛	5.8	10⅛	11	Do spl [.60]	700	11	10⅞	11	+⅛
40⅞	27	10.3	28⅞	28⅞	Gen Foods [3]	7,200	29	28	28⅞	—⅛
2⅝	⅛	...	⅛	1	†Gen G & E D 'A'	800	⅝	⅝	⅝	....
37	28⅛	9.5	31⅛	31⅞	Gen Mills [3]	100	31⅛	31⅛	31⅛	+⅛
24⅝	9⅝	9.5	10⅛	10⅝	Gen Motors [1]	16,900	10⅞	10⅛	10½	....
87⅞	62⅞	7.3	68	69	Do 5% pfd [5]	200	69	69	69	+1⅛
5	...	...	6⅛	6⅞	Gen Outdoor "A"	200	6⅞	6⅞	6⅞	—⅛
28⅝	12⅞	24.0	11⅝	12⅝	Gen Ry Sig [3]	300	12½	12½	12½	+⅛
1⅛	⅛	...	...	⅝	Gen Real Utils	100	⅛	⅛	⅛	....
14⅝	3⅝	24.2	4	5	Gen Refract [1]	100	4⅛	4⅛	4⅛	+⅛
24⅝	10⅝	6.9	13⅝	14	Gillette S Raz [1]	3,500	14⅛	13⅞	14	....
31	8⅝	...	9	9⅝	Gimbel Bros pfd	100	9	9	9	....
7	3⅝	...	3⅝	4	Glidden Co	500	3⅞	3⅝	3⅞	+⅛
6⅛	2½	...	3	3⅝	Gobel Co	100	3⅞	3⅞	3⅞	....
19⅛	11⅛	13.3	11⅞	11⅞	Gold Dust [1.60]	600	12	11⅞	12	+⅛
18⅛	9⅞	...	9⅞	10⅞	Goodyear	1,000	10	9⅞	10	+⅛
14⅛	7⅝	...	12⅛	12⅝	Gotham Hose	800	12⅛	12	12⅛	+⅛
65⅞	50⅞	10.2	59	63	Do pfd [6]	100	59⅞	59	59	....
4⅛	1⅛	...	1½	1⅝	Graham-Paige	1,200	1⅛	1½	1½	—⅛
7⅛	3⅝	...	3⅝	3⅞	Granby	200	3⅝	3⅝	3⅝	—⅛
9⅝	4	...	4	4⅜	Grand Union	100	4	4	4	....
35⅞	22⅞	12.5	24⅞	24⅞	Do pfd [3]	100	24⅞	24⅞	24⅞	+1⅛
30⅞	17⅛	5.4	18	18⅛	Grant W T [1]	300	18⅛	17⅞	18⅛	—⅛
25	7⅝	22.0	8⅛	9⅛	Great Nor pfd [2]	1,400	9⅛	8⅝	9⅛	—⅛
6⅞	2⅛	...	4	4⅝	Gt W Sugar	100	4	4	4	+⅛
1⅞	⅝	...	⅛	⅛	Grigsby Grunow	1,400	⅛	⅛	⅛	....
					H					
19	9	...	8	9⅛	Hahn Dept Strs pfd	100	9⅛	9⅛	9⅛	+⅛
10	3⅝	...	3⅛	3⅝	Haw Pineapple	400	3⅝	3⅝	3⅝	—⅛
1⅛	⅛	...	...	⅝	Hayes Body	100	⅛	⅛	⅛	—⅛
78	56⅛	8.5	58	63	†Helme Geo [5]	200	59	59	59	+2⅛
83	62	6.4	62	70	†Her Choc pfd [4]	100	63	63	63	+1
1⅛	⅛	...	⅛	1	Hoe & Co	100	⅛	⅛	⅛	—⅛
4	1⅛	...	1½	1⅝	Houd Her B	100	1⅛	1⅛	1⅛	+⅛
131	110	6.9	126⅝	128	Homestake [9]	400	130	127	127	—3⅛
57⅞	43	9.3	43	45⅛	H'hold Fin p [4.20]	300	44	43	44	+1
24⅞	9⅞	...	11⅝	11⅞	††Houston Oil	1,800	12⅛	11	11⅝	+⅝
5⅛	2⅛	...	2	2⅝	Do new	400	2⅛	2⅛	2⅛	....
11⅛	6	15.4	6	7	Howe Sound [1]	100	6⅝	6⅝	6⅝	+⅛
30⅞	15⅞	20.6	17	18	Hud Man RR [3.50]	100	17	17	17	....
11⅞	3⅝	...	3⅝	3⅝	Hudson Mot	500	3⅝	3⅝	3⅝	....
5⅝	1⅝	...	1⅝	2	Hupp Mot	300	2	2	2	+⅛
					I					
18⅛	6⅞	...	7⅛	7⅝	Ill Cent	3,900	8	7	8	+⅝
26⅛	12⅝	...	13	18	Do pfd	100	14	14	14	+1⅛
36	20⅝	17.2	20	27	Do lease [4]	10	23¼	23¼	23¼	—3⅛
38⅝	20⅝	17.4	22	23	Indus Rayon [4]	100	23⅛	23⅛	23⅛	+1⅛
37⅞	14⅝	18.8	17	17⅛	Ingersoll Rand [3]	2,000	17⅛	16	17⅛	+1⅛
4⅛	1⅛	...	1	1⅛	Insp Cop	100	1⅛	1⅛	1⅛	....
14⅞	5⅛	...	7	7⅛	Int Rap Transit	100	7⅛	7⅛	7⅛	+⅛
117	72⅞	7.9	76	77⅛	††Int Bus Mch [6]	3,100	78	75⅛	76	—1⅛
1⅛	⅛	...	...	...	Int Comb Eng	200	⅛	⅛	⅛	....
29⅛	15⅛	14.3	16⅛	17⅛	Int Harv [1.80]	800	17⅛	16⅛	17⅛	+⅛
108	80	8.9	76	79	Do pfd [7]	100	78⅝	78⅝	78⅝	—1⅛
11⅛	5⅛	33.3	6⅛	6⅝	Int Hydro El [2]	700	6⅛	6⅛	6⅛	....
24⅛	⅛	...	...	...	Int Match pfd	600	⅛	⅛	⅛	....
9⅛	4⅛	...	5⅛	5⅛	Int Nick Can	15,900	5⅛	4⅞	5⅛	+⅛
10⅛	3⅝	...	5	6	Int Paper pfd	300	5	5	5	+1
2½	1	...	1	1⅛	Int P & P A	100	1	1	1	....
11	3⅝	...	4	5	Do pfd	300	4⅛	4	4⅛	+⅛
40	24⅝	16.7	35	38	Int Prtg Ink pf [6]	30	35	35	35	....
44⅝	35⅛	8.6	35	35⅛	Int Shoe [3]	16,300	37⅛	35	35	—2
24½	12	...	13½	15	Int Silver	100	15	15	15	+3
12⅞	4⅝	...	4⅝	4⅞	Int T & T	10,700	5	4⅝	4⅝	—⅛
11⅛	2⅛	...	2⅛	2⅞	Interst Dept	100	2⅛	2⅛	2⅛	—⅛
					J					
35	20⅛	19.5	20½	22	†Jewel Tea [4]	200	20⅞	20½	20½	....
25½	10⅞	...	11⅛	11⅞	Johns Manv	1,600	11⅞	11⅛	11⅛	+⅛
84	45	16.7	43	45	Jones & L pfd [7]	30	43⅛	42⅞	43⅛	—1⅛
					K					
13⅛	5	...	5⅛	9⅛	K C Sou	100	5⅛	5⅛	5⅛	+⅛
10⅝	2⅝	...	3⅛	3⅝	Kelvinator	2,600	3½	3⅝	3⅝	+⅛
38	25	23.9	24	25	Kendall pfd [6]	10	25	25	25	—⅛
13	5½	...	6⅛	6⅝	Kennecott Cop	3,300	6⅝	6½	6⅝	—⅛
2⅛	⅛	...	⅛	1	Kinney Co	100	1	1	1	....
19	9⅛	16.9	9⅝	9⅞	Kresge S S [1.60]	800	9⅞	9⅝	9⅞	+⅛
9⅛	⅛	...	⅛	¼	Kreuger & T	1,800	¼	⅛	⅛	—⅛
18⅞	11⅞	8.3	12½	12⅝	Kroger Groc [1]	300	12½	12⅝	12½	+⅛
					L					
56⅞	30⅛	26.3	31⅛	32	Lambert Co [8]	1,300	32	30⅞	31½	—⅛
2⅛	1⅛	...	...	2⅛	Lee Rub & Tire	100	2⅛	2⅛	2⅛	+⅛
46⅞	31⅝	6.9	35	35⅞	Lehman [2.40]	100	35⅞	35⅞	35⅞	+⅝
59⅞	43½	8.7	45	47½	†Ligg & Myers [4]	100	46	46	46	+2
61⅞	45	8.2	47⅞	48	†Do B [4]	800	48½	46⅞	48½	+1
22	9	14.8	12⅝	13	Liquid Carb [2]	600	14	11⅞	14	+2⅛
34	20⅝	13.4	22⅛	22⅝	†Loew's Inc [3]	3,400	23	22	22⅛	....
72	56	11.1	57⅝	60⅛	Do pfd [6.50]	100	59⅛	59⅛	59⅛	+2⅛
4⅝	2⅛	...	2⅝	2⅝	Loft Inc	600	2⅝	2⅝	2⅝	+⅛
36⅝	22⅝	11.6	22⅝	23	†Loose-W [2.60]	400	23	23	23	+⅛
16⅞	12	9.2	13	13⅛	Lorillard [1.20]	2,100	13⅝	13⅛	13⅛	....
....	....	....	....	....	Do seller	100	13	13	13	....
24¼	13⅞	10.9	15⅞	16⅛	Louis G&E A [1.75]	100	16	16	16	+⅛
32⅝	8⅛	42.1	8⅝	9½	Louis & N [4]	500	9½	8½	9½	+1
5	1⅛	...	3	3⅛	Ludlum Steel	100	3	3	3	—⅛
					M					
16½	13⅛	7.1	13⅞	14	McIntire P M [1]	100	13⅞	13⅞	13⅞	—⅛
62½	30⅝	11.8	32⅛	33⅛	McKeespt Tin [4]	2,900	34	32⅛	32½	—⅛
4	1⅛	...	1⅛	1⅞	McLell Strs	100	1⅞	1⅞	1⅞	+⅛
18	12⅞	7.7	12⅞	13⅝	Mack Truck [1]	500	13	13	13	+⅛
60⅛	24⅞	7.7	26⅛	26⅝	Macy Co [2]	1,900	26⅝	25⅝	26⅛	—⅛
8⅝	4⅝	10.4	5	6	Magma Cop [.50]	1,000	5⅛	4⅞	5⅛	+⅛
20⅝	7	9.4	8½	8⅞	Man El gt m [.80]	800	9⅝	8⅝	8⅝	+⅛
7	4	...	4⅝	5	Man Shirt	100	4½	4½	4½	....
1	⅛	...	⅝	⅝	Maracaibo	100	⅝	⅝	⅝	....
12⅛	8⅛	9.4	8⅛	8⅝	Marine Midl [.80]	1,400	8⅝	8⅛	8⅛	—⅛
13⅛	4⅛	...	3⅞	4⅛	Marshall Field	300	4⅛	4	4⅛	....
20⅝	9⅝	17.8	10⅞	11⅛	Math Alkali [2]	300	11⅛	10⅝	11⅛	+1⅛
20	11⅛	13.9	12⅛	12⅝	May Dept St [1.80]	1,500	12⅝	12⅛	12⅝	+⅛
4⅛	2	...	2	2⅛	Miami Cop	1,100	2	2	2	....
6⅛	3⅝	...	4⅝	5	Mid Cont Pet	2,800	5	4⅝	5	+⅛
7⅝	2⅛	...	2⅛	2⅝	M K & T	200	2⅝	2⅛	2⅝	+⅛
21⅞	5⅛	...	6	8⅛	Do pfd	400	6⅝	6⅛	6⅛	—⅛
11	1⅝	...	2	2⅝	Mo Pac	1,400	2½	2⅛	2½	+⅛
26	3⅛	...	3⅛	4⅛	Do pfd	2,700	4⅛	3⅝	4⅛	+⅝
30⅝	20⅝	6.2	20½	20⅝	Mon C W [1.25]	100	20⅝	20⅝	20⅝	+⅝
11⅛	6	...	6⅝	6⅝	Mont Ward	5,000	6⅝	6⅛	6½	....
⅝	...	...	...	⅝	Mother Lode	1,900	⅛	⅛	⅛	....
1	⅛	...	...	⅛	Motor Meter Eq	100	⅝	⅝	⅝	....
26⅛	13	14.8	13	14	†Motor Prod [2]	100	13½	13½	13½	....
9⅝	4	...	3⅝	4	Murray Corp	300	4	4	4	....
					N					
19⅛	9	19.1	10⅛	10⅝	Nash Motors [2]	700	10⅝	10⅛	10⅛	....
3⅝	2	...	1⅝	2⅛	Nat Acme	100	2	2	2	....
46⅞	29⅞	8.8	33⅛	33⅜	Nat Biscuit [2.80]	7,700	33⅞	31½	33⅛	+⅛
130	120	6.0	116⅛	117½	Do pfd [7]	100	117½	117½	117½	—2½
14⅝	7⅝	...	8⅛	9⅛	Nat Cash Reg	200	8½	8½	8½	+⅛
31⅝	19	13.0	20⅛	20⅛	Nat Dy Pr [2.60]	12,000	21	20	20⅛	—⅝
24½	17⅛	11.4	17⅛	17⅝	Nat Dist [2]	100	17⅛	17⅛	17⅛	....
32⅞	24	10.9	23	25	Do pfd [2.50]	100	23	23	23	—1
125	90⅞	6.9	101⅛	102⅛	Nat Lead pfd A [7]	60	102⅛	101⅛	101⅛	—⅛
105	85	6.7	88	90	Do pfd B [6]	20	89	85½	89	—1
16⅝	8⅝	8.9	11⅛	11⅝	Nat P & L [1]	1,100	11⅝	11⅛	11⅛	—⅛
17⅝	6	...	5⅝	6½	Nat Surety	900	6	6	6	....
5⅛	1⅛	...	1⅛	1⅝	Neisner Bros	100	1½	1½	1½	....
1⅝	2⅝	...	3⅛	3⅝	Nevada Cop	600	3⅝	3⅛	3⅛	....
4⅝	2	...	3	3⅛	Newton Steel	300	3	3	3	+⅛
8	5⅛	...	5	5⅝	N Y Air Br	200	5⅝	5⅝	5⅝	—⅛
36⅞	10⅝	...	11⅛	11⅛	N Y Cent	15,900	12⅛	10⅝	11⅞	—⅛
15⅝	3	...	2⅛	3⅛	NYC&StL pfd	300	3	2½	2½	—⅛
125	94	5.3	89⅛	93	N Y & Harlem [5]	300	94⅛	89⅝	89⅝	—4⅛
31⅝	7⅝	...	9	9⅛	NYNH&H	5,000	9⅝	9	9	—⅛
78⅝	20	31.8	21	22⅝	Do 1st pfd [7]	100	22⅛	22⅛	22⅛	+⅛
8⅝	5⅝	...	5⅝	6	N Y & O W	100	5⅝	5⅝	5⅝	—⅛
17⅛	11⅛	4.0	13⅛	13⅛	Noranda Mns [.50]	900	13⅝	13⅛	13⅝	....
135	72	13.4	74⅛	75	†Norf & W [10]	1,200	75	73½	74½	—3⅛
40	20⅛	...	22	22⅛	§No Am [10% st]	7,800	22⅛	21⅛	22⅛	+⅛
47⅝	35⅛	7.9	37	40	Do pfd [3]	400	38	38	38	....
....	....	....	....	....	Do pfd seller	300	37	37	37	....
3	1⅛	...	...	1⅛	N A Avia	100	1⅛	1⅛	1⅛	....
86½	66	8.6	69⅝	73	No Am Ed pf [6]	100	70⅛	70⅛	70⅛	—1⅛
23⅞	7⅝	34.3	8⅛	8⅞	Nor Pac [3]	700	8⅝	8	8½	—⅛
					O					
8⅛	5	10.9	7⅛	7⅝	*Ohio Oil Co [.80]	2,300	7⅝	7⅛	7½	—⅛
71	55⅞	12.5			Omnibus pfd [8]	100	64	64	64	—1⅛
22⅛	11	17.0	11⅛	11⅞	Otis Elev [2]	700	11⅞	11⅛	11½	—⅛
14	3⅛	...	...	4	Otis Stl pr pfd	360	4⅛	3⅞	4	—⅝
27	19	10.0	19⅝	20⅛	Owens Ill Gl [2]	200	20	20	20	....
					P					
37	24⅝	7.9	24⅝	25	Pac Gas [2]	1,000	25⅛	24⅝	25	—⅛
41⅞	28⅝	10.3	29⅝	30	Pac Light [3]	900	29½	29⅛	29½	—⅛
104⅝	72⅝	9.6	71⅞	72⅞	Pac T & T [7]	150	72⅞	71⅞	71⅞	—⅝
109	90⅛	6.7	90	98½	Do pfd [6]	10	90	90	90	—1
5⅛	2	...	2	2⅛	Packard Mot	2,000	2⅛	2	2⅛	....
11⅛	2⅛	...	2⅛	2⅝	Par Publix	3,300	2⅝	2⅝	2⅝	—⅛
4½	2	...	2⅛	3⅛	Park & Tilf	540	4	4	4	+1
1⅛	⅝	...	⅝	⅝	Park-Utah Cons	100	⅝	⅝	⅝	....
5⅝	1⅝	...	1⅝	2	Pathe Exc A	300	2	2	2	....
5⅛	4⅝	...	4⅛	6	Patino Mi new	200	5⅛	5⅛	5⅛	....
32⅞	20	4.8	20⅞	21	†Penick & F [1]	100	21	21	21	+⅛
34⅝	19⅛	11.4	21⅛	21⅝	Penny J C [2.40]	1,900	21½	20⅝	21⅝	+⅝
23⅞	9⅝	...	9⅝	10⅛	Penn R R	4,900	10⅛	9⅝	9⅝	—⅝
16½	16⅛	6.1	15⅝	17	Peoples Dr Strs [1]	100	16½	16½	16½	+1½
121	50⅛	12.8	61	62	Peoples Gas [8]	900	64	61½	62	—⅛
13	4	...	3⅝	9⅝	Pere Marqu	100	4	4	4	....
17⅛	5⅝	...	6⅝	7⅝	Do pfd	10	6⅝	6⅝	6⅝	....
12⅛	10	...	10⅛	10⅞	Pet Milk	200	10	10	10	....
4⅞	3	...	3⅛	3⅝	Petrol Corpn	200	3⅛	3⅛	3⅛	+⅛
8½	4	...	4⅝	4⅞	Phelps-Dodge	200	4⅞	4⅝	4⅞	+⅛
5	2⅝	...	2⅝	2⅝	Phil Read Coal	200	2⅝	2⅝	2⅝	+⅛
32	10	...	10	14	Phillips Jones pfd	10	13⅞	13⅞	13⅞	+1⅞
6⅛	3⅛	...	...	3⅞	Phillips Pet	1,800	4	3⅝	3⅝	+⅛
3⅛	3⅛	...	...	5⅛	Phoenix Hose	20	5	5	5	+1½
1⅛	⅝	...	...	⅝	Pierce Pet	1,700	⅝	½	⅝	....
2⅛	1	...	1	1½	Pitts United	400	1⅛	1¼	1¼	....
40	16	...	15½	19½	Do pfd	30	14⅛	14	14⅛	—1⅛
9⅝	5⅝	...	6⅛	7⅛	Prairie P L	100	6⅛	6⅛	6⅛	—⅛
42⅞	25⅝	8.3	29	29⅝	Procter & G [2.40]	1,300	29⅝	29⅝	29⅝	+⅛
96	86	5.7	87	90	Pub S E&G 5%p[5]	100	88½	88½	88½	+⅛
60	38⅝	8.0	42½	42⅞	†Pub S N J [3.40]	5,300	43⅞	41⅞	42⅞	+⅛
100⅞	89	6.8	84⅞	88	Do 6% pfd [6]	200	88	88	88	—1½
130⅛	110⅞	7.1	111	120	Do 8% pfd [8]	100	113	113	113	—1
25	13⅞	21.0	14⅛	14½	Pullman Inc [3]	200	14½	14½	14½	+⅛
6⅛	3⅝	...	3⅝	4	Pure Oil	2,000	4	3⅝	3⅝	—⅛
60½	50	15.1	53	54	Do pfd [8]	40	54	53	53⅞	—⅛
15⅝	5	18.2	5⅛	6	Purity Bak [1]	300	5⅝	5½	5⅝	+⅛
					R					
10⅝	3⅝	...	3⅝	4	Radio Co	2,800	4	3⅝	4	....
18⅝	6	...	7⅛	7½	Do pfd B	700	7½	7	7⅛	+⅝
7	2⅛	...	2⅛	2⅝	Radio K Orph	300	2⅝	2⅛	2⅝	....
42	15⅝	5.9	17	18	Reading [1]	200	17	16⅝	17	+⅛
3⅝	1⅝	...	...	2⅛	Rem Rand	400	2	2	2	—⅛
12	6	...	...	6	Do 2d pfd	10	5⅝	5⅝	5⅝	—⅛
3⅝	1½	...	1⅝	1⅞	Reo Motor	300	1⅞	1⅝	1⅞	....
6½	3	...	3	3⅛	Rep Steel	200	3⅛	3⅛	3⅛	+⅛
5⅝	3	...	3⅛	4	Reyn Spring	100	4	4	4	....
40⅛	31	9.4	31⅝	31⅞	Reyn Tob B [3]	2,800	31⅞	31⅝	31⅞	—⅛
69	65⅞	4.6	65⅛	65⅞	Do A [3]	10	65⅞	65⅞	65⅞	....
2⅛	1⅝	...	1⅝	2	Rio G Oil	500	2	2	2	+⅛
6⅛	2⅛	...	2⅝	3⅛	Rossia Ins	100	2⅛	2⅛	2⅛	+⅛
23	12⅛	5.4	16	16⅛	¶Roy D NY [.81]	8,000	16⅝	15⅝	16⅛	+⅝
					S					
59⅛	39	11.1	44⅞	45	Safeway Strs [5]	5,900	45⅝	42½	44⅛	+⅝
84	70	8.2	70⅛	72⅞	Do 6% pfd [6]	10	72¼	72¼	72¼	....
94	76¼	8.8	79	80	Do 7% pfd [7]	20	80	79½	79½	—⅝
10⅛	5¼	...	5⅝	6⅛	St Joe Lead	1,200	6	5⅝	6	....
9⅞	6⅝	...	8¼	8⅝	Seaboard Oil Del	1,600	8¼	8	8¼	....
⅛	⅛	...	⅛	⅝	Seaboard A L	200	⅛	⅛	⅛	....
⅝	⅝	...	...	½	Do pfd	200	⅝	⅝	⅝	....
37⅝	15	14.3	17½	17⅝	Sears R [2.50]	11,600	18⅝	16⅝	17⅝	....
32	27	...	26¼	31	Second Nat Sec pfd	100	27	27	27	—1
5⅝	1⅝	...	2	2¼	Servel	100	2⅛	2⅛	2⅛	—⅛
12⅝	6⅛	14.3	6⅞	7	Shattuck F G [1]	400	7	7	7	....
4⅛	2⅛	...	2⅝	3	Shell Un Oil	2,200	3	2⅞	3	+⅛
31	19	...	22½	25⅝	Do 5½% pfd	200	23	22⅝	23	....
10⅛	4⅛	...	4⅛	4⅝	Simmons Co	500	4⅛	4⅛	4⅛	—⅛
4⅛	2½	...	3⅛	3¼	Skelly Oil	100	3¼	3¼	3¼	—⅛
8⅝	4⅛	...	5⅝	5⅝	S P R Sugar	600	5⅝	5½	5⅝	+⅛
93	87½	9.1	87½	90	Do pfd [8]	40	87½	87½	87½	....
32⅝	23⅞	8.3	23⅞	24	S Cal Edison [2]	900	24	23⅝	23⅝	—⅝
10⅝	8	9.6	8⅝	8⅝	Socony Vac [.80]	4,500	8½	8⅛	8⅝	+⅛
37⅝	9	...	9⅝	9⅞	Southern Pac	5,300	10⅛	9⅝	9⅞	—⅛
13	2½	...	3⅛	3½	Southern Ry	600	3⅝	3⅛	3⅝	—⅛
20⅝	5⅝	...	4⅛	4⅝	Do pfd	300	4⅝	4½	4½	—1
3⅝	1⅛	...	1⅛	1⅛	Sparks With	200	1⅛	1⅛	1⅛	—⅛
14	9⅝	10.6	11⅛	11½	Std Brands [1.20]	4,600	11⅝	11⅛	11⅛	—⅛
119⅞	112	6.1	106	114	Do pfd [7]	100	114	114	114	—1
2	1⅝	...	1⅛	1⅝	Stand Com Tob	100	1⅛	1⅛	1⅛	—⅝
34⅛	11⅝	28.0	12⅝	12⅝	Std Gas [3.50]	5,400	13⅝	11⅞	12½	—⅛
41⅞	20	19.1	20⅞	21⅞	Do pfd [4]	500	21	20⅛	21	+⅛
91⅞	83	6.0	83	85	S Oil Exp pfd [5]	100	84	84	84	+1
27⅞	16⅞	10.8	18⅝	18⅝	Std Oil Cal [2]	4,600	19⅛	18	18⅛	....
31⅛	19⅝	4.3	23⅛	23⅝	†Std Oil N J [1]	26,000	24⅛	22⅝	23⅛	+⅝
6⅝	2⅝	...	2⅛	2½	Stewart Warner	200	2½	2⅝	2⅝	—⅛
15⅛	7	6.3	7⅝	8	Stone & Web [.50]	1,100	8	7⅝	8	....
13⅛	3⅝	...	4	4⅛	Studebaker	100	4	4	4	....
104⅝	56	12.7	50	50½	Do pfd [7]	230	55	52	55	—1½
⅝	¼	...	...	⅛	Superior Oil	100	½	½	½	....
					T					
13⅞	9⅛	14.0	9⅝	10	†Telautogra [1.40]	500	10	10	10	+⅛
2⅝	1⅛	...	1⅛	1½	Tenn Copper	100	1⅛	1⅛	1⅛	+⅛
13⅞	10	9.1	10⅝	11⅛	Texas Corp [1]	5,500	11⅝	10⅞	11	+⅛
26⅞	16	11.8	16⅞	17	Texas G Sul [2]	2,000	17	16⅛	16⅞	—⅛
6⅛	3⅛	...	3⅛	3⅝	Texas Land Tr	1,000	3⅛	3⅛	3⅛	—⅛
14	7⅛	...	7⅛	8⅝	Third Ave	100	8⅛	8⅛	8⅛	+1⅛
16⅝	8⅝	10.4	9½	10	Thompson J R [1]	100	9⅝	9⅝	9⅝	+⅛
3½	2	...	2⅛	2⅝	Tidewater A	3,000	2⅝	2⅝	2⅝	....
30⅝	20	20.7	29	30	Do pfd [6]	300	29	28	29	+⅛
41	30	13.5	36⅛	45	TidewaterO pfd [5]	100	36⅝	36⅝	36⅝	—⅛
5	2⅝	...	2⅝	3⅛	Timken D A	100	3	3	3	+⅛
23	13⅛	11.5	13⅞	15	Timken R B [1.50]	400	14	13⅞	13⅞	—1⅛
6	2⅛	...	3⅛	3⅛	Transamerican	2,000	3⅛	3⅛	3⅛	....
4⅛	2	...	1⅞	2⅛	Tri Cont Corp	2,800	2⅛	2	2	—⅛
56⅝	42	11.3	52½	53	Do pfd [6]	1,300	53⅝	52⅝	53	—½
					U					
23½	11	9.5	10⅝	10½	Und Elliot [1]	600	10⅝	10½	10½	—1⅛
36⅝	16⅛	11.1	17⅛	17⅞	Union Carb [2]	12,100	18⅛	17⅞	17⅞	—⅛
13⅝	9	14.6	9⅛	9⅝	†UnionO Cal [1.40]	700	9⅝	9⅛	9⅝	—⅛
94⅛	40	14.2	42⅝	43	Union Pacific [6]	19,800	44⅛	41	42½	—1¼
68	49	7.9	49⅞	55	Do pfd [4]	100	50⅛	50⅛	50⅛	+1½
19⅛	12	11.5	12⅝	13	Union T Car [1.40]	100	12⅛	12⅛	12⅛	+⅛
16⅝	7	...	8⅛	8⅝	Union Aircraft & Tr	6,700	8⅝	7⅝	8⅛	+⅝
46	30⅛	8.3	36⅛	37	Do pfd [3]	300	36	35⅝	36	—1
14	7½	...	8⅛	9⅛	Un Carbon	200	8½	8½	8½	....
1⅝	⅝	...	⅝	⅝	Un Cigar Strs	1,300	½	½	½	....
10⅝	5	6.9	5⅝	5⅝	United Corp [.40]	3,800	6	5½	5⅝	—⅛
38⅝	27	10.0	29⅞	30	Do pfd [3]	400	30	29⅝	30	+1
5⅝	3	...	3⅛	3⅝	Un Elec Coal	200	3⅛	3⅛	3⅛	—⅛
30½	15	12.9	15½	15⅝	Un Fruit [2]	1,400	15⅞	15⅛	15½	—⅛
21⅞	14⅝	7.2	16⅝	16⅝	Un G & I [1.20]	2,100	16⅞	15⅝	16⅝	+⅛
51⅝	29	...	36⅝	36⅝	U S Fgn Sec pfd	200	36⅝	36⅝	36⅝	—⅛
8	3⅝	...	4	4⅛	U S Freight	100	3⅝	3⅝	3⅝	—⅛
25¼	14⅝	10.4	15½	17	U S Gypsum [1.60]	400	15⅝	15⅛	15⅝	....
31⅛	15⅛	...	16⅝	16⅝	U S Ind Alc	1,700	16⅞	15⅝	16½	—⅛
7½	3⅝	...	3½	4½	U S Leather A	100	4	4	4	+⅛
15½	8⅝	21.1	9⅝	10	U S Pipe & F [2]	100	9⅝	9⅝	9⅝	....
8½	3⅛	...	3½	4	U S Realty	200	3⅝	3⅛	3⅝	—⅛
5⅝	3	...	3	3⅛	U S Rubber	500	3	3	3	—⅛
11½	5	...	5	5½	Do 1st pfd	100	5½	5½	5½	+⅝
19⅝	11⅛	7.7	12⅝	13⅛	U S Smelting [1]	600	13	13	13	....
39	34⅛	10.0	35	35½	Do pfd [3.50]	500	35⅛	35	35	....
52⅝	26⅝	...	28½	28⅞	U S Steel	44,500	29⅝	26⅞	28⅝	+1
113	65⅞	9.9	70	71	Do pfd [7]	1,800	72½	70	71	....
65½	58⅞	7.3	58⅛	60	U S Tobacco [4.40]	100	58⅝	58⅝	58⅝	—1
130	119⅝	5.8	115	...	Do pfd [7]	50	120	120	120	....
3	1	...	1	1⅛	Unit Stores A	400	1⅛	1⅛	1⅛	+⅛
90	75	11.3	71	74	UnivLTo pfd [8]	10	71⅛	71⅛	71⅛	—3⅛
50	24	25.8	28	31	Univ P 1st pfd [8]	10	31	31	31	—1
10⅝	2½	...	2⅝	2⅝	Util P & L A	800	2⅝	2½	2⅝	—⅛
					V					
½	⅛	...	...	⅝	Vadsco Sales	2,200	⅛	⅛	½	....
18⅝	6⅛	...	7½	8	Vanadium	1,000	8	6⅝	7⅝	+1½
4½	3⅛	...	5½	5⅝	Virg Chem 6% pfd	300	5⅝	5	5⅝	+⅝
39½	20	...	32½	50	Do 7% pfd	100	35	35	35	+7
29⅝	11⅝	...	12	13	Vulcan Det	20	13	12½	13	+⅝
					W					
4	1	...	1	1¼	Wabash	100	1	1	1	....
19	9	16.9	9	10	Waldorf Sys [1.50]	300	9	9	9	....
3	⅝	...	1⅛	1½	Walworth	100	1⅛	1⅛	1⅛	—⅛
10⅛	2⅛	...	2⅛	5	Ward Bak A	300	2⅝	2½	2½	+⅛
2⅝	⅝	...	⅝	1	Do B	100	⅝	⅝	⅝	—⅛
40½	13⅛	23.5	16⅝	22	Do pfd [4]	100	17	17	17	+3
4⅝	1⅛	...	1⅛	1⅛	Warner B P A	500	1⅛	1⅛	1⅛	—⅛
7	2½	...	2⅛	2⅝	Warren Bros	100	2½	2½	2½	—⅛
17⅛	5	...	5½	10	Do cvt pfd	100	5½	5½	5½	—⅛
2	⅝	...	...	1	Webster Eisenlohr	100	⅝	⅝	⅝	+⅛
15½	9½	10.0	10	10⅛	Wesson O & S [1]	600	10	10	10	....
50	47	8.7	46	46⅝	Do pfd [4]	200	46	46	46	—1
70	38	18.4	35	38	W Penn El A [7]	10	38	38	38	....
101⅝	81	7.3	83	85	W Penn P 6% pf	10	82½	82½	82½	—⅛
16⅝	8	...	3	9	West Dairy A	100	7½	7½	7½	—⅝
7⅝	2⅝	...	2⅝	3	Western Maryld	100	2⅝	2⅝	2⅝	....
50	17⅛	20.5	19⅛	19⅛	West Un [4]	5,500	20⅝	18½	19⅝	—⅛
17⅛	9⅛	9.8	10⅛	10⅛	Whse A Bke [1]	400	10⅛	10⅛	10⅛	—⅛
35⅝	19⅛	4.2	23⅝	23⅝	Whse Elec [1]	14,900	24⅛	22⅝	23⅝	—⅝
72⅞	61⅛	5.8	58⅝	62	Do 1st pfd [3.50]	20	58⅝	58⅝	58⅝	—3⅛
12⅞	5⅝	19.6	5	6	Westvaco Chlor [1]	100	5⅛	5⅛	5⅛	....
5⅝	2⅛	...	2⅛	3⅝	Wilcox O & G	200	3⅛	2⅝	3⅛	+⅛
3	⅝	...	⅝	7	Willys Over	3,600	1	⅝	1	+⅛
25	7	...	7	10	Do pfd	200	10	10	10	....
45⅝	26⅛	8.3	28½	28⅝	†Woolwth [2.40]	36,100	29⅝	27⅛	28⅝	+⅛
41	17⅝	...	15	21	Worth Pump pf A	100	16½	16½	16½	—1½
					Y					
5	1⅛	...	1⅛	2	Yellow Truck	400	1⅛	1⅛	1⅛	....
24	14	...	14	16	Do pfd	50	15	12	14	....
					Z					
1⅛	⅝	...	½	⅝	Zenith Radio	300	½	½	½	—⅛

*Ex dividend. †Pays extra dividend. ‡Ex rights. §Dividends in stock. **Special dividend. ¶Irreg. div. rate. ††Pays stock dividend also. ‡‡New rate not announced.

Sales to 10:30 a. m., 100,000; to noon, 600,000; to 1:30 p. m., 700,000; to 2:10 p. m., 860,000; total sales, 900,000 shares.

CHICAGO STOCK TRANSACTIONS

Tuesday, May 17, 1932.
Shares sold today........... 32,000
Year ago..................... 120,000

Tuesday, May 17, 1932.
Total sales 1932 to date. 7,809,000
Total sales 1931 to date. 16,342,200

Prev. 1932 High	Low	Div.yld. pct.	Bid	Asked	Description, div. rate, $s—	Sales	High	Low	Close	Net chge.
31⅝	23⅛	10.2	24	25⅛	Abbott Labs [2.50]	50	24½	24⅛	24½	+⅛
50	5	...	5	6⅛	Am Pub Serv pfd	30	5	5	5	....
12⅛	1⅛	...	1	1⅛	Asso Tel Util	100	1⅛	1⅛	1⅛	....
18⅝	5⅝	10.0	5⅝	6	Bendix Aviation [.60]	800	6⅝	5⅝	6	....
5⅝	1⅛	...	2	2½	Binks Mfg Co	10	2½	2½	2½	+⅝
12⅝	4	22.2	4⅝	4½	Borg Warner [1]	800	4⅝	4⅝	4½	....
7⅝	4⅝	8.0	4½	6	Brach & Sons [.40]	50	5	5	5	....
69⅞	35	17.1	....	37½	Cent Ill P Ser pfd [6]	50	36	35	35	—3
6½	1⅛	...	1	1⅛	Cent S W	250	1⅛	1	1	—⅛
55	9	...	11⅛	12	Do prior pfd	10	11⅛	11⅛	11⅛	....
44	4⅝	...	5	6	Do pfd	80	5⅝	4⅝	5	+⅛
6⅞	3⅝	...	3⅝	3⅝	**Cities Ser [6%stk]	850	3⅝	3⅝	3⅝	....
122	51	12.4	63½	64½	Commonwlth Edi [8]	1,500	66⅝	63	64½	—2⅛
....	....	12.1	....	....	Do cash	50	66⅝	66⅝	66⅝	....
2⅝	⅝	...	⅝	⅝	Cont Chi Corp	50	⅝	⅝	⅝	....
21	11	...	11⅛	12	Do pfd [2]	100	11⅛	11⅛	11⅛	+⅛
8⅝	2⅛	...	2⅝	2⅝	Cord Corp	1,200	2⅝	2½	2⅝	+⅛
64	27⅞	25.0	27	....	Crane Co pfd [7]	10	28	28	28	....
2	1	...	⅝	....	Gen Parts pfd	100	⅝	⅝	⅝	—⅛
2⅝	½	...	½	⅝	Grt Lakes Aircraft Co	50	½	½	½	—⅝
13½	6½	13.3	7½	8	Grt Lakes Dredge [1]	200	7½	7½	7½	....
1⅝	⅛	...	⅛	⅛	Grigsby-Grunow	100	⅛	⅛	⅛	....
5⅝	3½	...	3½	4½	Hart Carter pfd	100	3½	3½	3½	....
15	11	9.1	11	11½	Hormel G A [1]	50	11	11	11	....
11½	4½	41.8	5⅝	7	Houd Hershey A [2.50]	150	5⅝	5½	5½	—⅛
4	1½	...	1½	2	Do B	600	1⅝	1½	1⅝	—⅛
5⅛	4	...	4	4½	Illinois Brick Co	50	4	4	4	....
6⅝	⅛	...	⅛	⅛	Insull Util Inv	100	⅛	⅛	⅛	....
5	2⅛	13.3	2⅝	3	*Iron Fire [.40]	400	3	3	3	....
22½	17½	10.5	18½	19½	Katz Drugs [2]	100	19	19	19	—½
1	½	...	⅝	¾	La Salle Ext	30	⅝	⅝	⅝	....
4⅝	⅞	...	1⅛	1½	Libby-McNeill	150	1⅛	1⅛	1⅛	....
14	10	...	½	3½	Lincoln Printing Co	50	2	2	2	—8
10⅝	5	5.7	6½	12	Lindsay Light [.40]	220	7	6½	7	+⅝
18½	11⅛	17.0	10	12	‡Lynch Corp [2]	150	11⅝	11⅝	11⅝	—⅛
7	⅝	...	⅝	½	Middle West Util	1,300	⅝	⅝	⅝	....
32	3	...	....	34	Midland Util pfd A	30	3¼	3¼	3¼	—⅛
12	5⅛	12.0	4⅝	5	Modine Mfg [.60]	100	5	5	5	—½
12	1	...	1½	2	Nat Elec Pow A	100	2	1⅝	2	+⅝
45	30	...	27½	30¼	Nat Sec Inv pfd	50	30	30	30	....
15⅝	10	...	11	11½	Noblitt Sparks	200	11	11	11	....
1⅛	1⅛	...	1⅛	1⅛	Potter Co	100	1⅛	1⅛	1⅛	—⅛
104⅝	60	9.1	....	67	Pub Serv 6% pfd [6]	20	66½	66½	66½	+⅛
125	41⅛	15.8	49	51	Pub Serv no par [8]	300	53	48	50⅛	+1⅝
103	75⅞	5.1	77⅛	78	†Quaker Oats [4]	400	78	78	78	....
1⅛	⅛	...	....	⅛	Reliance Int	300	⅛	⅛	⅛	....
19	19	6.3	19	24	Ross Gear [1.20]	250	19	19	19	....
10⅝	7	18.4	6	6½	Ryerson J T [1.20]	100	6½	6½	6½	—½
1⅛	⅝	...	...	⅝	Seaboard Utilities	50	⅝	⅝	⅝	....
2⅛	⅛	...	...	⅛	South Union Gas	50	⅛	⅛	⅛	....
19	9⅝	20.0	10	10⅛	Swift & Co [2]	3,300	10⅝	10	10	—⅛
25⅝	12⅝	20.2	14⅝	15⅛	Swift Intl [3]	8,800	16	14⅛	14⅞	—⅛
15⅝	8⅝	10.5	9⅝	10	Thompson [J R] [1]	50	9⅝	9⅝	9⅝	—⅛
25	15	10.4	15½	16	U S Gypsum [1.60]	1,350	15⅝	15½	15½	....
114	98	7.1	96	98	Do pfd [7]	30	98	97⅝	97⅝	—⅛
12⅝	5	...	5⅝	6	U S D & Television	200	6	5⅝	6	....
3	⅝	...	...	1⅛	Util Ind Corp	200	⅝	⅝	⅝	....
11⅝	4	33.4	4½	4⅝	Do pfd [1.50]	600	4½	4	4½	+⅛
23⅝	15⅛	16.7	15⅛	16	Vortex Cup A [2.50]	200	15⅛	15	15	—1
11⅝	8½	...	9⅝	9½	Walgreen Co	400	9⅝	9½	9⅝	—⅛
1⅛	⅝	...	½	⅝	Zenith Radio	50	½	½	½	—⅛

*Ex dividend. †Pays extra dividend. §Ex rights. ‡Pays stock dividend also. ¶Pays dividend in stock. zIrregular dividend. **Pays stock and cash.

BONDS.

Prev. 1932 High	Low	Sales	Issue—	High	Low	Close	Net chge.
50	35	$3,000	Chi Rys 1st 5s 1927	41⅞	41⅞	41⅞	+⅛
50	35	6,000	Do 1st 5s ctfs 1927	40	40	40	+⅛

NATION'S GOLD STOCK DECREASES $4,618,000 IN DAY'S TRANSFERS

New York, May 17.—(AP)—There was a net loss of $4,618,000 in the country's monetary stock of gold on the day's transactions in the metal.

Exports amounted to $10,618,000, of which $6,001,300 was withdrawn for shipment to Switzerland, $2,002,400 to France, $1,502,400 to Holland, $1,011,900 to Belgium, and $100,000 to Germany. There were no imports, but the stock of gold held under earmark for foreign account decreased $6,000,000.

Foreign exchanges were mixed today. Of the European currencies still anchored to gold, French francs were steady, closing unchanged. Dutch guilders made a slight advance together with Swiss francs, while the belga eased a shade. Japanese yen recovered more than half of Monday's loss. Sterling was soggy, off ⅝ net to $3.66¼.

Peruvian Congress Drops Gold.

LIMA, Peru, May 17.—(AP)—Peru's temporary abandonment of the gold standard has been approved by congress. A bill relieving the reserve bank of its obligation to exchange notes for gold under the so-called Kemmerer law was approved last night by a vote of 62 to 20.

LASKY REPORTED OUT AS PARAMOUNT-PUBLIX FIRST VICE PRESIDENT

[Chicago Tribune Press Service.]

New York, May 17.—Jesse L. Lasky, pioneer motion picture producer, has retired as first vice president of the Paramount-Publix corporation. That was announced today. He is now on the Pacific coast. Mr. Lasky has been one of the leaders in the motion picture field since 1914.

Several other changes were announced in management of the Paramount-Publix. William H. English, former chairman of the finance committee, was elected chairman of the board, Montague F. Gowthorne was elected controller, and Fred Mohrhardt was elected general auditor. The executive committee, which had comprised eight members, was reduced to five. The following were appointed to that committee: Adolph Zukor, John Hertz, Sam Katz, Emanuel Cohen, and Ralph A. Kohn.

The following were appointed members of the finance committee: John Hertz, Sir William Wiseman, Casimir I. Stralem, Adolph Zukor, and Frank Bailey. John Hertz was designated chairman of the committee and Sir William Wiseman as vice president. Other officers were reëlected. Mr. Zukor remains as president.

Lasky Denies Resigning.

Hollywood, Cal., May 17.—[Special.]—Jesse Lasky, one of the founders and for more than ten years a major officer of the Paramount-Publix film corporation, denied here tonight that he had resigned from his connection with Paramount company, as announced in New York today.

GEN. MOTORS CORP. SUSPENDS EMPLOYES' SAVINGS-INVESTMENT

[Chicago Tribune Press Service.]

New York, May 17.—The General Motors corporation announced yesterday that as of May 1 the directors had suspended the corporation's savings and investment plan for minor employés, which was established in 1919. Since then eight annual classes of the plan have matured through which employés have received $56,189,195, including General Motors stock. In addition, $79,210,096 remained in the fund as of Jan. 1 last, available to employés in the five unmatured classes from 1927 to 1931 inclusive. This made a thirteen year total of $135,399,291.

ROSIN AND TURPENTINE.

SAVANNAH, May 17.—(AP)—TURPENTINE—Firm, 40c; sales, 50; receipts, 689; shipments, 411; stock, 6,900 casks. ROSIN—Firm; sales, 2,207; receipts, 3,657; shipments, 497; stock, 167,185 brls. Quote: B, $1.70@1.75; D, $1.85; E, $2.10; F, $2.20@2.25; G, $2.47½@2.50; H, $2.62½@2.65; I, $2.75; K, $2.95; M, $3.45@3.50; N, $4.10@4.15; WG, $4.25; WW and X, $4.50.

COFFEE.

NEW YORK, May 17.—(AP)—COFFEE—Was firmer today on covering and trade buying, with very little for sale owing to steadiness of the actual. No. 7 contracts opened 3 to 4 points higher and closed 1 to 7 points higher. Sales, 3,000 bags. Santos opened 4 points higher and closed 1 to 9 points higher. Sales, 10,000 bags. Closing quotations: Santos—May, 9.51c; July, 9.47c; September, 9.28c; December, 9.17c; March, 9.10c. No. 7 prices follow:

	Open.	High.	Low.	Close.	Pre. close.
July	6.70	6.73	6.70	6.73	6.66
Sept.	6.60	6.63	6.60	6.62	6.58
Dec.	6.50	6.50	6.49	6.49	6.48
March	6.51	6.51	6.51	6.51	6.48

Spot coffee quiet; Rio 7s, 8¼@8⅝c; Santos 4s, 10¼@10½c. Cost and freight offers included Bourbon 3s and 5s at 9.95@10.00c.

METALS.

NEW YORK, May 17.—(AP)—Steel prices unchanged. COPPER—Easier; electrolytic, spot and future, 5⅝@5½c. TIN—Steady; spot and nearby, $20.40; future, $20.62. IRON—Quiet, unchanged. LEAD—Steady; spot New York, 3c; East St. Louis, 2.90c. ZINC—Steady; East St. Louis spot and future, 2.30c. ANTIMONY—5.25c.

LONDON, May 17.—(AP)—COPPER—Standard spot, £28 10s; future, £28 15s; electrolytic, spot, £32 15s; future, £33 15s. TIN—Spot, £120; future, £122. LEAD—Spot, £10 17s 6d; future, £11 5s. ZINC—Spot, £12 7s 6d; future, £12 15s.

GASOLINE AND OILS.

GASOLINE — Including tax, Red Crown, service station, 16c; Stanolind blue, service station, 13½c; ethyl, 19c. CARBON—Perfection, 10c. FUEL OIL—Stanolind, tank wagon, 1 to 100 gals, 8c; over 100 gals, 6c. TURPENTINE—53c. LINSEED OIL—Raw, 60c; boiled, 63c. DENATURED ALCOHOL — Drums, 46c. WHITE LEAD—Per 100 lbs, $12.00.

OIL CITY, Pa., May 17.—(AP)—Credit balance, $1.97; runs, 47,374; average runs, 33,782; shipments, 106,975; average shipments, 61,557 brls.

COTTON OFF SHARPLY

Correction of the technical position of the market in the previous session enabled prices yesterday to reflect more closely the surrounding influences. Their character caused a down turn with net losses at the close of 9@20 points on futures at Chicago and other markets off 16@20 points.

Liverpool came in about 3 points lower than due after several days holiday, and closed 4 points net higher. There was some scattered selling from that source and the continent. The south was a moderate seller, while Wall street and commission houses bought distant futures. New Orleans confined purchases to the near months.

Exports for yesterday were large—34,273 bales as against 4,546 bales a year ago. Exports for the season to date now aggregate 7,740,947 bales, compared with 6,228,685 bales a year ago. Demand for spot cotton is light, with prices off 20 points, New York, New Orleans, and Galveston being 5.65c and Houston 5.55c. Prices follow:

CHICAGO MARKET.

	High.	Low.	Close.	Prev. close.	Last year.
May	....	....	5.70	5.79	9.01
July	5.89	5.72	5.72	5.90	9.22
October	6.10	5.92	5.92	6.12	9.56
December	6.27	6.06	6.06	6.25	9.79
January	6.29	6.15	6.16	6.30	9.85
March	6.45	6.30	6.30	6.50	.....

NEW YORK MARKET.

	High.	Low.	Close.	Prev. close.	Last year.
May	5.68	5.52	5.52	5.70	9.00
July	5.78	5.60	5.60	5.80	9.11
October	6.02	5.85	5.86	6.04	9.45
December	6.17	5.99	6.00	6.19	9.65
January	6.23	6.07	6.08	6.27	9.75
March	6.40	6.22	6.22	6.42	9.99

NEW ORLEANS MARKET.

	High.	Low.	Close.	Prev. close.	Last year.
July	5.78	5.61	5.62	5.79	9.11
October	5.98	5.82	5.82	5.99	9.44
December	6.12	5.97	5.98	6.14	9.64
March	6.35	6.19	6.19	6.37	9.75

WHEAT MARKET IS DOING WELL, MILNOR AVERS

An optimistic view of the wheat situation is taken by George S. Milnor, president of the Grain Stabilization corporation.

"The market is giving a good account of itself and European requirements will be as great this year as last," he said. "My views are based on a survey of the domestic grain situation and the four weeks' business tour in Europe.

"Exports from this country are running well over those of 1931 and the wheat market has held a favorable position compared with declining security and commodity markets. Three outstanding factors are present. Exports of United States wheat and flour for the ten months since July 1, 1931, were approximately 15 per cent larger than in the previous year.

"Unsold holdings of government show a reduction of more than 50 per cent compared with last July. Since the low price of wheat last October, the market has advanced approximately 20 per cent, and wheat is the only big commodity that has gone up. This indicates careful handling and is the best answer to critics on the federal farm board.

"European countries will need at least as much wheat this year as last, despite their efforts to increase production of their own cereals."

MONEY AND EXCHANGE

Money rates quoted by Chicago banks are as follows: Customers' commercial loans, 4¾@5½ per cent; collateral loans, 4½@5½ per cent; brokerage loans, 4½ per cent; commercial paper, 3¾@4 per cent; bankers' acceptances, 30-60-90 days, ⅞@1 per cent; 120 days, 1@1⅛ per cent; 150-180 days, 1¼@1⅝ per cent.

NEW YORK MONEY MARKET.

NEW YORK, May 17.—(AP)—Call money steady; 2½ per cent all day; time loans steady; 60-90 days, 1½ per cent; 4-6 months, 1¾ per cent; price commercial paper, 3@3½ per cent; bankers' acceptances unchanged. Bar silver easier and ⅛ lower at 28½.

FOREIGN EXCHANGE.

Exchange rates quoted below by the Continental Illinois Bank and Trust company are nominal.

	May 17.	May 16.	Wk ago.	Yr. ago.
London	366.38	367.25	368.00	486.46
Paris	3.94¾	3.94¾	3.94¾	3.91½
Italy	5.16	5.16	5.16½	5.23½
Belgium	14.05	14.05½	14.07	13.91½
Swiss	19.60	19.60	19.58	19.27½
Holland	40.59	40.58	40.57	40.16½
Denmark	20.15	20.20	20.25	26.77½
Sweden	18.70	18.90	19.15	26.81
Norway	18.40	18.50	18.90	26.78
Spain	8.18	8.19	8.05	10.20
Germany	23.90	23.90	23.90	23.82½
Austria	14.10	14.10	14.10	14.13
Poland	11.30	11.30	11.30	11.25
Greece	.67	.67	.65	1.30
Rumania	.60	.60	.60	.61
Jugo-Slavia	1.79	1.79	1.79	1.77½
Czecho-Slav	2.97	2.97	2.97	.....
Finland	1.75	1.75	1.80	2.52½
Canada	88.62	88.88	89.00	85.00
Argentina	25.75	25.75	25.75	31.30
Brazil	7.20	7.20	7.25	.....
Hongkong	24.30	24.35	23.90	24.75
Shanghai	32.00	31.65	31.40	.....
Japan	32.00	32.00	33.25	49.50
India	27.00	27.70	28.00	36.30
Chile	6.10	6.10	6.10	12.25
Bulgaria	.73	.73	.73	.73
Singapore	43.50	43.50	44.00	56.37
Hungary	17.50	17.50	17.50	17.54

Quotations in American cents.

OFFICIAL WEATHER FORECAST

The official forecast for today and tomorrow and yesterday's table of records follow:

Upper Michigan—Fair Wednesday, followed by increasing cloudiness Thursday; slightly warmer.

Wisconsin—Fair Wednesday, followed by increasing cloudiness Thursday; slightly warmer.

Missouri—Fair Wednesday and probably Thursday; slightly warmer.

Iowa—Fair and slightly warmer Wednesday; Thursday partly cloudy.

Ohio—Fair with rising temperature Wednesday and Thursday.

Place of observation. State of weather. May 17, 1932, 8 p. m. Central time.	Direction of wind.	Temp. 7 p. m.	Highest today.	Lowest last night.	Precipitation 24 hours.
East central states—					
Alpena, clear	S.E.	46	52	36	...
Cairo, cloudy	N.	66	70	58	...
Chicago, clear	E.	53	59	47	...
Cincinnati, clear	N.	60	63	48	...
Cleveland, clear	N.W.	52	56	48	...
Detroit, cloudy	W.	58	60	46	...
Escanaba, clear	S.	50	50	32	...
Evansville, clear	N.	66	70	52	...
Fort Wayne, cloudy	N.	58	60	46	...
Grand Haven, clear	S.W.	52	56	38	...
Grand Rapids, clear	W.	58	60	40	...
Green Bay, clear	S.W.	62	64	38	...
Indianapolis, clear	N.E.	62	66	48	...
Madison, clear	Calm.	64	64	44	...
Marquette, clear	E.	50	54	34	...
Memphis, cloudy	N.E.	72	74	60	...
Milwaukee, clear	S.	54	60	44	...
Nashville, cloudy	N.E.	70	72	56	...
Peoria, clear	N.	66	70	42	...
Sault Ste. Marie, clear	W.	50	50	34	...
Springfield, Ill., clear	N.E.	66	70	50	...
La Crosse, Wis., cloudy	S.W.	64	68	40	...
West central states—					
Bismarck, cloudy	Calm	72	72	44	...
Charles City, clear	N.E.	66	70	40	...
Concordia, clear	S.	70	74	48	...
Davenport, cloudy	E.	66	70	48	...
Des Moines, cloudy	S.	68	70	46	...
Devils Lake, cloudy	S.	68	72	42	...
Dodge City, clear	S.	74	74	44	...
Dubuque, clear	N.W.	68	68	44	...
Duluth, clear	N.W.	62	68	38	...
Huron, cloudy	S.E.	70	72	44	...
Kansas City, cloudy	E.	70	72	54	...
Keokuk, clear	Calm	68	72	46	...
Little Rock, cloudy	N.E.	74	76	60	...
Minneapolis, clear	S.	66	68	40	...
Moorhead, cloudy	S.	70	72	38	...
North Platte, clear	S.	78	80	48	...
Oklahoma City, clear	N.E.	72	76	48	...
Omaha, cloudy	S.E.	68	72	50	...
Rapid City, cloudy	N.	76	78	44	...
Sioux City, cloudy	S.	68	72	52	.01
St. Louis, clear	N.E.	68	70	54	...
Springfield, Mo., clear	N.E.	68	70	48	...
Wichita, clear	S.E.	70	72	52	...
Williston, clear	S.W.	74	76	40	...
Eastern states—					
Albany, clear	N.W.	56	70	58	...
Atlanta, cloudy	N.E.	68	74	64	...
Boston, clear	W.	70	84	64	...
Buffalo, clear	N.W.	48	50	46	.06
Charleston, cloudy	S.	74	78	70	...
New York, cloudy	N.	72	76	64	...
Oswego, clear	W.	44	50	48	.02
Parkersburg, cloudy	N.W.	60	68	54	.02
Philadelphia, cloudy	W.	70	78	68	...
Pittsburgh, clear	N.	52	64	56	.06
Raleigh, rain	N.	72	84	62	...
Washington, rain	S.W.	66	74	66	.01
Gulf states—					
Abilene, clear	N.E.	74	76	48	...
Amarillo, cloudy	S.E.	70	78	40	...
Brownsville, clear	N.	76	82	62	...
El Paso, clear	E.	86	86	58	...
Fort Worth, cloudy	N.E.	74	76	58	...
Galveston, cloudy	N.E.	76	80	68	...
Jacksonville, cloudy	E.	74	80	68	...
Miami, rain	E.	76	80	76	...
Mobile, rain	N.E.	66	72	70	1.04
Birmingham, cloudy	N.E.	68	72	68	...
New Orleans, rain	N.E.	66	70	68	6.26
San Antonio, cloudy	N.E.	78	80	58	...
Shreveport, cloudy	N.E.	72	78	60	.06
Tampa, rain	S.E.	70	86	68	.26
Vicksburg, cloudy	N.E.	70	74	66	...
Mountain states—					
Boise, cloudy	N.W.	84	86	50	...
Cheyenne, cloudy	S.E.	68	72	40	...
Denver, clear	S.E.	78	78	50	...
Havre, clear	W.	82	84	40	...
Helena, clear	W.	78	78	42	...
Lander, clear	S.W.	76	78	38	...
Miles City, clear	S.W.	80	80	44	...
Phoenix, clear	N.	100	104	66	...
Pueblo, clear	S.E.	78	82	48	...
Salt Lake City, clear	N.W.	82	84	50	...
Santa Fe, cloudy	E.	64	72	48	...
Yellowstone Pk., clear	S.W.	66	66	34	...
Pacific states—					
Fresno, cloudy	N.W.	88	90	58	...
Los Angeles, clear	S.	64	72	54	...
Portland, Ore., cloudy	N.W.	72	74	52	...
San Diego, cloudy	S.W.	60	66	58	...
San Francisco, cloudy	S.W.	54	56	50	...
Seattle, Wash., clear	N.	66	68	50	...
Spokane, clear	S.W.	76	78	48	...
Walla Walla, clear	S.W.	82	84	50	...
Canadian—					
Battleford, cloudy	N.W.	70	74	40	...
Calgary, cloudy	N.W.	68	70	40	...
Edmonton, cloudy	N.W.	62	72	34	...
Medicine Hat, cloudy	S.W.	78	80	46	...
Minnedosa, clear	W.	70	72	26	...
Montreal, clear	W.	54	64	54	...
Quebec, clear	N.W.	52	66	64	.04
Qu'Appelle, cloudy	S.W.	72	76	30	...
The Pas, cloudy	S.E.	67	72	38	...
Toronto, clear	N.W.	48	56	44	.08
White River, clear	S.W.	46	50	26	.10
Winnipeg, cloudy	S.W.	70	72	30	...

SUGAR.

NEW YORK, May 17.—(AP)—SUGAR—Raw was unchanged today as far as nearby supplies were concerned, and while local refiners showed no interest above last paid prices, outport refiners paid advances for later shipment, while European buyers paid considerably above a parity here. The spot price was quoted at 2.58c, with some interest at this level, but holders asking fractionally higher. Prices follow:

	Open.	High.	Low.	Close.	Pre. close.
May	.58	.58	.54	.54	.53
July	.62	.63	.62	.62	.60
Sept.	.68	.70	.68	.68	.66
Dec.	.75	.77	.75	.75	.74
March	.80	.82	.80	.81	.80
May, '33	.84	.87	.84	.86	.84

There was a good inquiry for refined sugar stimulated by the continued warm weather, but as yet buyers have shown no disposition to take on more than enough for their immediate requirements. Prices were unchanged at 3.75c for fine granulated.

We Have Orders to Buy:

Illinois Power and Light
$6 Preferred

St. Paul Fire and Marine Ins.

Consumers Power Co.
Preferreds

North American Light and Power
$6 Preferred

If desirous of selling stock in any of the above companies please communicate with us.

Telephone Central 5387

F. M. ZEILER & CO.
Members Chicago Stock Exchange
Established 1898
Rookery Bldg., Chicago

JULY WHEAT ADVANCES ON DAMAGE NEWS

Month Makes 58⅛c in Chicago Pit.

BY CHARLES MICHAELS.

There were continued unfavorable wheat crop comments from the southwest, also a report that 60 per cent, instead of the 40 per cent indicated by the government May returns, of the Nebraska wheat acreage, seeded last fall, might be abandoned. Those started a buying movement which swept the July up to 58⅛c.

The latter showed 3c above the low of Monday, but the best figures were not maintained due to profit taking and selling against bids. The finish, however, was at net gains of 1¼c on the May, which was 56⅛c at the last, while the new crop months gained ⅜@⅝c, with old July 57½@57⅝c, old September 59½@59⅝c, and December 62½@62⅝c.

Had it not been for Washington messages indicating congress would not adjourn as early as expected the wheat market might have made a better showing. The trade construed this development as an unsettling influence and had some effect on making the reaction from the high point. It was also said to have been a factor in inducing selling of stocks.

Sentiment More Bullish.

Taken as a whole sentiment generally was somewhat more bullish on wheat than of late. There was, however, only a moderate outside interest and the market acted somewhat overbought around the top. Long wheat came out through commission houses around 58c for July, and later some of the locals who bought early went out of their lines. The undertone, however, was generally firm.

No new estimates on the probable Kansas wheat crop were received, and the reports from the southwest were of a general character, in the main claiming that deterioration was more in evidence due to lack of rain, Hessian fly and the effect of the March freeze. The forecast indicated generally fair and somewhat warmer weather for the entire wheat belt. H. C. Donovan, the Logan & Bryan crop observer who has just returned from the southwest, said he believed the deterioration was in a large measure the aftermath of the March freeze.

Export Demand Slow.

Foreign wheat markets reopened after being closed since Friday, with Liverpool closing ⅜@1⅛c per bu higher. July in the latter was 60⅝c or 2⅝c over the same delivery in Chicago. Winnipeg was ⅝c higher, with May at 61⅝c in Canadian funds. There was little interest taken in North American cash wheat and only small lots of Manitobas and hard winters were said to have been sold during the day. Supplies on ocean passage are around 63,000,000 bu, or practically equal to the peak of last year, but there was no material pressure to sell reported abroad. It is claimed that both Argentina and Australia will continue to export freely until the end of June.

May Corn Advances.

May corn acted a little tight yesterday, and with a lack of pressure the finish was ⅛c higher at 30½c. Action of wheat had some effect on the market, but the trade in the main was of a local character. The distant futures after being firmer early eased toward the last, with pressure largely on the December, and the close was unchanged to ⅜c lower. July finished at 32⅜@32⅞c; September, 34¾@34⅞c, and December, 34½c.

Shipping demand for cash corn was fair and it was claimed sales by local handlers exceeded the 35,000 bu reported. The advance brought in somewhat larger country offerings, with 25,000 bu booked to arrive.

PIT NOTES

Close observers of wheat market conditions express themselves as seeing a better tone based on more favorable crop reports from Kansas and Nebraska, and evidence of a better turn in financial affairs and a small increase in the outside and general commission house buying support on all weak spots. They do not expect the market to run away, as the disposition on the part of traders is to take profits on bulges which results in numerous setbacks.

Large purchases of United States winter wheat are said to have been made recently by the continent, while Manitobas are also being bought by millers in almost all importing countries. There are large reserves in North America, making it necessary for foreign buying to continue in liberal size to offset bearish supplies.

LARD PRICES RALLY

Liquidation in lard is said to have been over. A fair increase in buying was noted yesterday. There was a good rally. The close was at net gains of 10@12½c. Bellies were not traded in and closed nominally unchanged. In July, 1896, lard sold down to $3.05 in Chicago, or 70c under the low of Monday. Cash lard yesterday was $3.80, an advance of 5c; loose was $3.20, and leaf lard $3.25. Short ribs and clear bellies were $3.95. Prices follow:

Clear Bellies.

	High.	Low.	Close May17, 1932.	May16, 1932.	May19, 1931.
May	...	....	3.80	3.80	8.30
July	...	....	3.97	3.97	8.40
Sept	...	....	4.17	4.17	....

Lard.

	High.	Low.	Close May17, 1932.	May16, 1932.	May19, 1931.
May	3.80	3.70	3.77	3.70	7.62
July	3.90	3.77	3.90	3.75	7.72
Sept	4.02	3.90	4.00	3.87	7.82
Oct	4.02	4.00	4.02	3.87	7.77

COTTONSEED OIL.

NEW YORK, May 17.—(AP)—Bleachable cottonseed oil today closed steady and unchanged to 4 points higher, influenced by the steadiness of lard and grains, which offset the heaviness in cotton. Sales were only 2 contracts, or 300 bbls. Crude oil was quoted at 2⅝c in the southeast and the valley and 2⅝c in Texas. Bleachable spot closed 3.15c; May, 3.15c; July, 3.48c; September, 3.54c; December, 3.76c. There were no sales in the prime summer yellow contract with closing prices as follows: Spot and May, 3c; July, 3.20c; September, 3.30c; October, 3.35c.

OFFICE OF THE ARCHITECT OF THE CAPITOL, Washington, D. C., May 14, 1932. SEALED BIDS will be opened in this office at 3:00 P. M., Eastern Standard Time, June 3, 1932, for furnishing and installing furnishings in the new office building for the House of Representatives, Washington, D. C. Specifications and drawings may be obtained at the office of the Architect of the Capitol, in the discretion of said Architect, by any satisfactory bidder. DAVID LYNN, Architect of the Capitol.

GRAINS IN ALL MARKETS

	Open.	High.	Low.	Close May17, 1932.	May16, 1932.	May19, 1931.
May Wheat.						
Chi	54⅝	56½	54⅞	56⅛	54⅞	85½
K C.	51⅝	51⅝	50⅝	50⅝	49½	73½
Mpls	61⅝	62¼	61½	61⅝	60⅞	78¼
*Dul	58⅝	59⅝	58⅝	59¼	57⅞	74¼
Wpg	62½	63¼	62⅝	63⅛	62½	59⅝
Lvpl	58⅝	58⅞	58½	58⅞	....	65⅝
July Wheat.						
Chi	56⅞	58⅛	56⅞	57⅝	57	60
K C.	51⅝	52⅝	51¼	52¼	51½	53⅞
Mpls	60⅝	62¼	60⅝	61⅛	60⅞	69¼
*Dul	55⅝	56½	55¼	55½	54⅝	69⅝
Wpg	63⅝	64¼	63¼	64	63⅝	60⅝
Lvpl	60	60⅝	60	60⅝	......	65⅝
September Wheat.						
Chi	58½	60¼	58½	59⅝	58⅝	60⅝
K C.	52⅝	53⅝	52⅝	53¼	52⅝	54¼
Mpls	58⅝	60	58⅝	59⅝	58⅞	62⅞
*Dul	53⅝	54	53⅝	53½	52⅝	......
October Wheat.						
Wpg	65⅝	66½	65⅝	66¼	65½	62½
Lvpl	62	62½	62	62½	......	66¼
December Wheat.						
Chi	61⅝	63¼	61⅝	62½	61⅞	64¼
K C.	55¼	56⅝	55¼	55⅞	55⅛	......
Lvpl	63⅞	63⅞	63⅞	63⅝	......	68¼
May Corn.						
Chi	30⅝	30⅝	30½	30½	30¼	56⅝
K C.	31⅞	32	31⅞	32	......	50⅝
July Corn.						
Chi	32⅝	33¼	32½	32⅝	32⅝	57¼
K C.	33⅛	33⅝	33⅛	33⅝	33¼	52⅝
September Corn.						
Chi	34⅞	35⅝	34⅝	34⅞	35	56¼
December Corn.						
Chi	35	35¼	34⅝	34½	34⅝	49⅝
May Oats.						
Chi	23⅛	23⅝	23⅛	23⅝	23¼	27¼
Mpls	.....	....	....	21⅝	21⅝	24⅝
Wpg	36	36⅝	36	36⅝	36	28¼
July Oats.						
Chi	22⅝	23¼	22⅝	23	22⅞	27¼
Mpls	21⅝	21⅝	21¼	21¼	21¼	25
Wpg	32⅝	33⅝	32⅝	33⅛	32⅝	28½
September Oats.						
Chi	22⅝	22⅝	22⅝	22½	22⅝	27¼
Mpls	21⅛	21⅝	21⅛	21⅛	21⅛	24⅝
October Oats.						
Wpg	29⅝	30⅛	29⅝	29⅞	29⅝	29⅞
December Oats.						
Chi	24⅛	24½	24⅛	24⅛	24	29⅝
May Rye.						
Mpls	36⅝	37	36	36	36⅞	......
Dul	.....	....	....	38	37⅝	......
Wpg	41¼	42¼	41¼	41⅞	41½	......
July Rye.						
Chi	40¼	40⅞	39⅞	39⅞	40½	38¼
Mpls	36⅝	36⅝	36	36¼	36½	34⅝
Dul	39¼	39½	39	39	......	35¼
Wpg	42⅛	43¼	42⅛	42⅝	42½	35⅞
September Rye.						
Chi	41⅝	42½	41⅝	41½	41⅝	38¼
Mpls	38	38¼	37⅞	37⅞	37⅞	35⅝
October Rye.						
Wpg	43½	44⅝	43¼	43⅞	43⅞	38⅛
May Barley.						
Mpls	33	33	33	33	32½	32¼
Wpg	40⅛	40⅝	40⅛	40⅝	40⅛	31⅛
May Flaxseed.						
Mpls	.....	....	....	1.16½	1.15	1.49½
Dul	1.17½	1.19⅝	1.17½	1.19½	1.18⅛	1.52¼
Wpg	84	84	82⅞	82⅝	83	1.06¼

*Durum. Exchange, $3.66.

CASH GRAIN NEWS

Official receipts of grain at Chicago Tuesday: Wheat, 30 cars; corn, 33 cars; oats, 29 cars, and barley, 1 car.

Range of cash grain prices in leading markets follow:

WHEAT.

	Chicago.	Kansas City.	St. Louis.
No. 1 red	....	....	55
No. 2 red	56¾@57⅞	53½	....
No. 3 red	56½@57	....	....
No. 1 hd.	....	53 @60¼	....
No. 2 hd.	....	53¼@58⅝	....
No. 2 yel.	57⅞	....	....
	Chicago.	**Winnipeg.**	**Minneapolis.**
No. 1 nr.	....	63⅝	64⅜@66⅜
No. 2 nr.	....	60⅝	63⅜@65⅜
No. 3 nr.	....	56⅝	62⅜@64⅜
No. 1 d.n.	....	....	64⅜@74⅜
		Toledo.	**Omaha.**
No. 2 red	....	58 @59	....
No. 2 hd.	....	....	50⅝@58

CORN.

	Chicago.	Kansas City.	St. Louis.
No. 2 mx.	33¼	....	....
No. 3 mx.	....	....	31 @32
No. 2 yel.	33 @33¼	....	33
No. 3 yel.	32¼@32⅝	....	32¼@32½
No. 2 wh.	33 @33⅝	33	....
No. 3 wh.	33	....	....
	Milwaukee.	**Omaha.**	**Peoria.**
No. 2 mx.	....	....	31 @31½
No. 2 yel.	....	33	....
No. 4 yel.	....	....	30½
No. 3 wh.	....	31½	30½
	Minneapolis.	**Buffalo.**	**Toledo.**
No. 2 yel.	36¼@38½	....	34½@35½
No. 3 yel.	34¼@35⅝	....	....
No. 2 mx.	32½@34½	....	....

OATS.

	Chicago.	Kansas City.	St. Louis.
No. 2 wh.	24 @26⅛	....	....
No. 3 wh.	23 @23⅝	....	22½
	Milwaukee.	**Omaha.**	**Minneapolis.**
No. 2 wh.	....	....	24¼@25¼
No. 3 wh.	25¼	....	22¼@23¼
No. 4 wh.	....	....	21¼@22¼
	Buffalo.	**Toledo.**	**Peoria.**
No. 2 wh.	....	26½@27½	....
No. 3 wh.	....	....	20 @21

RYE, BARLEY, AND FLAX.

	Rye.	Barley.	Flax.
Chgo.	34	@44	1.19½
Milw.	35	@45	.....
Mpls.	38⅝@41⅛	31 @43	1.16¼@1.19½
Dlth.	39 @40	29 @40	1.19½@1.21½

CLOVER AND TIMOTHY.

	Cash.	
Clover—		
Chicago, per 100 lbs	$9.00@13.50	.....
Toledo, per 60 lbs	9.00	.....
Timothy—		
Chicago, per 100 lbs	2.75@ 3.00	.....

BUTTER FUTURES STEADY

Butter and egg futures held at about unchanged prices on the Chicago Mercantile exchange yesterday, support entering the egg market despite bearish statistical reports. The weekly storage figures indicated a heavier inward movement of stocks into the smaller storage centers than during the same period last year, but this news failed to affect the price, new buying and covering combining to hold the market firm. Butter information for last week showed an increase of over 1,200,000 lbs in the shortage of holding in the 35 storage centers. Sales: Butter, 23 cars; eggs, 45 cars. Deliveries: Eggs, 1 car. Prices follow:

BUTTER.

	Open.	High.	Low.	Close.	Prev. close.
Stor. stands—					
November	18¼	18¼	18¼	18¼	18¼
Fresh stands—					
May	16⅝	16⅝	16⅝	16⅝	16⅝
June	16⅝	16⅝	16⅝	16⅝	16⅝

EGGS.

	Open.	High.	Low.	Close.	Prev. close.
Refg. stands—					
October	16	16⅛	16	16	16

BIDS AND OFFERS

Range of prices on bids and offers, good all day Wednesday, follow:

	Bids High.	Bids Low.	Bids Close.	Offers High.	Offers Low.	Offers Close.
WHEAT.						
July	.56⅞	.56⅝	.56⅝	.58⅛	.58⅝	.58⅛
Sept.	.58⅞	.58⅛	.58⅝	.60⅛	.60⅛	.60⅝
Dec.	.61⅝	.61⅝	.61⅝	.63⅝	.63⅛	.63⅛
CORN.						
July	.32⅝	.32⅛	.32⅛	.33⅛	.33	.33⅛
Sept.	.34⅝	.34⅛	.34⅝	.35⅛	.35⅛	.35⅛
OATS.						
July	.....	.....	.....	.23⅛	.23⅛	.23⅛
RYE.						
July	.39⅛	.39⅛	.39⅝	.40⅛	.40⅝	.40⅛

GOOD ALL NEXT WEEK.

	Wheat.	Corn.	Oats.	Rye.
Bids				
July	.53	.31	.22	.36⅛
September	.54⅝	.32⅝	.21⅝	.37⅝
Offers				
July	.64	.36⅝	.24¼	.46
September	.65¼	.32⅝	.23⅝	.47

May 17, 1932.

NOTICE IS HEREBY GIVEN TO HOLDERS OF CITY OF CHICAGO, BOARD OF EDUCATION TAX ANTICIPATION WARRANT NOTES

Following Tax Warrants called for payment:

1928 BUILDING FUND

Nos. 3780 to 3785 at ....$5,000.00 each
Dated July 1, 1929. Interest @ 6%.

1929 BUILDING FUND

Nos. 4323 to 4351 at ....$1,000.00 each
Dated July 1, 1929. Interest @ 6%.

1930 BUILDING FUND

Nos. 1225 to 1230 at	$1,000.00	each
Nos. 1232 to 1234 at	1,000.00	each
Nos. 1260 to 1270 at	1,000.00	each
Nos. 1286 to 1291 at	1,000.00	each
Nos. 1296 to 1314 at	1,000.00	each
Nos. 1320 to 1328 at	1,000.00	each
Nos. 1340 to 1352 at	1,000.00	each
Nos. 1358 to 1361 at	1,000.00	each
Nos. 1387 to 1458 at	1,000.00	each
Nos. 1460 to 1462 at	1,000.00	each
Nos. 1474 to 1476 at	1,000.00	each
Nos. 1478 to 1481 at	1,000.00	each
Nos. 1485 to 1533 & 1536 at	1,000.00	each
Nos. 1540 to 1573 at	5,000.00	each
Nos. 1581 to 1617 at	5,000.00	each

Dated November 1, 1930. Interest @ 5¾%.

1930 EDUCATIONAL FUND

Nos. 35 to 40 at ....$250,000.00 each
Nos. 35 to 39 Dated March 3, 1930.
No. 40 Dated April 9, 1930. Interest @ 5¾%.

That the money for the payment of said warrants is available and that said warrants will be paid on presentation through any bank, to the City Treasurer of the City of Chicago, Halsey, Stuart & Company of New York or the Guaranty Trust Company of New York.

Interest accrual will be stopped on May 25, 1932.

LEWIS E. MYERS,
President, Board of Education, City of Chicago.
Approved as to form:
THOMAS V. SULLIVAN,
Attorney.

HOG PRICES EASE AFTER QUALITY GROUP IS TAKEN

Trade in Cattle Section Drags; Values Hold.

CHICAGO LIVE STOCK

HOGS.

Receipts, 20,000; shipments, 1,000.

Bulk of sales	$3.20@3.55
Light, good to choice, 140@160	3.50@3.65
Light, good to choice, 170@180	3.55@3.65
Good to choice, 190@220	3.50@3.65
Good to choice, 220@260	3.40@3.60
Good to choice, 260@350	3.20@3.50
Light packing sows, 270@350	3.00@3.15
Heavy packing sows, 350@550	2.70@3.00
Stags, subject to dockage	2.00@2.75
Pigs, good to choice, 100@135	3.25@3.40
Pigs, fair to good, 100@125	2.75@3.25
Pigs, inferior to fair, 60@135	2.00@2.75
Boars	1.00@1.25

CATTLE.

Receipts, 7,000; shipments, 2,500.

Prime steers, 1,000@1,500	$7.25@7.85
Good to choice, 700@1,300	6.50@7.25
Poor to choice, 700@1,000	4.75@7.10
Bulk of sales	5.50@7.00
Low grade killing steers	4.00@4.50
Cows, choice to prime	4.50@5.00
Cows, good to choice	3.75@4.50
Cows, common to fair	2.65@3.25
Canners and cutters	1.50@2.50
Heifers, yearlings, good to choice	5.50@6.60
Heifers, fair to good	4.25@5.50
Bulls, bologna, common to good	2.35@3.10
Calves, poor to choice	3.00@6.50
Stockers and feeders	3.75@5.75

SHEEP AND LAMBS.

Receipts, 11,000; shipments, 4,500.

Native lambs, good to choice	$5.50@6.00
Native lambs, medium to choice	5.00@5.50
Native lambs, common to fair	4.25@5.00
Native lambs, culls	3.00@4.25
Fed western lambs, good to choice	5.50@6.00
Spring lambs, fair to best	5.75@7.75
Feeding lambs, fair to good	4.00@5.25
Wethers, aged, fair to best	2.25@2.75
Wethers, twos, good to choice	2.50@3.25
Ewes, light, good to choice	1.50@2.25
Ewes, heavy, good to choice	1.00@1.25
Ewes, inferior to fair	.50@1.00
Bucks	1.00@1.25

COMPARATIVE PRICES.

HOGS—Bulk of sales yesterday..$3.20@3.55
One month ago .... 3.40@4.05
One year ago .... 6.20@6.85
Top yesterday, $3.65; average, $3.35.

CATTLE—Bulk best steers........$5.50@7.00
One month ago .... 5.50@7.25
One year ago .... 6.50@7.75
Top yesterday, $7.85; average, $6.25.

SHEEP—Fed western lambs......$5.25@5.85
One month ago .... 6.75@7.25
One year ago .... 7.75@8.25
Top yesterday, $6.00; average, $5.60.

Estimated receipts at Chicago today: Cattle, 8,000; hogs, 21,000; sheep, 8,000.

After smaller houses had skimmed the choice quality, lightweight hogs off at steady prices early yesterday, the market commenced to ease and before the close heavier stock was going at 5@10c decline. The top for load lots and the general average price remained steady at $3.65 and $3.35. The going in butcher grades was extremely sluggish. A scattering of early sales of 250@300 lb averages were steady, but sellers were unable to hold these weights to the early line for long when large local houses refused to follow.

Buyers are dissatisfied with the narrow spread between light and heavy hogs and are determined to chisel costs of extreme weights wherever possible. Packing grades drifted lower later in sympathy with butchers and closed off 10@15c on an undependable trade. Nothing encouraging was noted in news from the wholesale trade.

Advantages Are Divided.

Cattle receipts exceeded earlier expectations and this took the edge off the market yesterday. The trade dragged slowly all day, but packers were unable to break prices anywhere along the line. Advantages were about equally divided between buyers and sellers. Top sales were within 15c of the highest spot last week. Prime 1,208@1,269 lb beeves sold at $7.85 the top. Only the "upper crust" of offerings passed the $7.00 line, while the bulk of good to choice steers sold at $6.25@7.00.

Numerous sales of common to medium grades of 700@1,000 lb averages were made at $5.50@6.00, while thin ill bred stock showing little "kill" had to go at $5.00 and below. Butcher stock comprised a small part of the supply and held fully steady to strong. Prices in this division have been doing a lot of shifting around lately. Bulk of all cows yesterday sold at $3.50@4.50, with prime offerings up to $5.00. Butcher heifers sold at $4.50@5.25. Baby beef heifers reached $6.20. Calves weakened after a steady to strong start, but discounts were not severe, the worst amounting to 25c on final rounds.

Lambs React Again.

The recovery in the lamb market proved short lived. Yesterday's trade turned reactionary again and all of Monday's gains were erased. The peak price fell back to $6.00, equaling the lowest for wool lambs since the middle of December. This figure was paid for 84@95 lb stock from Illinois and Colorado feedlots. Most other good wool lambs brought $5.75@5.85. Springers shared in the price cut when four carloads from the coast state went at $6.85@7.00. Most new crop natives sold at $7.00 and below. One lot of outstanding springers from Colorado sold to the Hygrade Packing company at $7.75. These were in a class by themselves. Matured stock and yearlings remained steady.

SEALED BIDS, IN TRIPLICATE, SUBJECT to the conditions contained herein, will be received by the Veterans Administration, Room 764, Arlington Building, Washington, D. C., until 2:30 P. M., June 21, 1932, and then publicly opened for furnishing all labor and materials and performing all work required for constructing and finishing complete at Veterans Administration Hospital, Fayetteville, Arkansas, Buildings and Utilities. This work will include excavating, roads, walks, grading and drainage, reinforced concrete, hollow tile, brickwork, cut stone, architectural terra cotta, slate stair treads, marble work, terrazzo, floor and wall tile, rubber tile, compressed asphalt tile and linoleum floors, iron work, structural steel construction, flagpole, steel sash, steel stairs, steel shelving, cabinets and partitions, shingle tile, metal and built-up roofing, lightning conductors, skylights, roof ventilators, metal lathing, plastering, sound deadening, carpentry, metal weatherstrips, insect screens, platform scales, dumbwaiter, painting, glazing, hardware, plumbing, steel water tank and tower, refrigerating and ice making plant, radial brick chimney, heating and ventilating, electrical work, electric elevators and outside distribution systems, and such other items as shown or specified. Separate Bids will be received for (a) General Construction including Radial Brick Chimney; (b) Plumbing, Heating, Electrical Work; (c) Electric Elevators; (d) Steel Water Tank and Tower; and (e) Refrigerating and Ice Making Plant; all as set forth on bid form. Bids will be considered only from individuals, firms or corporations possessing satisfactory financial and technical ability, equipment and organization to insure speedy completion of the contract and in making awards, the records of bidders for expedition and satisfactory performance on contracts of similar character and magnitude will be carefully considered. At the discretion of the Administrator, drawings and specifications may be obtained upon application to the Construction Service, Room 764, Arlington Building, Washington, D. C. While no deposit will be necessary, return of the drawings and specifications within ten days after date of opening bids will be required. In case no bid is to be submitted, the return of plans and specifications, as soon as this fact has been determined and before the date for opening bids, is requested. Compliance with the requirement and with the request indicated will be considered in connection with future applications for drawings and specifications. George E. Ijams, Assistant Administrator.

PRODUCE MARKETS

Fresh eggs declined ⅛c yesterday, due to a slower demand and large offerings. Receipts, 26,754 cases. Butter sold at former prices. Receipts, 17,020 tubs. Live hens were steady to ½c higher; old roosters and ducks 1c lower, and spring ducks steady to ½c lower. Receipts, 2 cars and 34 trucks. Potatoes dull. Receipts, 76 cars with 229 cars old and 72 cars new on team track.

WHOLESALE CREAMERY BUTTER PRICES

	Chicago— Whole milk.	Centralized.	New York.	Boston.	Philadelphia.
93 score	17¼	....	19	....	20
92 score	16⅞	....	18	18⅝	19
91 score	16⅝	....	17½	18	18
90 score	16	16⅝	16⅝	18	17
89 score	15½	16	16⅝	17½	16¼
88 score	15	15	16	17	16
87 score	14½	....	15⅝	16⅝	15½
86 score	14	....	....	....	....

BUTTER PRICES TO CHICAGO RETAILERS

Score—	Tubs.	Prints.	Cartons.
Best [92-93]	19½-20¼	20½-21¼	21½-22¼
Good [89-91]	17½-18½	19 -20	19½-20¼

WHOLESALE CHEESE PRICES.

	Chicago.	Boston.	New York.	Philadelphia.
Flats	....	....	10½-13	....
Twins	.10 -10½	11¾-13½	....	....
S.Dais.	10½-11	12¼-13½	11½-12	11½-12
Y.Ams.	....	12½-13½	11½-12¼	....
Lghs.	.10½-10⅝	....	....	11½-12

LIVE POULTRY—WHOLESALE.

Turkeys	12@15c	Old roosters	7c
Hens	13@15c	Leghorn broil.	15@17c
Leghorn hens	12c	Ducks, spr.	12@13c
Broilers	17@21c	Ducks, old	10@12c
Pl. R. broilers	19@23c	Geese	8c

FRESH EGGS.

Fresh grade firsts	12½@13c
Extra firsts	13@13⅛c
Current receipts	11@11½c
Dirties	10c
Checks	9½c

VEAL CARCASSES.

50@80 lbs	4c	90@100 lbs	6@7c
70@80 lbs	5@6c	110@120 lbs	8c

WHOLESALE DRESSED BEEF.

	Yearlings.	No. 1.	No. 2.	No. 3.
Ribs	18	17	15	9
Loins	26	31	23	12
Rounds	14	12½	12	9
Chucks	11	8	7½	5¼
Plates	8	7	7	3

POTATOES.

Wisconsin, 100 lbs, No. 1	$ .75@ .85
Idaho russets, No. 1	1.15@1.35
New, sacked, No. 1	2.75@3.10

FRUITS AND VEGETABLES.

Apples	$1.00@1.75
Grapefruit, crate	3.50@4.75
Lemons, box	4.00@4.50
Oranges, box	3.00@4.50
Strawberries, case, 24 qts	2.25@3.00
Asparagus, box	.50@1.75
Beets, crate	1.00@1.50
Cabbage, crate	3.00@4.50
Carrots, crate	2.75
Cauliflower, crate	1.25@2.00
Lettuce, head, crate	1.50@3.00
Onions, 50 lb sack	1.00@1.25
Peppers, crate	1.00@3.50
Radishes, bu basket	.50@1.00
String beans, hamper	1.00@1.25
Tomatoes, big	1.50@3.00

AVAILABLE GRAIN STOCKS

World's available supply of wheat, as compiled by Bradstreets, decreased 6,560,000 bu last week. Corn in the United States and Canada decreased 410,000 bu and oats 1,926,000 bu. Details follow:

	1932.	1931.	Decreases, 1931.
Wheat	410,380,000	418,931,000	3,249,000
Corn	23,246,000	16,543,000	1,593,000
Oats	20,507,000	23,896,000	1,296,000

Want Ad INDEX

Want Ad Offices

1 South Dearborn St. . Tribune Square
1101 East 63rd St.

ADTAKER—SUPERIOR 0100

The more you tell, the quicker you sell

	Page.
Auction Sales	29
Automobiles—	
Passenger Cars	29
Trucks	29
Wanted	29
Loans	29
Tires	29
Credits	29
Motor Trucks to Rent and Wanted	29
Barter and Exchange	29
Bicycles and Motorcycles	29
Billiards and Bowling [see Bus. Drcty.]	28
Board and Lodging	28
Building Material	29
Business Opportunities—	
Businesses for Sale	29
Partnerships and Investments	29
Concessions and Locations	29
Business Equipment	29
Business Service	29
Wanted	29
Business Personals	28
Business Directory	28
Bus Transportation	29
Cemeteries	16
Clothing, Furs, etc.	27
Dancing Schools	27
Death Notices	16
Dogs, Cats, Birds, Poultry, etc.	29
Financial	27
Florists	16
Help Wanted—Male	27
Help Wanted—Female	27, 28
Hotels and Apartment Hotels	28
Home Furnishings	29
Home Furnishings Wanted	29
Household Appliances	29
Instruction	27
Jewelry, Watches, etc.	29
Legal Notices	29
Loans—Personal Property and Salary	29
Lost and Found	28
Mortgages for Sale and Wanted	29
Motor Buses—For Sale	29
Moving, Storage [See Business Dcty.]	28
Motorcycles and Bicycles	29
Monuments	16
Musical and Dramatic	27
Musical Instruments	29
Office Devices	29
Office Furniture, Files, Safes	29
Parcel Post and Express	29
Personal	28
Pianos [See Musical Instruments]	29
Radios and Supplies	27
Real Estate—	
Apartment Buildings	29
Business Property	29
Houses	29
Vacant	29
Manufacturing Property	29
Oak Park, Austin	29
Suburban	29
Resorts	29
Farm Lands	29
Wanted	29
For Exchange	29
Loans	29
Situations Wanted	27
Stocks and Bonds	29
Store Fixtures	29
To Rent—	
Rooms	28
Houses	28
Resorts	28
Apartments	28
Apartments and Rooms to Share	28
Furnished Apartments	28
Stores	28
Office and Shops	28
Manufacturing Property	29
Other Cities	29
Floors and Lofts	29
Farms	29
Travel Opportunities	28
Trade Schools	27, 28
Typewriters and Supplies	29
Undertakers	16

INSTRUCTION.

WORK FOR "UNCLE SAM." MAKE BIG salaries. Steady jobs. Men, women, 18 to 50. Paid vacations. Sample coaching and listing positions FREE. Write immediately. Franklin Institute, Dept. 55 B, Rochester, New York.

JAZZ PIANO IN 20 LESSONS. CHRISTENSEN Schools, 25 E. Jackson, 953 Belmont, 718 W. 63d, 3045 Madison, 2602 Milwaukee.

FRENCH CONVERSATION CIRCLE TODAY 4 p. m. FREE. Free trial language lessons Berlitz School 56 E. Congress. Harr. 0392.

WELL KNOWN TEACHER WILL CALL AT home and give beginners lessons in piano and violin; $1 lesson. Lincoln 9073.

RADIOS AND SUPPLIES.

MAJESTIC "93" 8 TUBE LOWBOY, $39.50, complete with tubes. Lyon & Healy Bargain Basement, 243 S. Wabash.

$6.95..........PENTODE MIDGET..........$6.95 RONWYN RADIO STORES, 1413 S. Michigan-av. 1729 W. Chicago-av.

NEW 1932 MOD. PHILCO [COST $36.50] for $18.26. Silver Marshall 9 tube with Jensen speaker, complete, $29.75. Hay. 5563.

AUTO RADIO, SILVER MARSHALL, NEW, $29.75 takes it. Phone Hay. 5563.

FINANCIAL.

ACCOUNTS RECEIVABLE.
FINANCE.
purchase or loan money on notes or accounts receivable up to $10,000.
Gallatin Acceptance Corp.,
110 S. Dearborn. Rand. 6378.

CLOTHING, FURS, ETC.

POINTED FOX SCARF, $10; LAPIN jacquettes, $12.50; fur coats, $40. Unusual values, sold for balance due. Shown on request only. Miller & Co., 166 N. Michigan.

HIGHEST CASH PRICES PAID FOR ALL kinds old fur. R. 824, 190 N. State.

DANCING SCHOOLS.

MISS STEPHANIE TURN NOW AT 59 E. Adams. Rm. 806. Hrs. 11 a. m. to 9.

LEARN TO DANCE NOW—TAP, BALLRM. 162 N. State, R. 1509; 24 E. Van Buren, R. 7.

MUSICAL AND DRAMATIC.

A SAX PLAYER WANTS SPARE TIME INstruction on orchestrations. Sunnyside 8353. Ask for Frank.

SITUATIONS WANTED—MALE.

Bookkeepers and Clerks.

BOOK.-STENO., OFFICE MGR.—14 YEARS' exp., age 34. Address J 159, Tribune.

EVENING WORK—YG. MAN, AMBITIOUS do office work. Coll. edu. Kedzie 7132.

BKEPR., STENO., AND GENL. OFFICE—Exp., age 28. T. Dunn, Superior 2680.

YNG. MAN — 26, 7 YRS.' CONTRS. EXP.; timek., pay roll, cost, bkpg.; rea. Jun. 8343.

Accountants and Auditors.

ACCT.—AVAIL. 1 OR 2 DAYS WK.; COMPL. serv.; reas. Address J 317, Tribune.

ACCOUNTANT — PART TIME; SMALL sets, financial stmts., etc. Reas. Sec. 1872.

AUDITING—PART TIME; BOOKKEEPING, investigations, financial statements; certified work; reas. Sheldrake 4864.

AUDITS — LARGE OR SMALL; BOOKS kept; monthly rates. Edge. 5230.

MAN—35 YRS. OF AGE, FORMERLY IN complete charge of finances and accounting department of large organization. Hard and willing worker. Best of ref. Reas. salary. Address J 141, Tribune.

Executives and Managers.

ATTENTION,
BUSINESS EXECUTIVES
ENGAGED IN
International Transactions—

GENTLEMAN—HUSTLER—LINGUIST.

Started career in Intl. Press service, afterwards accredited Govt. Representative. Several years experienced in Canada, South America, and Europe. Highest credentials; socially and commercially well acquainted everywhere. Experienced organizer. Last position with one of largest Transportation Systems in North America, in charge of South American affairs and highly recommended by its President. Desires position here or abroad. 42 yrs. of age, married, no children. Speaks and writes eight languages, including English, Spanish, French, German, Italian. Salary secondary if real opportunity for substantial advancement given.

ADDRESS L L 398, TRIBUNE.

A-1 MORTUARY EXEC., AGE 29; COLL. ed.; cap., respons., immaculate, wishes oppor. other field with future, security. Best ref. Address J 158, Tribune.

EXECUTIVE TYPE SHOE SALESMAN — expd. buyer, asst. buyer, mgr.; excellent back grd. Anywh. Address J 161, Tribune.

Professions and Trades.

AUTO MECH.—YG. MAN, 4 YRS. EXP.; small sal. Sheldrake 3440.

MACHINIST—GOOD REPAIR MAN WANTS work any kind. Address F 65, Tribune.

MACHINIST—WIDE EXP. ON SPEC. MACH. and tool work. Address T 114, Tribune.

PAINT., PAPER., CALCIM. DONE REAS.; work guaranteed. Lincoln 0378.

PAINT., PAPER. CALCIMINE—I DO NEAT work very reas. Phone Bittersweet 8261.

PAINT., PAPERHANG., CALCIM. — FIRST class wk. guar.; reas. Sunnyside 5478.

PAINT., PAPER—1ST CLASS WORK; LOW reas. prices; go suburbs. Lincoln 2901.

PAINT., PAPER, CALC., FLRS., REF.; BEST and cheapest; no amateurs. Ken. 1229.

YNG. MAN—MARR., SHIPPING CLERK, truck driv.; ref. Address A H 361, Tribune.

Salesmen, Solicitors, Etc.

REPEAT OR SPEC. LINE BY HARD HITting expd. man. Address T 180, Tribune.

House Servants.

COOK, BUTLER, HOUSEWORK—MAN AND wife. German, Hungarian; best refs. Call Bittersweet 5415. 1220 Draper-st.

COOK, BLTR., VALET, HSMN.—CAN DRIVE Rel. Filipino. Del. 0344., Rm. 16.

COOK—EX. JAP., GD. REF. CHARACTER; neat; in nice fam. Ke. 3538 Ellis-av.

COUPLE—A1; WIFE CATERER; MAN BUTler, lic. chf.; A1 ref.; best sal. Oak. 6469.

GEN. HSWK.—JAPANESE, YOUNG; REF. 3728 Lake Pk. Oak. 3161. Sai.

HOUSEMAN—EXP., DRIVER; WIFE GOOD cook, housekeeper. Good ref.; go anywhere. Buck. 9889.

HSEMAN, COOK, LAUNDRY—COL.; EXCEL. refs. Phone Diversey 5158.

Clubs, Hotels, and Restaurants.

HOUSEMAN, CARETAKER—EXP., AGE 40. Am., wants position with a high class inst., hotel or resort; paint, gen. maint.; year around position; A1 refs. Nevada 4368.

Chauffeurs.

CHAUF.—WHITE, SINGLE, GOOD REFS.; 6 yrs.' exp. Philbin Sheldrake 10321.

CHAUF., HSMAN., GARD.—ENG., SGL., neat, refined, gd. habits; exc. ref. Ard. 0569.

CHAUF., HSMAN.—SGL., MID. AGED, EXP. Refs. City or suburbs. Graceland 4128.

Stenographers, Typists, Etc.

DICTAPHONE OPERATOR AND CORRESpondent; exp. Address J 188, Tribune.

STENO.—A1, EXPD.; KNOWLEDGE BOOKkpg.; sal. $10 wk. Address A C 534, Tribune.

STENO. OR TYPIST—YNG. MAN; BEGINner; will work very small sal. Boul. 0968.

Miscellaneous.

FOR SALE—SERVICES OF MAN, AGE 30; any salaried position; local or travel; furnish good references, also trans. Address J 334, Tribune.

YOUNG MEN—2, AMBITIOUS, CAN BE trusted; any kind of work; expect salary. Yards 6262.

COLLEGE GRAD.—WANTS ANY KIND WK. Has car. Address J 65, Tribune.

COUPLE—MGR. ROOMING HS.; CAP., EXP.; will maintain, decorate. Lake View 6909.

MAN—WITH LATE COUPE, MECH. INCL., wants work. Ref. Call Riemer, Plaz. 1100.

YNG. MAN WITH CAR—LGT. DEL. OR drive salesman. Address T 429, Tribune.

DO ANYTHING—YNG. MAN, HANDY, ALL around. Phone Well. 7040.

SITUATIONS WANTED—FEMALE.

Bookkeepers and Clerks.

BKPR.-STENO.—FULL CHG. SM. OFFICE; 3 yrs.' exp., age 25, very capable bkkpr.; employer retired. Address F 66, Tribune.

BOOKKEEPER-STENOGRAPHER — EXPErienced; full charge. Columbus 6449.

BKKPR.-STENO. — FIRST CLASS; WILL work 1 wk. free to show work. L. V. 3313.

BKPR.-STENO.-SECY.—5 YRS.' EXP.; EXC. ref.; will work hard. Sunnyside 1731.

BOOKKEEPER-TYPIST—GEN. OFF. WORK; competent; best ref.; reas. Ravens. 8092.

BKKPR.—KNOWL. STENO., GEN. OFF. sw.; 7 yrs. exp.; A-1 refs. Albany 2898.

Executives and Managers.

BKKPR.-SEC. — 10 YRS. WITH 2 LGE. paint mfgrs., Chgo.; comp. chg. sales, fol. up; knows lm. accts. Address T 445, Tribune.

Professions and Trades.

MASSEUSE — REFINED, EXPERIENCED, trained in Europe; wishes position in private fam.; best doctor's and pri. ref.; willing to travel. Address T 587, Tribune.

Domestics and Cooks.

A GIRL FOR YOUR REQUIREMENTS—GD. cook, child's nurse, hswk.; attends college 3 hours daily, or work full time; $5 up. CALL MISS COLE, RANDOLPH 2637.

ALL LINES OF WORK—NEAT, REL., COL. girls; exp., will. Robsonian Home, Ken. 1945.

COL. WORKING GIRLS' CLUB—1ST CLASS cooks, laundresses, gen. hswk. maids, cleaning, serving. Call Miss Mason, Oak. 7314.

COOK—NEAT COL. MAID, LOVE CHILRN., laund., clean windows, guar. gd. serv. if hired; best refs. $6-$8. Vic. 2989.

COOK—A-1, GEN. HSWK., NEAT COL., A-1 laund.; half, all; ref. Vict. 4892.

COOK, MAID, LAUND.—COL.; EXP.; REL. Refs., $6-$8. Work Sunday. Atl. 0181.

COOK AND SECOND MAID—GOOD REFerences. Swedish. Sheldrake 10305.

COOK—SERVE, A-1 REF., EXP. GEN. MAID, fond children; honest; col. Vict. 5913.

COOK—SERVE, GEN. HSWK., LAUND., care childr.; exp.; gd. wkr.; $6. Cal. 4217.

COOK—YOUNG, COL. MAID, NEAT, RELI.; hswk., washing, $7. Drex. 1961.

COOK—FRENCH, GERMAN WOMAN; VERY tasty; best refs. Fairfax 6205.

COOK — NEAT COL. LAUNDRESS; LOVE children; need work; ref.; $6-$8. Cal. 3940.

GENL. HSEWK.—EXP., WHITE WOMAN; moderate wages. Ph. Calumet 3238.

GEN. HSWK.—GER. GIRL, COOKING; REF. $10 wk. S. Side pref. Stewart 0697.

GEN. HSWK.—WHITE, ASSIST COOKING; exp.; love children. Grace. 9140.

GEN. HSWK. COOKING—WILLING WKR.; best refs. Bitter. 1479.

GENERAL HOUSEWORK—SWEDISH; VERY good cook and baker; refs. Calumet 3238.

GIRL—GERMAN, PLAIN COOK, HSEWK. exp.; A1 ref. Phone Gra. 10366, 11-4 p.m.

HSWK., COOK—BRIGHT GERMAN-AMER girl, 21; dependable; goes to school 3 hrs. daily; $5. Miss Wagner, Diversey 5842.

HSEWK.—2 GIRLS, TOGETHER OR SEP.; gd. cooks; best refs. Delaware 9706.

HSEWK.—WHITE GIRL; NEAT, RELL.; stay, go; ref. Boul. 4714.

HSWK.—GENL.; GOOD; WHITE; COOKING; 5 years' exp. Good refs. Shel. 2625.

HSWK.—HALF, ALL OR WK.; REAS. CALL all wk. Col. Woman's club. Drex. 6412.

HOUSEKEEPING—MID. AGED GERMAN, reliable. Graceland 0330.

MAID—A-1, COL.; LOVE CHLDRN., GUAR. satisf. serv.; stay, go. $7-$9. Drex. 4883.

MAID—EXP. COOK, SERVE, SEW; SPEAK Ger. and Fr.; ref. Kedzie 3494.

MOTHER'S HELPER—OR WKG. HOUSEkeeper. Mid. aged or day work. Linc. 0166.

WOMAN—SWEDISH, MIDDLE AGED, EXcel. cook hsekpr.; will go any place; best references. Address J 66, Tribune.

Clubs, Hotels, and Restaurants.

COOK—EXP. IN RESTAURANT OR CLUB; Swedish-Amer. cooking. Vin. 5666.

Housekeepers and Caretakers.

HOUSEKPR.—RM. HOUSE, MOTHERLESS home, or comp. to semi-invalid; age 48. Mrs. Young, 4353 Berkeley-av. Oak. 1354.

HSKPR.—IN MOTHERLESS HOME OR HSE. wk. S. S. pref. Sml. sal. Dorch. 5449.

HSKPR.—FOR HOME OR MGR.; FURN. apt.; widow; refs. Address T 584, Tribune.

HSKPR.—LT. RELI. UNINCUM., MID. AGE, or motherless home. Address T 563, Tribune.

HSKPR.—EXP.; PREFER MOTHERLESS home or empl. people. Pensacola 3258.

Dressmakers and Seamstresses.

DRESSMAKER—GOWNS, COATS, SUITS, furs; expert; your home. Lake Vw. 7867.

Nurses and Governesses.

NURSE—PRAC., CARE OF INVAL., CAN cook, hosp. train. M. D. ref. Stew. 6608.

NURSERY GOVERNESS — THOROUGHLY exp.; 1st class refs. Phone Lincoln 3021.

NURSE — TRUSTWORTHY UNDERG., TO inv. lady; assist home; $15 wk. Aus. 3312.

NURSE—STRONG; INVALID; ANY CASE; will travel; tender care. Sunnyside 3194.

NURSE—CARE INVALID, ASSIST HOUSEWORK. DELAWARE 9530.

NURSE—ENGLISH, KIND, EFFICIENT, TO elderly or inv.; drs.' ref. Oakland 5015.

TRAINED NURSE—GERMAN, FOR INFANT or invalid; permanent; refs.; 2 yrs. last place. Miss Haberman, Franklin 2849.

Laundresses and Day Work.

DAY WORK—EXP. AT ALL HOUSEWORK; white woman; refs. Briargate 1823.

LAUND. CLEANING—EXP. WOMAN, FAST wkr.; by day; $2.50. Doug. 1484.

LAUNDRESS — A1, GERMAN, EXPERT cleaning. Stay nights. Rev. 8615.

LAUNDRESS—CLEAN, WED., THUR., FRI. White; rel.; refs. Sunny. 9790.

Stenographers, Typists, Etc.

COLLECT. CORR.-STENO.—H. S. GRAD., 3 yrs.' exp.; capable. Van Buren 4858.

PIECE WORK ON TYPEWRITER — ANY kind. Call Nevada 5378.

SECRETARY—A-1, THOROUGH KNOWLedge bkkpg. Executive ability. Gentile. Prot. Ardmore 0524.

SECY.—RARE ABILITY, PLEAS. PERSONality. Miss Field, Dearborn 6981.

SECY.-STENO.—5 YRS.' EXP., AGE 22; rapid, neat, accurate; gent. Call Alb. 6605.

STENO. — YOUNG, BUT EXPERIENCED; nice personality. Miss Cooper. Div. 5840.

STENO.-GEN. OFFC.—4 YRS. EXP. COMP. reli.; reas. sal. L. V. 4047.

STENO.—OFFICE DETAIL, 7 YRS., REAS. sal., full or part time. Van Buren 6687.

STENO. OR TYPIST—BEGINNER; WILL work for $6 or $7 a wk. Ph. Boul. 0968.

STENO.-SECY.—4 YRS.' ADV. EXP., UNIV. ed., gd. appear., refs. $16 wk. R. Pk. 0987.

TYPIST—RAPID, EFFICIENT; PERM. OR temp., det. wk., manuscript exp. Nev. 8185.

Miscellaneous.

YOUNG LADY—26, PROTESTANT, CULtured, college trained, attractive; as social or business secretary to executive; prefer travel; extensive experience; moderate salary. Address J 319, Tribune.

WOMAN WITH CAR DESIRES DRIVE other women. Terms reas. Hour or trip, tour or country. Address T 307, Tribune.

WANTED—MALE HELP.

The Tribune does not knowingly accept in this classification advertisements which require an investment of money or which misrepresent the form of compensation. Report any violation of this rule or any requests for a cash bond or deposit not stated in the advertisement to the Classified Advertising Department, Superior 0100, Local 328.

Stores and Offices.

CIGAR CLERK—NEAT, YOUNG MAN, MUST have exp.; refs. Address L T 108, Tribune.

SALESMAN—SMALL DRY GOODS STORE; must have three years' experience; Gentile. Address E A 21, Tribune.

Executives and Managers.

SALES OR FIELD MANAGER ON EXCLUsive magazine club offer, preferably experienced in our line, and capable of developing and handling crews, house to house. To one who qualifies a salary or liberal commission basis will apply. Write, giving full details. Address A A 47, Tribune.

Professions and Trades.

BARBER—FINGER WAVER, HIGHLY EXP. excel. oppor. 36 W. Randolph, 2d fl.

DESIGNER, PATTERN MAKER — FIRST class; heavy machinery; state age, exp., ref., salary. Address A H 173, Tribune.

EXPERIENCED ROLLER DIE MAN, LAP seam, tubing, straight mouldings. Must make layouts, dies. Address E A 24, Tribune.

LAUNDRY DRIVERS — 4; WITH LARGE acquaintance, for N. W. Side. Men capable of getting $50 average weekly business. Address L L 396, Tribune.

MAN—TO DO PHOTO FINISHING AT HOME. Apply 210 N. Wells. Milkes Pub. Co.

MECHANIC—EXPERIENCED, WAY WET Wash Laundry, 3210 Armitage-av.

OPERATOR — FULLY EXP. ON SCHOOL bags. Address J 140, Tribune.

PORTRAIT ARTIST ON BROMIDES. WRITE Trabue Art Co., Bloomington, Ind.

REFRIGERATION SERVICE MEN—THORoughly exp. on methyl and sulphur; all makes; must have car; give full exp. and details. Address L N 170, Tribune.

TAILOR AND 1ST CLASS PRESSER—White. 1027 E. 82d-st. Radcliff 2052.

TIRE MAN—EXP.; MUST KNOW AUTO ACcessories. Address A A 145, Tribune.

THE TRIBUNE OFFERS AN ATTRACTIVE rate to persons advertising for a position. A Want Ad can be placed in the Situations Wanted column of The Daily Tribune for as little as $1.10. For further information stop at the Want Ad Offices, Madison and Dearborn-sts., or 1101 E. 63d-st.

Pharmacists.

PHARMACIST—ILLINOIS REG.; YOUNG man; sub. North of Evanston. Write full part. Address L M 271, Tribune.

Butlers, Chauffeurs, Housemen, Etc.

COOK—BUTLER, HSMAN.; JAP. OR FILIPal; give tel., ref. Address E A 23, Tribune.

Salesmen, Solicitors, Etc.

A SALESMAN.

DRAWING ACCOUNT AND COMMISSION. Old reliable concern has steady position for experienced direct to consumer salesmen in growing organization. The unusual plan which we are operating assures a good income even under present conditions. For particulars call at once.
Mr. Roberts, 834 W. 63d-st.
Mr. Zuber, 3320 Lincoln-av.

A SALES POSITION

for five clean cut men. Must have good refs., be neat appearing and have direct sales experience. 9:30 a. m. to 1 p. m. only.
L. FISH FURNITURE CO.,
208 S. Wabash-av. 3d floor.

A MAN

mechanically inclined; must be neat, honest and willing to work hard for promotion. 11 a. m. only.
66 E. South Water-st., 15th Floor.

AA-1 Sales Opportunity.

We have opening for experienced used car salesman. Must have his own car and live in North Shore district. Community Motors, Inc., 6259 Broadway.

A Money Back Guarantee

sales proposition that pays $12 a week and bonus. Apply 1624 W. Adams-st.

ADVERTISING.

You can earn good money selling direct mail advertising now. We will train a few high grade, clean cut, capable salesmen to sell direct mail advertising to all lines of business in Metropolitan Chicago. Immediate earnings paid weekly. Phone Superior 6560 for appointment only.

ADVERTISING SALESMEN.

A few high class men with ability to sell a new and unique advertising service. Exceptional opportunity if you qualify. Strictly commission basis, which is extremely liberal. Apply after 9:30 a. m., Room 284, 4554 Broadway.

AGENTS—NEW ITEM; WAITING MARKET; no competition; sells for $13.50; 3 out of 4 merchants buy and repeat; men with cars for territory near Chicago. 1010 St. Charles-rd., Maywood.

AIR CONDITIONING.

portable unit that dehumidifies [cools], cleans and humidifies the air; only unit at the price that does these things. Protected territories. Average comm., $39 per order. Call only 9 a. m. or 2 p. m. tomorrow. 936 W. Chicago-av.

ALL TYPE NEON EFFECT SIGNS. AGTS. See Hollis, 20 W. Jackson.

AT ONCE.

Three intelligent, neat appearing men who desire a permanent connection with national organization; must be willing to work 8 hours a day and start at our terms. This means about $40 per week to start. If you mean business apply Employment Manager, Room 618, 203 N. Wabash-av.

ATTENTION, SALESMEN.

A national organization is placing a new business service in report form with business people, which beats present day conditions. Workers earn commissions of $80 to $100 weekly. Must travel nearby states. Car advantage. Personal training. See Mr. Ogilvie, 201 N. Wells-st.

Attention, Unemployed!

A new General Electric development is being organized. Regardless of your experience, attend our employment meeting at 10 a. m. Don't be late. W. H. HESS JR., INC., 21st Floor Merchandise Mart.

ATTENTION, SALESMEN!

Large, young corp. can use capable men [Gentiles] for a special work in city that will earn $50 wk. up; no selling; steady; $1 dep. 14th fl., 173 W. Madison, Chicago.

BOOK AND MAGAZINE MEN

No depression here. Our average salesmen earn from $10 to $15 every day. We show you how by actual demonstration in field. Sales Mgr., R. 1190, 503 S. Dearborn.

Commonwealth Edison Co.

has opening in appliance sales work. Reliable, neat appearing young men, living on west side, with satisfactory references, will be trained. See Mr. Schutze, 9 to 11 a. m., Room 1035, 125 S. Clark-st.

DRESS SALESMAN—EXPERIENCED, WELL acquainted with trade in Mich., Indiana, Ohio and Pa. Well known line of silk dresses. Must be able to finance own traveling. Answer giving full information. Address L T 179, Tribune.

EXCLUSIVE TERRITORY.

On O'Cedar Auto Polish, other items for hi grade men, calling on auto, hdwe. trade. Auto Solvents Corp., 2326 S. Michigan.

FAST SELLING 25C ARTICLE — PROFIT 23c; pay daily. 127 N. Dearborn, R. 1008.

FOR SMALL CONSTRUCTION WORK—GOOD salary, com. to worker. 400 N. Kedzie-av.

FUR SALESMAN—WITH FOLLOWING. GD. pay. Gottfried, 162 N. State. Room 503.

HAVE OPENING FOR A FEW SELECT men to sell Bulova watches direct to consumer. Easy terms, liberal commission. Cosmopolitan Jewelers, 110 W. Chicago-av.

LUMBER SALESMEN—TO SELL LUMBER on a commission basis; state experience. Address L P 397, Tribune.

MAKE SURE YOU ATTEND!

The General Electric Distributors' Employment meeting at 10 a. m. sharp, 21st floor Merchandise Mart. W. D. HESS JR., INC.

MAN—AMBITIOUS, WELL EDUCATED, 27 to 35, to represent International Correspondence Schools as salesman and collector for home study courses in Aurora and surrounding territory. Must own car and live in Aurora. Permanent, well paying position, bond required. Weekly advance, commission, bonus. Apply A. J. Bertrand, 360 N. Michigan, Rm. 1421. Ph. Dea. 0018, Wednesday.

MEN—GOOD PAYING PERM. HOUSE TO house work; exclusive product, nationally advertised. Address L O 270, Tribune.

MEN—CREW MGRS., NEW HSHLD. SPCTY. Retails $1, sells on sight. Big profit margin. 11 a. m., Rm. 403, 105 N. Clark.

MEN—YOU SHOW $5 VALUE, COLLECT $1. Keep it. 5 S. Wabash. Rm. 613.

MEN—3, WITH CARS; SELL NEW AUTOmatic clutch invent. 180 N. Mich., R. 1600.

NO UNEMPLOYMENT, WAGE CUTS, LAYoffs or hard times for Rawleigh men. Sounds unbelievable, but Rawleigh Dealers sold more Products during 1931 than ever before. Giving utmost quality, quantity, price on 250 Household necessities the Rawleigh Way gave thousands steady work at good pay. More industrious men wanted with cars to conduct Rawleigh Home Service Routes in Cities of Chicago, Evanston, Cicero, Berwyn, and other suburbs. If satisfied with $35 weekly to start address Rawleigh Co., Dept. IL-14-Z, Freeport, Ill.

PREMIUM MEN—FRONT MONEY; NO DEL. Repeat com. R. 918, 64 E. Lake.

PRINTING SALESMAN—WITH EXP.; GD. opportunity for right man. Address L T 165, Tribune.

SALESMEN—DISTRIBUTORS,
WANTED EVERYWHERE TO SELL
Herbert Hoover Tire Covers,

Indorsed by Republican committees, patented and copyrighted; finest deal in country for next six months; exclusive state and county franchises still available. Phone or wire us today for details.
SMITH-SWIFT COMPANY,
Lakeside 1890. 1943 N. Summit-av., Milwaukee, Wis.

SALESMAN—PERM'NENT POSITION WITH substantial future. A National Organization Mfgr. products having high sales volume, despite present conditions. Need an except. salesman who has a successful record selling industrial concerns. Must have good education, tech. pref., vision, imagination, judgment, aggressiveness, ability to work and produce. State age, exp., income req., refs. Give comp. background first letter. Confidential treatment assured. Address L P 387, Tribune.

SALESMEN—WITH CAR AS MFR.'S REPresentatives in Chicago district; products are absolute necessities with practically unlimited earning power for producers; prefer men accustomed to earning from $4,000-$5,000. Apply 4125 Lincoln-av.

SALESMEN—CITY; CAPABLE OF SELLING to hardware, paint, automobile and garage trade. Must own auto. Salary to start $125 per month and expenses. Rapid advancement for men of merit. Give full details. Address L T 498, Tribune.

SALESMEN—10, FOR NAT. DISTRIBUTION —orange drink dispenser; deposit on samples req.; lib. comm.; prospects and leads; splendid chance for right men; comm. repeats. Apply Sat. and Mon. mornings. Victory Co., 720 Main-st., Evanston, Ill.

SALESMAN—SPLENDID OPPORTUNITY IS offered to high class specialty salesman. Selling plan requires demonstration from small truck. Must have truck or ability to buy one. Exclusive money making territory available. Address L O 547, Tribune.

SALESMAN—HIGH CLASS MAN WITH ADvertising background, to call on all lines of businesses with a proven sales producing plan. Real co-operation. Ph. Harrison 2614 for appointment.

SALESMEN.

New Neon-like sign for all merchants. $2.75 profit on $5 sale. Distributors also wanted. Display rm. 1234, 189 N. State-st.

SALESMEN — SELL TO MERCHANTS. Worthmore advertising sealed coupon plan. Increase merchants' sales. It's patented. Hurry. Bet. 11 a. m. to 2 p. m. Mr. Shapiro, 753 E. 64th-st., Chicago. Out of town write.

SALESMEN—TO HANDLE COMPLETE LINE low priced printing and advertising specialties. Company rated AA1. Apply or write. THE PROCESS CORPORATION, 209 S. State-st. Room 1702.

SALESMAN—NEAT APPEARANCE, WORK on direct leads; should make $60 weekly, if capable. No others need apply. 6527 S. Halsted, 2d floor, bet. 12-2 p. m.

SALESMEN — NEAT APPEARING, WHO can speak truthfully. References required as to honesty and integrity. Apply Rm. 957, 228 N. La Salle, bet. 9:30 and 4.

SALESMEN—2; $75 WEEKLY TO MEN having experience calling on doctors, hospitals; nothing to sell; 3d floor, Steger Bldg., N. W. cor. Jackson and Wabash.

SALESMEN—A $2 BILL PER DAY AND good bonus weekly. Why be out of work? No depression here. Average earnings $5 per day. After 9 a. m., 757 W. 79th, R. 303.

SALESMEN—NEW HSHLD. STORE CONV. direct facty. con., sells at sight. Garbell Mfg. Co., 2522 Larence. Out of town write.

SALESMEN—OVER 25; INTERVIEW PROPerty owners, good earnings; 50% comm. 9-12 a. m., Rm. 2, 1701 W. Madison-st.

SALESMEN—WILLING TO WORK 55 HRS. weekly; good pay; fast selling major specialty; no inv. Address A A 519, Tribune.

SALESMEN OR WOMEN—BEST JOB IN town from house to house; workers see us. 3010 W. 22d-st., 2d floor.

SALESMEN—SOLICIT CONTRACTS. DRAWing account and commission. North Loop Motor Ramp Garage, 70 W. Lake-st.

SALESMEN — DIRECT SELLING EXP., Men's Tailoring. 330 S. Franklin, Room 409.

SALESMAN—TO ASSOCIATE WITH COMmercial and Portrait Studio. Address J 176, Tribune.

SALESMEN—SELL NEW PROCESS ENGR. stationery and bus. cards, $1.59 for 500. Big comm. United Co., 549 S. Wells.

SALESMEN — ABILITY, PERSONALITY. 7023 Stony Island, 9-11 a. m., 7-9 p. m.

SALESMEN—SELL SOCKS; COST $1 DOZ. and up. Certified Silk Hosiery, 20 N. Wells.

SOLICITORS — HOUSE TO HOUSE, BY Wholesale Shoe Repair Co.; strictly commission basis; an opportunity to make money; must be hustlers. Apply 3343 N. Halsted-st.

SPECIALTY SALESMEN — STANDARD product, unlimited field. Follow our selling methods and earn $50 a wk., also build up subst. rep. bus. Barcal & Quinn, 612 N. Mich.

TELEPHONE SALESMAN—GOOD CHARacter; permanent opportunity. Call 6 to 9 p. m. Wednesday. Rm. 911, 189 W. Madison-st.

USED CAR SALESMAN — ONE WHO CAN sell cars priced $50 to $250 on lot. See Mr. Taylor, Community Motors, 2473 Milwaukee.

YOU SHOULD ATTEND!

The General Electric Distributors' employment meeting at 10 a. m. sharp, 21st floor Merchandise Mart. W. D. HESS JR., INC.

Agents.

INSURANCE—PENNY A DAY AND $1 A mo. life policy. Nothing like it out. Good commission. 80 W. Washington, Rm. 424.

Miscellaneous.

COUPON MEN—OLD TIMERS

Get a fresh start. Best offer in town. Mr. Martin, Hoffman Studio, 14 W. Wash.

MEN—3, LIVING ON NORTHWEST SIDE; special work. Must be neat and have fair education. Best references req. Apply 2 to 5, Rm. 507, 1951 Irving Park-blvd.

MEN — YOUNG, 4; OPPORTUNITY FOR steady employment all year round with advancement. No exp. necessary. Rm. 408, 222 N. Wells-st.

MEN—FOR IMMEDIATE EMPLOYMENT. No experience, but fair education necessary. Permanent, good pay. FULLER BRUSH CO. Apply 3-5, Room 201, 512 N. Halsted-st.

MEN—3; NEAT APPEARING; WILLING TO work 9 hours a day; good earnings; references. Apply 2-5. FULLER BRUSH CO., 1 N. Crawford-av.

MEN—3, NEAT, FOR RESPONSIBLE POSItion. We train you. Good pay. Apply 2 to 5. 310 S. Michigan. Rm. 939.

AMBITIOUS MEN—3, TO WORK ESTABlished routes of 800 consumers. Apply between 10 a.m. and 4 p.m., 810 W. 76th-st.

MEN—2, YOUNG, NEAT APPEARING, TO travel with manager; steady work; good pay. 64 W. Randolph. Room 910.

MEN—3, TO LEAVE CITY AT ONCE WITH traveling magazine crew. See Mr. McIntosh, Room 800, 37 S. Wabash-av.

MAN—IN EVERY WARD; NO SELLING; pleasant, dignified work. Apply 6443½ Sheridan-rd., 3d floor. Mr. Patton.

MEN—A $12 SALARY GUARANTEED AND bonus; exper. not nec. No investment. Call after 9 a. m., 2400 W. Madison, R. 628.

YOUNG MAN—18 TO 20 YRS., HIGH SCHL. education, neat appearing; salary $15. 542 S. Dearborn, Rm. 1302. Call 10 a. m. only.

MEN — WELL ACQUAINTED ON SOUTH Side, to call on old customers; salary to producers. 6735 S. Halsted-st.

NEAT H. S. GRAD.—17 TO 19; PERMAnent monthly salary. See Mr. Hanifin. Apply 10 a. m., 201 N. Wells, Rm. 2402.

MEN—PHOTO COUPON EXPD.; BIG Campaign started; new creation. Investigate. R. 610, 58 E. Washington.

MAN—20-30, WITH PAST RETAIL STORE exp.; ref. req.; good pay to start. Rm. 714, 36 S. State. Wed., 9 a. m. to 4 p. m.

MEN—STEADY WORK, GOOD PAY. CALL after 2 p. m., 340 S. Cicero-av.

MAN — SHIRT DEPT.; EXP. NOT REQD. Call 9-11, office 408, 53 W. Jackson.

MAN — MARRIED PFD.; PERMANENT. Apply 10-1. Rm. 404, 330 S. Dearborn.

BOY—FOR ORDER DEPT.; PLEAS. WORK; $15 sal.; 10 a. m., R. 290, 407 S. Dearborn.

MEN, BOYS—TO SELL HONEY ICE CREAM bar. 948 W. Adams. Good pay.

MEN—75 EX-SERVICE MEN. 729 S. MILLER-ST.

MEN—RELIABLE, WITH CARS. HONEY Ice Cream Bars. 948 W. Adams. Mon. 2569.

MEN—YOUNG; SELL ICE CREAM; LIBERal com. Smile, Inc., 306 W. Randolph.

MEN AND BOYS—TO SELL ICE CREAM; gd. comm. 825 E. 47th-pl., in rear.

WILL GIVE FURN. APT. FOR PAINTING, decorating. Calumet 3214.

Exp. Security Salesmen

with established clientele to sell listed securities on monthly payment plan. Leads furnished. This position offers opportunity for permanent career. Business established 20 years. Has possibilities of from $5,000 to $15,000 annual earnings to intelligent and consistent producers. Apply after 10 a. m.
ROOM 320. 30 N. LA SALLE.

AN OUTSTANDING OFFER.

Our company's rapid expansion offers exceptional opportunity to dignified educ., neat app., energetic man to join adv. contract sales dept. Chicago advertisers are immed. accepting our attractive legitimate advertising plan indorsed by prom. organizations. Personal interview. 105 W. Monroe, R. 407.

STUDENTS — CATHOLIC: NATIONAL ORganization can offer you interesting and profitable outdoor sales work during your summer vacation. Investigate. Call before 10.
Room 1311, 6 N. Michigan-av.
Room 1601, 155 N. Clark-st.
Room 1501, 8 S. Wabash-av.

SOUTH SIDE MEN.

Three, over 21 and of neat appearance, to take orders for large public utility company; no selling experience necessary; opportunity for rapid promotion. Apply today, 9-11 only. Room 251. 140 S. Dearborn.

YOUNG MAN — NEAT, ABOUT 18, HUStler and not afraid to meet people, to travel and assist in my work; good income for the young man who lands this job. Apply suite 307, 11 to 12, or suite 314, 7 to 8 p. m., Oak Park Arms hotel. Don't phone.

HEADQUARTERS

for "SHOW YOUR COLORS." Repeal and Enforce Red, White and Blue Auto Plates. They sell like hot cakes at 25c. 150% profit. Suite 741, 53 W. Jackson.

MAKE QUICK MONEY SELLING FOOD products. Low prices. Every woman buys. Pay daily. We train you. No investment. Davis, R. 201, 564 W. Randolph, or 1245 S. Cicero, or 1110 W. 63d-st.

WANTED—4 MEN, 18-35, PREV. SERV. IN army, M. C., R. O. T. C., C. M. T. C., [1 cook] to enlist in National Guard. Pay for camp and drills. See Lieut. Alexander, 1546 S. Michigan-av., 7 p. m.

MEN—4; NEAT LOOKING; STEADY WORK; average earnings, $25 weekly. Apply before 12 noon. Johnson Products Co., 425 S. Cicero-av., 357 W. 63d-st.

INTELLIGENT ITALIANS—MEN, WOMEN, to rep. old est. firm. Official leads daily. Part, full time. 1000 Milwaukee-av.

FOUNTAIN AND LUNCHEONETTE MAN—Exper.; $20 week; good refer. Apply after 1 p. m., drug store, 224 S. Western-av.

MAN — EXPERIENCED GREASING AND brakes. Apply 6000 N. Clark-st.

Help Wanted with Investment.

Laundry Auditor and Supt.

A laundry company using new system and controlling newly developed revolutionary finishing machinery operating successfully in nearby city will shortly have the following positions open in Chicago area with investments required:

Auditor	Inv. req., $1,500;	salary, $3,600
Supt.	Inv. req., $1,000;	salary, $ 90
Route Supt.	Inv. req., $ 500;	salary, $ 50

Must show successful record; Gentiles only. Replies held in confidence. Give name, experience, and phone number for interview.

ADDRESS T 505, TRIBUNE.

A REAL OPENING.

2 men to collect on 1c and 5c amusement machines; $35 a wk. conditional salary plus profits; old company; $350 required; cash only. Call Nevada 4132.

MAN—WITH $750 TO BUY TRUCK WITH 3 yr. contract. Adress L T 488, Tribune.

Employment Agencies.

ADVERTISING SALESMAN — MUST BE high class, to call on large concerns, something new, fast seller. Repeats, excep. opp. Mr. Lamm, 222 W. Adams-st., Rm. 488.

MEAT CARVERS $20
BUTCHER APPRS. | BAKERS $25
Auto trimmer....Top | Body Fender......$40
ALL TRADES, 309 S. LA SALLE, R. 101.

WHOLESALE CANDY SALES—CHGO., SAL. MGR., CHAIN OF MARKETS...$3,000 UP SALES CORRES., MACHINERY........$40 S-H-A-Y, 14 W. WASHINGTON.

STENO., 23-26 YRS., COLLEGE..........$30 BUSINESS MEN'S CLEARING HOUSE, 209 S. STATE-ST., 7TH FLOOR.

CLOTHING MODEL, 5 FT. 8 IN., 5 FT. 10 in.; per. 36, $25 wk.; temp., sev. weeks. Amer. Railway Bur., 11 S. La Salle, R. 1105.

FORD MECH. — $35; SODA, SAND., $20; Refrig. service man, $35; bus boy, $10. O'SHEA, 64 E. Jackson-blvd., R. 505.

Employment Service.

$2,500 TO $15,000 POSITIONS.
Manufacturing and office executives and Technical Men; consult us or write for details. No obligation.
THE NATIONAL BUSINESS BOURSE,
20 W. Jackson. Established 1915.

TRADE SCHOOLS.

Special Half-Rate Offer to Learn Barbering

at Moler's this month. Earn while attending. Two schools to select from. Also new private lesson course. Jobs waiting. Inquire Moler System, 59 E. Monroe. Central 6393.

LEARN ELECTRICITY, RADIO AND TELEvision at the great COYNE school. Not book study. Days or evenings. COYNE ELECTRICAL SCHOOL, 512 S. PAULINA-ST.

LEARN TOOL, DIE MAKING, MACHINIST, Automatic Screw Mach. Actual wk.; days, eves. Earn while learning. Get free catalog. Allied Screw Mach. Co., 524 W. Monroe-st.

LEARN AUTO MECHANICS, WELDING, elec. refrigeration, machine shop with drafting, radio, aviation. Course $15 up. Greer Shop Training, 2026 S. Wabash-av.

WANTED—FEMALE HELP.

Stores and Offices.

BKPR.-STENO.—YOUNG WOMAN, EXPErienced branch office life insurance only. State salary, references in own handwriting. Address A J 178, Tribune.

BOOKKEEPER—MAKE HOME WITH PRIvate family. Small set of books, help with housework and help care child. Small salary. State fully. Address L T 58, Tribune.

BOOKKEEPER AND CASHIER—45 TO 50 yrs. old; must furnish surety bond; reference. Address J 143, Tribune.

BOOKKEEPER—A-1, CAPABLE HANDLING busy small office; state age, exp. and sal. desired. Address L O 546, Tribune.

BOOKKEEPER—STATE SALARY, EXPERIence, qualifications, whether also stenographer or typist. Address L M 295, Tribune.

DRESS COAT SALESLADIES—EXP. APPLY bef. 10 a. m., 34 N. State. Mr. Winterfield, 4th floor.

SALESLADIES—EXPD., SELL COATS AND dresses. Speak Polish or Lithuanian. Lewis Style Shop, 4716 S. Ashland.

Stenographer-Biller.

Expd. only need apply. Give full details in letter and references. Address L T 166, Tribune.

STENOGRAPHER, GEN. OFFICE — SOME exper.; $10. Room 1110, 330 S. Wells.

Factory and Trades.

BEAUTY SHOP MANAGER—THOROUGHLY exp.; good personality, with sales ability. 11 E. Austin-av., nr. State, 7th floor.

BEAUTY OPERATORS—2 OPERATORS AND 1 manicurist. Steady positions for experts. Apply 130 N. Oak Park-av., Oak Park.

BEAUTY OPERATOR—WITH EXPERIENCE. Anna's Beauty Shop, 5494 Dorchester-av.

BEAUTY OPERATORS — 2, ALL AROUND exp.; Eugene perm. 3135 Lawrence-av.

BEAUTY OPERATORS—8. 6605 S. Halsted.

MARCELLER AND FINGER WAVER—Must be exper. Graceland 2407.

OPERATORS—HEMMERS—¼ IN. ATTACHment; must be experienced on cotton dresses. 2507 S. Crawford-av.

SHIRT FINISHERS — BY HAND, EXPERIenced. ARISTO WET AND DRY LAUNDRY, 4253 W. Roosevelt.

WOMAN — UNDERSTANDING DRESSMAKing, for alteration room; at once; steady. Phone Buckingham 5814.

Household Help.

COOK—WHITE, 1ST CLASS; REFERENCES. Superior 0721 before 12 a. m.

CPLE.—HONEST, CLEAN, GOOD HEALTH; to work for quarters and small wage; sub. home; good cook, laundress, hseman., gardener. City ref. Address J 139, Tribune.

GENERAL HSWK.—WHITE, YOUNG, MUST be able to cook; wages $8-$10. 120 Hillcrest, Highland Park 3735.

GIRL—GENERAL HSEWORK; MUST BE good cook and hsekpr.; stay nights; permanent if satisfactory. Rogers Park 0029.

GIRL—WHITE, EXP. GENL. HSWK., COOK, iron; no washing, like children; able to answer phone, $5. 7608 Merrill-av.

GIRL—GOOD EDUCATION, WHITE, HOUSEwork or care child for secretarial course and salary. 37 S. Wabash, Room 900.

GIRL—WHITE, FOR GEN. HOUSEWORK; $2 per wk. Beckwith, 536 E. 70th-st.

GIRL—WHITE, YOUNG, GENERAL HOUSEwork, $20 mo. 1919 Prairie-av.

GIRL—WH.; GEN. HSEWK.; CHILDREN; North Evanston; $5. Ph. Greenleaf 4827.

MAID — GERMAN OR SCANDINAVIAN; general housework; good cook and exp. with children. Irving 8693.

MAID—WHITE; EXP.; TAKE CHARGE SM. child.; light housework; must have good refs. Fairfax 2222 after 9 a. m.

MAID — COL.; CHARGE GENTLEMAN'S apt.; give phone. Address J 127, Tribune.

MAID—WHITE; EXP. GEN. HSWK.; SML. family; $8 week. Phone Kenilworth 392.

WOMAN—WHITE, RELIABLE, ABOUT 30 yrs.; hswk.; baby, 2 yrs. old; mother employed; stay; $5. Address L O 543, Tribune.

WOMAN—WHITE; GN. HOUSEWORK; WIS. lake; exp.; city refs. K. Bittersweet 7200.

THE TRIBUNE OFFERS AN ATTRACTIVE rate to persons who advertise for a position. Stop in today for more information at the Want Ad Offices, Madison and Dearborn-sts., or 1101 East 63d-st.

Clubs, Hotels, and Restaurants.

WAITRESS AND FOUNTAIN GIRL—WILLing worker. Address L O 548, Tribune.

Saleswomen.

A SALESLADY.

DRAWING ACCOUNT AND COMMISSION. Old reliable concern has steady position for experienced direct to consumer saleswomen in growing organization. The unusual plan which we are operating assures a good income even under present conditions. For particulars call at once.
Mr. Roberts, 834 W. 63d-st.
Mr. Zuber, 3320 Lincoln-av.

WANTED—FEMALE HELP.

Saleswomen.

A GENUINE OPPORTUNITY FOR MATURE woman; exp. unnec.; good inc.; short hrs. Call 9 to 12, 906 Stevens Bldg., 17 N. State.

AN OPPORTUNITY

to make some quick money selling small ads to the better merchants. Experience unnecessary. Room 1604, 75 E. Wacker-dr.

FAST SELLING 25c ARTICLE; PROFIT, 23c; pay daily; 127 N. Dearborn, R. 1008.

GIRLS—PHOTOGRAPH SALES EXPER.; leads furnished; wonderful opportunity for go-getters. Address T 110, Tribune.

HOUSEWIVES—HELP ADD TO FAMILY INcome. Inq. Address J 320, Tribune.

LADIES — SELL GUARANTEED HOSIERY and lingerie, less than store prices, to friends, consumers, etc.; credit extended; your own hosiery free; excellent commission; part time permitted. ROYAL CROWN MILLS, 229 W. Washington.

LADIES—SELL GOOD SILK STOCKINGS. Full fashioned, beautiful, durable; 65c up. CERTIFIED SILK HOSIERY, 20 N. Wells-st.

NO EXPERIENCE OR MONEY NEEDED TO start earning good money with our fast selling articles. 5406 S. Halsted-st.

SALESLADIES—3, OVER 30; NO EXP. OR investment required; $4 daily while learning. 234 S. Wells, 4th floor.

SALESLADIES—ABILITY, PERSONALITY. 7023 Stony Island. 9-11 A. M., 7-9 P. M.

WOMEN-MEN — HSE.-TO-HSE.; EXP. NOT nec.; we train you. 1330 Jackson-blvd., 736 E. 63d-st., R. 2, and 938 Belmont, R.1.

WOMEN—CANVASSERS FOR NEW FAST household utility; sells on sight. ROOM 408, 105 N. CLARK-ST.

WOMEN—SELL 1ST QUALITY GUAR. FULL fashioned hosiery; wholesale prices. Central Hosiery Mills, 327 S. La Salle, lobby fl.

$15 PER WEEK.

Three intelligent, neat appearing women, over 25 years of age, for permanent, interesting employment; a guaranteed salary. Call Andover 1585 for interview appt.

Miscellaneous.

UNUSUAL OPPORTUNITY.

A NATIONALLY KNOWN COMPANY operating branch offices throughout the United States wishes to employ, on salary, 2 alert, unincumbered women, 28-45, with high school education or better. Must possess personality and responsibility and be free to leave the city. Apply 9 to 12 and 2 to 4, 1000 N. Dearborn. See MISS FLAHERTY.

SALARIED POSITION.

A leading Chicago firm operating nationally has a permanent, salaried position open for an alert, educated woman of individuality, tact and business ability to travel. Age 28-45. Wonderful opportunity for promotion. Also a permanent position open in Chicago. Apply between 9-2, 203 N. Wabash. Ask for Mrs. Dexter.

OPPORTUNITY.

Professional women, business women, housewives who are alert and will give time will find it worth while and highly profitable to see me any time from 9 a. m. to 8:30 p. m. Mr. Livingston, Rm. 506, 32 W. Randolph.

VACATION POSITION

in north for college student or teacher; splendid experience; salary $180 for 60 days. Address A G 262, Tribune.

LADY — UNUSUAL OPPORTUNITY FOR educated lady, over 25, active in church or Sunday school work, for perm. position in Bible dept., 9-4 daily; good pay. Call 9-12, Mrs. Weakley, 508 S. Dearborn, R.1240

LADIES—4 EXTRA IN EACH BRANCH FOR Spring rush. Permanent jobs for most apt. Apply after 1 p. m. JOHNSON PRODUCTS COMPANY, 3313 Lawrence-av., 357 W. 63d-st., 425 S. Cicero-av.

CORSETIERE—VACANCY MAY 23D FOR representative of Spencer Corset Company; woman selected will be trained. Give phone. Write 410 N. Michigan.

LADIES—TO MAKE THE NEW FADELESS wood fiber flowers; good money; no exp. nec. Real Art Studio, 218 S. Wabash, R. 800.

NURSE—PRACTICAL OR GRADUATE; NOT nursing position but one with future and gd. inc.; give ph. Address L P 384, Tribune.

WOMEN—NEW MID-SUMMER STYLES AT low prices; good for $3 a day. S. KLEIN, 127 N. Dearborn, Room 741.

LADIES—TODAY OR ANY DAY TO MAKE natural fiber flowers. Good pay. Free inst. Art Flower Studio, 207 S. Wabash, R. 503.

FIBRE FLOWER MAKERS—NO EXP.; BEST wages. 1462 Milwaukee-av.

GIRLS—6, $20 PER WK. IF QUAL. APPLY all day. R. 1440, 30 W. Washington.

100 WOMEN! HIGH TYPE! GOOD PAY! Work now! 155 N. Clark-st., Rm. 408.

Help Wanted with Investment.

WOMAN—UNDER 40 YRS., THORO. OFFICE training; develop into executive; old estab. personal service organiz. Invest $1,000; salary proposition. Address J 142, Tribune.

Employment Agencies.

F. C. BKPR.-STENO., NORTH..........$130
LEGAL STENO.-BKPR., LOOP..........$110
Bkpr.-Typist, Compt., age 25-28..........$85
Cooks, institutions..........$40 r. b.
Steno.-Bkpr., life ins. agency, loop..........$85
Steno., young, attr., life ins. exp..........$70
Soda Fnt. girls, $13 m.; Waitresses $5-10 m.t.
Light Hswk.-Gen'l Maids..........$10-$12, r. b.
O'SHEA EMPLOYMENT SYSTEM,
64 East Jackson-blvd., R. 507.

SWBD. CLK., RM. AND $50

TYP. DICT. $20; STENO.-BKKPR., F. C. $25; OFFICE AND CLERICAL POSITIONS. EXECUTIVE SERVICE, 20 E. JACKSON.

Soda Fountain Girls $15

WAITRESSES ......$12 | HOUSEWORK $8
TRIANGLE, INC., 20 EAST JACKSON.

10 BEAUTY OPERS., LOOP..........$15-$25
Fount. girls....$15 | Cook, restaur. $15, m.
Saleslady, dresses, own following..........$18
S-H-A-Y, 14 W. WASHINGTON.

COOK—3 IN FAM. SUM. RES.; $10, R. B. 10 Waitresses, Country club; $7, r. b. NORTH SIDE CONSOLIDATED AGENCY. RM. 307. 4750 SHERIDAN-RD.

COUPLE..........$30 AND APARTMENT
Waitresses, $8-$14; Soda Fountain, $16. ALL TRADES, 309 S. LA SALLE, R. 101.

BKPR.-STENO., INS. EXP $80
LIGHT STENO.-DETL., age 30-35, S.S.$65
C-R-A-I-G A-G-E-N-C-Y, 209 S. State.

ZINSER PERSONNEL SERVICE—COMMERCIAL AND MEDICAL DEPTS. 140 S. DEARBORN-ST.

NOLAN'S, 4619 BROADWAY—COUPLE FOR club, chef, and 2d ck., r. b., tr., $150 mo.

TRADE SCHOOLS.

Girls and Ambitious Women.

Learn BEAUTY CULTURE. Short, easy course. Low price tuition. Easy payments. Day and evening classes now forming. Big future for successful career.

$40—FREE—$40

To a limited number of students enrolling this month for our complete course we will give a $40 set of instruments and handsome kit absolutely free.

Free employment bureau. Phone State 5057. Call or write for our FREE 35 Page Booklet. Day or Evening Classes now forming. No obligation.

Marinello

INTERNATIONALLY ESTABLISHED SYSTEM OF BEAUTY CULTURE. 208 North State-st. State 5057.

BURNHAM

School of Beauty Culture.

Largest, oldest school in America. Moderate tuition. Convenient payments. DAY, EVENING CLASSES. YOU CAN ACTUALLY Earn While Learning.

Call at once or write for free booklet. E. BURNHAM (Desk 201), 138 N. STATE. RANDOLPH 3355.

Special Half-Rate Offer to Learn Beauty Culture

at Moler's this month. Earn while attending. Also new private lesson course. Two schools to select from. Jobs waiting. Inquire Moler System, 59 E. Monroe. Central 6393.

LEARN SWITCHBOARD

in 7 days by actual work on busy 400 room hotel office dial boards; earn $20-$22 wkly. CASHIERING—5 days; latest change machines; earn $20-$25 wkly. Students placed. Nat. Business Inst., 427 Diversey. Div. 5840.

SPECIAL NOTICE — ATTRACTIVE OFFER to girls wanting complete Beauty Culture Course from Chicago's most thorough and practical training school; reasonable fee. Terms. Equipment free. CHICAGO ACADEMY OF BEAUTY CULTURE, Inc., 37 S. Wabash-av., Suite 707-09. State 4421.

12 MONTHS TO PAY

for your complete course in Beauty Culture. INVESTIGATE THIS OFFER. American School of Beauty Culture, 159 N. State-st., 8th Floor. Dearborn 6627.

SPEEDWRITING, THE BIG OFFICIAL combined school. You take rapid dictation in 6 wks. Demonstrations daily. Mrs. L. B. Newman in charge. Fra. 4122. Suite 418, 190 N. State.

SWITCHBOARD—DR.'S, DENTISTS, OFfices, hotel PBX cord dial boards. Cashier coin change machines, registers; pay roll; all duties. Big loop school. Chicago Business College. 190 N. State-st. Franklin 4122.

THE HALE WAY OF BEAUTY CULTURE paves the road to success. Investigate now.

GERTRUDE HALE SCHOOL,

30 N. DEARBORN-ST. 3D FLOOR.

THE CHICAGO HAIRDRESSING ACADEMY assures you thorough training in hairdressing and beauty culture. 64 W. Randolph-st.

LEARN THE HEIM SYSTEM OF BEAUTY culture; very reas.; day or evening classes. 1019 W. 63d-st. Englewood 4634.

HOTELS NEED TRAINED WOMEN — BIG pay. Learn at home. Write Lewis Hotel Training School, Desk 749, Washington, D. C.

LEARN SWITCHBOARD—OFFICE AND HOtel. Positions furnished. 921 Marshall Field Annex, 24 N. Wabash. Cen. 6647.

LEARN SCIENTIFIC SWEDISH MASSAGE; 6 wks. course; day or eve. classes. National College, 20 N. Ashland-blvd. Seeley 6940.

PRACTICAL HOTEL TRAINING IN 200 room hotel. 6 weeks' course in Leland Hotel. Leland at N. Racine. Longb. 9600.

THORO. TRAINING IN ALL BRANCHES of Beauty Culture. Spec. $50, with tools. Ltd. time. Nina Parker Sys., 14 W. Wash.

EARN $5 DAY AT HOME, PHOTO COLORing. 10 days. J. Blum, 427 Diversey, Div. 5843.

LEARN AND EARN. CALL OR WRITE. Winthrop School of Nursing, 159 N. State.

TRADE SCHOOLS.

MIDWEST

BEAUTY COLLEGE, LTD. [FULLY ACCREDITED.]

$2.00

down payment and $2 per week for COMPLETE COURSE in Beauty Culture covering all subjects. Practical instruction. Day or eve. classes. Positions. BERTHA MILL McCLAIN, Prin. 5 North Wabash, Keener Bldg., 7th floor.

LOST AND FOUND.

TO FINDERS.

If you have found a cat or a dog, a pocketbook, jewelry, or fur and cannot locate the owner through the "Lost and Found" advertisements in The Tribune call and go through the "Lost and Found" index at the PUBLIC SERVICE OFFICES, 1 South Dearborn-st. 1101 East 63d-st.

TO LOSERS.

If you are listed in the telephone directory you can charge an advertisement of your lost article by telephoning Miss Miller of The Tribune ad taking department, Superior 0100. Your advertisement receives the benefit of free listing in The Tribune for a period of two months. This service facilitates the recovery of lost articles advertised.

BOX—LOST—SMALL, CONT. BEADS, EARrings, etc.; vic. State and Randolph, or 51 bus. Liberal rewd. Keepsake. Bitt. 4421.

BRACELET — LOST — JADE SET. 79TH and 82d sts., Ellis and Champlain. Rew. Radcliffe 0038.

BRIEF CASE—LOST—CONT. MUSIC, VIC. Adams-Ashland. Reward. Normal 1741.

BRIEF CASE—LOST—BLACK, MAY 14, Clinton-Milwaukee; rew. Stew. 5745.

BROOCH—LOST—MONOGRAM "E.B.K." REward. Call Harrison 2314.

COIN PURSE—LOST—GRAY, 1903 $10 gold piece. Keepsake. Rew. Laf. 1258.

DOG — LOST—3 LEGGED LONG HAIRED brown male dog; vicinity Peterson and Ridge-av.; reward. Ph. Sheldrake 1211.

DOG—LOST—WIRE HAIRED FOX TERrier, female; vic. Wisconsin and Jackson; Tuesday afternoon. Reward. Euclid 2387.

DOG—LOST—LARGE MALE POLICE, SUNday, Hyde Park sec.; reward. Ken. 5712.

DOG—FOUND—YG. MALE POLICE; 49TH-st. Owner may have by identif. Ken. 5712.

DOG—LOST—IRISH SETTER; MALE; ANS. name "Skipper." Rew. Glenview 297.

DOG—LOST—BOSTON BULL, WILSON-AV., nr. Richmond-st. Lib. rewd. Irving 8004.

GREAT DANE.

Striped like tiger, male, 6 months old. Lost Sunday, 6 p. m. Reward. 1324 N. Clark.

HANDBAG—LOST—BLACK LEATHER; CONtaining keys, letters, money, Tues., 11 p. m. bet. Goodman theater and 69th East End. Reward. Address L T 128, Tribune.

OXFORD GLASSES—LOST—WITH CHAIN, May 16; Ohio-Mich. Merens. Sup. 0880.

PURSE—LOST—BROWN, CONT. GLASSES; vic. Lowe-av. and 59th; rew. Boul. 4246.

TIRE—LOST—30X5, FIRESTONE TRUCK type; mtd.; vic. Edr.-Rog. Pk. Rog. P.1022

WRIST WATCH—LOST—GRUEN, INIT. "J. B.," vic. Wash.-Mich., Sun. Sup. 6965.

WRIST WATCH—LOST—MAN'S, HAMILton; initials J. R. C.; lib. rew. Berwyn 1424

WILL LADY WHO CALLED CENT. 1500 about bulldog please call again?

PERSONAL.

H. B. M'CORMICK: CALL FOR CADILLAC sedan, Motor No. 121385, Mod. 314, in 5 days or same will be sold for charges. AUTO-VIDA CO.

IF TRUNK THAT I HAVE HELD FOR 18 mos. is not called for by owner in 3 days, same will be sold for storage. DAVE SHALFIN, 3015 JACKSON-BLVD.

ANY ONE HAVING INFORMATION AS TO present whereabouts of Theodore Naus, formerly of Milwaukee and Waukesha, Wis., please address D X 6, Tribune.

WILL PARTIES WHO SAW LADY INJURED in State-st. dept. store escalator last Saturday noon, May 14, please call upon Joseph W. Koucky, 139 N. Clark-st.

ALL BAGGAGE LEFT AT HOTEL LINcoln for year or more will be sold for charges if not called for within 5 days. 1816 N. Clark-st.

NOT RESPONSIBLE FOR ANY DEBTS CONtracted at Steere's Food Shop, 7852 S. Jeffery-av., after May 16. A. J. STEERE.

ALL MEN AND WOMEN ANYWHERE USE Debating, Discussion. List at low cost. Write Alpha Lambda, 2444 Michigan-av., Chicago.

CALVIN T. JAYCOX OR ANY ONE KNOWing his whereabouts, please communicate with L T 176, Tribune.

NOT RESP. FOR ANY DEBTS UNLESS contr. by myself. JAMES D. TAYLOR.

NOT RESPONS. FOR DEBTS CONTRAC. BY any one but myself. HENRY C. FRESE.

NOT RESP. FOR ANY DEBTS CONTR. BY any one but myself. Theo. Christensen.

SONNY BOY: HAVE MOTHER BRING YOU. Love to help. Send ex. if I knew. Love. M.

A. W. G.: PLEASE COME HOME AT once; important. F. A. G.

TRAVEL OPPORTUNITIES.

Bureaus.

WANT DESIR. PASS. AND PRI. CARS Fla., Cal., Tex., N. Y., etc.; "share exp. plan"; comf., reas.; ref., car inspect. Auto Travel Ex., 10 N. Clark. State 3705. Hrs. 9-5.

WANT PASS. AND PRI. CARS ANYWHERE, daily, sh. exp.; reas.; ref.; licnd. Barger, Strand hotel, 6323 Cottage Gr. Plaza 7000.

SHARE EXP. N. Y., CAL., TEX.; ALL PTS. daily; comf travel; lowest cost; ref. exch. INTERSTATE, 201 N. Wells. Ran. 8884.

NEW YORK DAILY 28 HRS., 9 A.M.-8P.M. Low sh. ex. rate. Ref. 31 E. 12th. Cal.4990.

LOW RATES N. Y., CAL., FLA., TEX., ETC. Natl. Travel Ser., Hotel Wacker, Del. 8280.

Individuals.

Both readers and advertisers are urged to exercise caution in arranging automobile transportation with other individuals. References should be carefully investigated.

DRVG. TO BLDR. DAM, LOS A.; NEW sed.; 2-3 pass.; ref. ex. 7747 Stony Island.

BUSINESS PERSONALS.

GIRLS—WOMEN.

Free Marcel or Finger Wave every day and Wednesday and Friday evenings. All work done under supervision of experts. 140 N. STATE-ST. FIFTH FLOOR.

HAIR TINTING AND BLEACHING DONE free. Charge only for shampoo. Phone for appointment. MARINELLO, STATE 5057.

CASH FOR OLD GOLD, SILV., PLATINUM, jewelry, dental crowns. U. S. Smelting Works, 39 S. State-st., 4th fl., cor. Monroe.

BUS TRANSPORTATION.

BUSES EVERYWHERE.

RAILROAD PROTECTION. Union Pacific-Chgo. North Western Stages. 12 S. LA SALLE-ST. STATE 2250.

ST. LOUIS, $3; DETROIT, $2.50; CLEVE., $5; Pitts., $7.50; N.Y., $15.50; K.C., $6.50; Memphis, $10; Denver, $15; L. A., $26. Direct service to all pts. 31 E. 12th-st. Cal.4990

Low Excursion Everywhere

LOOP BUS-AIR DEPOT. 19 N. Clark-st. Randolph 8855.

SOUTHERN LIMITED

SHORTEST ROUTE SOUTH. PHONE CALUMET 0228.

CUT RATE BUS LINE—Omaha, $8; Denver, $15.50; L. A., $26.50. Western Hotel, 355 W. Madison. Fra. 2300.

ST. LOUIS, $3; DETROIT, $2.50; CLEV., $5; Pitts., $7.50; K.C., $6.50; Denver, $15; L. A., $26; N.Y., $14.70. 87 W.VanBur.Web.1702.

BUSINESS DIRECTORY.

Moving, Storage, and Hauling.

HOUSEHOLD GDS. TO CALIFORNIA, NEW YORK, KAS. CITY; no crating necessary. NATIONAL MOVERS, ROGERS PARK 1190.

LOCAL-LONG DIS. MOVING AND EXPRESSing. Special low rates. Van Buren 4523.

Painting and Decorating.

PAINTING AND DECORATING BY EXPERT. ANYWHERE. VERY REASONABLE. PHONE ALBANY 7998.

PAINT., PAPER, TEXTURE WORK DONE reas. and guar. 850 Center-st. Lin. 0378.

Paints.

BANKRUPT—FACTORY SALE—BANKRUPT. Attention, painters-property owners: Take advantage of this liquidation of quality paint and varnishes below mfg. cost; screen paint, 50c gal.; firm estab. 91 yrs. Open 9-6, Sun. 9-4. 2260 Elston. Arm. 1440.

Rug Cleaning and Repairing.

9X12 RUGS STEAM AND NAPHTHA cleaned on both sides, guar. job, $2. ACE RUG CLEANERS. PH. KEY. 9414.

DOGS, BIRDS, POULTRY, ETC.

Dogs.

ANN'S KENNEL

On Waukegan-rd., ½ mile N. of Dempster. Ped. Chows, Scotties, Lewellyn Setters, $8; Ped. Pekes, Wires, $10 up; Canada Shep., $5; Collie, $3; Spitz, $4; Fox Bull Terr., $3; Mixed, $1. Every dog guar. 15 days, replace or refund. ALWAYS OPEN. MORTON GROVE 1693.

6419 COTTAGE GROVE.

500 puppies. Dogs, all breeds, $2 up. Chows, Boston, Spitz, Police, Collies, Sheph., Wire, Fox Terrier, St. Bernards, Samoyeds, Kittens, Talk. Parrots, Eng. Bulls, Watchdogs. OPEN TILL 10 P. M.

500 DOGS—CHOWS, WIREHAIRS, BOSTONS, fr. $15; Collies, Fox, Bull Terr., Sheps., fr. $3; Police, $4; Spitz, $5; Airedales, $8; Cocker Span.; 50 grown watch dogs and rat dogs fr. $5. 6705 S. Halsted. Nor. 8698. Open evenings to 10 p. m.

PUPPIES AND DOGS—ALL BREEDS. 5631 S. Ashland. Grovehill 3241.

LEGAL NOTICES.

IF FORD NO. A-2767101 IS NOT CALLED for in 3 days same will be sold for charges. ACE AUTO REPAIR.

TO RENT—ROOMS—CENTRAL.

PLYMOUTH HOTEL, 22 W. VAN BUREN. Men only. $2.80 wk. up; hot-cold wtr. in rs.

TO RENT—ROOMS—SOUTH.

BLACKSTONE, 5519. DORCH. 4100.

University Hotel

New bldg. Outside rms., tub, shower every rm., $7 up; $2 daily up; I. C. exp., surf.

BLACKSTONE-AV., 5748 — BLACKSTONE Hall; new bldg. Comp. serv. Cafe. Summer rates now; sgl. rs., $7 wk.; nr. I.C., U. of C.

CORNELL, 5412—COOL OUTSIDE RMS., $4 up; comp. serv.; nr. lake; golf,I.C.X.bus.

KENWOOD, 4853—LG. FRT.; PRIV. BATH; reas.; I. C., bus, surf.; board opt. Ken.1403

KIMBARK, 6038, 2D—ATTR., AIRY RM., cheap; ex. tran. Midway 2251, Licorish.

LAKE PARK, 4929—VILLA MAREE, LGE. attr. rms., adj. bath; md. ser.; r. w.; $5; pri. bth., $6. A des. place to live; I.C.,sf.,bus.

LAKE PARK, 4943—$5 TO $10 WEEKLY; all outside rms.; private bath or shower; no extra charge for 2. Atlantic 5480.

LANGLEY-AV., 7939, 1ST—LG., WELL fur. rm., adj. bath; quiet home; surf. I. C.

MARQUETTE-RD., E., 1518, 2D—LGE. RM., twin beds, conn. bath; also sgl. rm., pri. bath, exc. trans.; meals opt.; good home.

MICHIGAN, 6831—NICELY FURN. RM., suit. 1 or 2; kit. priv.; gd. tran. Rad.7882.

SIXTY-FOURTH-ST., E., 1511—SGL. FURN. slp. rm., $2.50; lrg., $3; steam; all tran.

WOODLAWN, 6542—LG., AIRY SLP. RMS., nicely furn., $2.50 up. Pri. home; all tr.

63D-ST., E., 1642—NEW, FURN., DEC. RS., $5 up; 1 rm. kit., bath, $$10. I. C., bus.

Hotel Rooms.

NOW — — — $5 WEEK UP. FRONT ROOM. Special—$6 wk. for room worth $10. In 300 room hotel, facing Jackson park. Complete service. Perfect transportation. PARKLAND, 1550 E. 63D-ST.

TO RENT—ROOMS—SOUTHWEST.

CAMPBELL, S., 6241—LGE. PLEAS. RM. in bung., 1-2; ex.tr.; brk. opt.; $4.Hem.9450.

TO RENT—ROOMS—NORTH.

BELMONT, 453—ATTR. FRT. RM.; NR. lake, bus, sur.; pri. fam.; reas. Gra. 5716.

BROADWAY, 3020 — BACHELOR HOTEL—Warm; bath or shwr. nr. each rm.; $5 wk., $20 mo. up; gar.; 15 min. to lp. Bit. 1600.

CEDAR-ST., 61—CANTERBURY HOUSE Attractive rooms at rduced rates.

CLARK-ST., N., 2026. MOHAWK 3460.

HOTEL CLAYTON

BRAND NEW BLDG., OPP. LINCOLN PARK 300 modern rooms. Beauty Rest beds. Comp. service; 10 min. to loop; $7 weekly. RADIO IN EACH ROOM.

CLARK-ST., N., 1429. SUPERIOR 4365.

NEW BURTON HOTEL.

200 rms.; tub, shwr., radio in each; 5 min. Loop; spec. sum. rate, $6 up wk., $1.50 up day.

DIVERSEY, 600. BUCK. 4100.

HOTEL RIENZI

[2800 N.] Lincoln Pk. golf course; bus, surf. trans.; 15 min. loop; 200 large, beau. rms., with bath, $2 day, $10 wk.; single or dble.; 300 car. gar. Famous for good food.

ELM, W., 24—NR. STATE, ATTR. FURN. frt. rm.; also sm. rm., ex. loc., quiet, reas.

FOSTER-AV., 1223—ATTRAC. HOME FOR girls; everything new; sunny atmosphere; double or single rms.; reas. Johnson.

FULLERTON, 560—MELROSE, 721—LGT., r. wat.; nr. Pk., beach, $3. 2 r kit., $5-6.

GOETHE, E., 70 — FACING LAKE; LGE. attrac. rms., pri. or adj. baths. Del. 3347.

KENMORE, 4618, AT WILSON-AV.

$5 AND $6 WEEK.

100 rms., showers, phones; Wilson L or bus.

KENMORE, 4837—LGE. FRONT RM., R. W., pri. pch.; also sgl. rs.; bths., shrs.; $4 up.

LA SALLE, N., 1205. LINCOLN 1702.

RAVENNA HOTEL.

New management, newly furn., redecorated. Kitnts. and hotel rooms, $4 per week up.

MAGNOLIA, 4550—2 BLKS. WILSON L; 31 rms., $3.50 wk.; 2-3 rm. kit. apt., $8-$10.

MAGNOLIA, 4620—NEW. DEC. AND FURN. sleeping rms.; $4. Sunnyside 2360.

OAKDALE—LG., LOVELY RM., ADJ. BATH, 2 clsts.; hm. pri.; gr. piano; $5 L.V. 9299.

PINE GROVE, 2774, NR.DIVERSEY—LARGE light, airy, newly dec. rms.; some with pri. bath and showers; $5-$7; hotel service.

RITCHIE-CT., N., 1305—CHOICE DBL. RM., bath, artistic hse.; lake view; bus ½ blk.

SHER.—COSY SGL. RM., R. W., TOILET, $3.50. Lg. frt. rm., 2 baths. Grace 3773.

SHERIDAN, 4836 — NICELY FURNISHED outside rooms; all tran.; $4.50 to $6.

WABASH, N., 820—SGL., DBL. RMS., $2.50 up; r. w., shwr. baths; new dec.; hotel ser.

WILSON-AV., 831.

CLARENDON BEACH HOTEL.

Delightful lake location. Large, airy, modern rooms, all with tub or shower. Weekly or monthly rates. Excellent transportation; fine cafe. Free parking. Longbeach 4020.

WINONA, 932, E. OF SHERIDAN—LUXUriously furn. rm., pri. bath. Edg. 4272.

WINTHROP-AV., 5054. LONGBEACH 8933.

HOTEL FRANCES,

100 new rms. Tub, shwr.; $6 wk., $1.50 day.

WINTHROP, 4940— LONGBEACH 9333.

HOTEL GLENN.

100 new rms., tub, shr., $6 wk., $1.50 day.

WYNDON HOTEL, 828 WINDSOR, AT LAKE —A homelike place to live; comfort., cln. rms.; shwr.; 24 hr. serv.; low wkly. rates.

NORTH AV. Y. M. C. A.

Comfortably furn. single rooms; swimming, tennis and handball courts; massage, barber, cafeteria; rm. phone serv.; free parking; 10 min. loop. 1508 Larrabee-st. Linc. 2633.

THE WINDALE HOTEL.

Room (Priv. Bath), $7 Wk.

6019 Winthrop. New bldg. ½ blk. to L exp.

LGE., AIRY FRT. RM., OPP. BATH, 1-2; reas.; lake, all tran.; bkf. opt. Edg. 7105.

Hotel Rooms.

TRAEMOUR HOTEL — 5427 KENMORE. Exclusively for women. Hotel service. Dbl., pri. bath, $5 a person. Longbeach 2743.

TO RENT—ROOMS—NORTHWEST.

KEDVALE, N., 4022—LGE. OUTSIDE RMS., r. water; priv. entry; gd. tran.; $2.50-$4.

TO RENT—ROOMS—WEST.

KEDZIE, S., 738, 2D—BEAU. BEDROOM, exc. trans., $3.50 wk.; sm. fam. Ked. 4823.

Hotel Rooms.

12 Min. to Loop—$4 Wk. Up.

Parkside Hotel, 212 N. Hamlin. Ked. 7000.

Price—Location—Service.

TO RENT—ROOMS—SUBURBAN.

BEAU. AND QUIET—VERY REAS. RMS.; ex. tr. 246 S. Kenilworth. Elmhurst 657.

LARCH, 210—LOVELY RM., PRI. FAM.; reas.; brd. opt.; nr. tra.; gar. Elmh. 3560.

TO RENT—HOUSEKEEPING ROOMS.

South Side.

BLACKSTONE, 5601—1-2-3 RMS., REMODeled for lt. hskpg., $6 up; slp. rms., $3 up.

BLACKSTONE, 4920—1 RM. KIT., $6 UP; 2 rms., pri. pch., reas; quiet bldg. I.C. surf.

CORNELL, 5233—1 OR 2 RM. KITS. AND slp. rms. Reas., nr. pk., beach. I. C., surf.

DREXEL, 5002—1 RM. KIT., CONN. BATH, $5; also 3 r., pr. bath, $12; bus, surface.

DREXEL, 4332—1-2-4 R. APTS.; GAS, LGT., maid service; $5 up; L, bus, surface.

FORTY-FOURTH-PL., E., 1217—2, 3 RMS., cmp. fur., cln., rl. kit., pch.; I.C.,L.,S. $5-8.

HARPER, 6020—NEW. DEC. 1-2 R. KITCH. Rents reduced; near Jack. Pk. I. C., L.

HYDE PK.-BLVD., 1411—2 RM. KIT., $6; 1r., $4.50; kit., inador, pr. bth., $7; slp. rs., $3.50.

INGLESIDE, 6026 — $3-$4-$7-$8. 1-2 RM. suites. Comp. kitnts.; unusual, well furn.

KENWOOD, 6130—1-3 RMS.; FUR. LGT. hskpg.; lg. back pch.; run. wat.; new. dec.

KENWOOD, 4726 — 1-3 RM. KIT., $5-$9; free parking; I. C., surf. Drexel 1254.

KIMBARK, 6621—2-2¼ RM. KIT. APTS. priv. bath, sm. refrig. All outs. rms.; I. C.

KIMBARK, 6351, 1ST—2 HAND. CONN. RS., wall bed; rl. kit., open porch; low price.

LAKE PARK, 4919—1-3 R. KIT., PRI. BTH., $6 up; rms., $5; auto sp. free; I. C., surf.

MICHIGAN-AV., 2109—2 LARGE HSKPG. rooms, $5 week; single, $3 week.

MICHIGAN-AV., 2444—KITCHENETTES, $4 wk. up; clean furn. rooms; private baths.

SIXTY-SECOND-ST., E., 922—ATT. 1-2-3 RM. kit. apts.; rollaway beds; all conv.; $6 up.

SIXTY-THIRD, E., 1369, 1ST—LG. R., KIT. priv.; 2 blks. Jackson Pk.; $6 wk.

UNIVERSITY, 6237—2 NEW. FURN. FRT. rms.; run. wat.; price reas.; all trans.

UNIVERSITY, 6200—FRT. 2 RM. SUITE. Real kit. Rollaway. Frig. Lg. pch.; I.C., L.

WOODLAWN, 6546—LIVING RM. AND kitchenette, well furn., clean; adults; reas.

YALE-AV., 6449—1-2-3 RMS., $4 UP. WELL furn., clean rms. Apply 222 W. 65th-st.

42D-ST., E., 827—LG. FRT. RM.; ALSO 2-3 rm. Eng. bsmt.; furn.-unfurn.; reas.; all tr.

North Side.

BARRY, 612—COMP., NEW. DEC. 2 ROOM kits., $6 up; quiet bldg.; trans. at door.

BELDEN, 345—AT LINCOLN PARK. NEWly dec., sunny rm. and kitnt.; $7.

BROADWAY, 4040—NEW APT., 2 RMS., $6; 1 rm. kitchenette, $5; L, bus, park, lake.

BURLING, 2839, NR. CLARK-DIV. — NEW. dec. 1 r., pch., 2 rs., rl. kit.; pre-war price.

CLARK-ST., N., 673—NICE HSKPG. ROOM, $3.50; sleeping room, $2.50; el., gas.

CLEVELAND, N., 2217—NR. LINC. PARK; hskp. rms., $2.50 up, cln. Adults. No radio.

DEARBORN, N., 1421—2-3 RM. APTS.; LG. pch., $11-$12 wk.; also slp. rms., tw. bds.

DOVER, 4509—1-2-3 RMS., INADOR BEDS, lge. kit., extra bedrm.; reduced rents.

ELAINE-PL., 3435, BLK. W. OF BDWY.—Well furn. 2 rms., for 2-3, $8-$9; free pkg.

FULLERTON, 539—1-2 ROOMS FOR HSKPG., run. water; good tr.; Lincoln Park.

TO RENT—HOUSEKEEPING ROOMS.

North Side.

GORDON TERRACE, 745—HOUSEKEEPING rms., $5 week and up; daily service; nr. lk.

GRACE, 719—BEAUT. FURN. 1 RM. KIT., $5 up; 3 rms., pri. bath, rl. kit.; free pkg.

GREENVIEW, 4025—1-2-3 R., NEW. FURN. kitnts.; Frig.; porch; gd. trans.; $7 up.

KENMORE, 4640—3 RM. KIT. APT. PRIV. bath, phone serv.; $10; Wilson L, bus.

KENMORE, 5132—1-2 RM. KITNT.; MAID ser.; free gas, elec. fan; wond. tr.; $5 up.

LA SALLE, N., 1039, OR 1702—SAVE CARfare; 1 rm. kitnts., $5; also 2-3 rm. apts.

LAWRENCE, 829—ATTR. 1 RM. KIT., comp. fur.; all new; $5; md. svc.; blk. bch.

LELAND, 812, AT LAKE—1 RM. FRT. KIT., $5 up; 2 rm. apts., priv. pch.; reas.; garage.

MAGNOLIA, 4656—2-4 RM., EXCP. BEAU., sunny; Frigid.; $10-$16. O. K. for 2-5.

MAGNOLIA, 4532, 2D—FR. HSKPG. SUITE, 2 lge. rms., 2 beds, $8; Wilson express.

MAGNOLIA, 4441—1-2-3 ROOMS. NEWLY furn., 2 beds, $6 up; all transportation.

MONTROSE, 900—2 RM. KITS., $6.50 UP. Near lake, exc. trans. Sunnyside 7150.

OAKDALE, 609 [2900 N. ON BRDWY.]—1-2-3 rm. apts., compl., $5 up; sgl. and dbl. rms., $4.50 up; all outs. rms.; r. w.; compl. hotel serv., all transp., nr. park and lake.

OHIO, W., 27 OR 508 N. STATE—MODERN. Hsk. rs., $4 up; hotel rs., $3 up; walk. dis.

PAULINA, NR. RIDGE—3 RM. FRONT APT.; bedrm., pr. bath; $10. Inq. 5827 Glenwood.

ROKEBY, 3722—2 RM., FRT., 5 WINDOWS; quiet, $8 up. prkg. Nr. Bel. golf. Grace L.

ROSCOE, 717—3 RM. KIT., ELEC. REFRIG. Nicest on the No. Side, and low rent.

WINTHROP, 5346—KITS. AND HOTEL RS. Maid; quiet, clean; lake; ½ bl. L; $5 up.

Northwest Side.

KEDZIE-BLVD., N., 2512—WELL FURN. 3 rm. apt.; reas.; opp. Log. Sq. L Terminal.

SPAULDING, N., 3025—5 RM. FLAT, ALL furn., $10 wk.; garage; porch. Irv. 7161.

West Side.

HAMLIN, N., 212, PARKSIDE HOTEL—3 rm. apts.; complete; L surface, bus; opposite Grant Park. Kedzie 7000.

WASHINGTON, 4327—LG. COZY NEW DEC. 1 rm., for 1-2; lin., gas, elec.; $4 up.

BOARD AND LODGING.

South Side.

WOODLAWN, 6039—FINE HOME COOKED food; clean, neat rms.; run. water; $7-$8. Cheaper rates for 2, or by mo. H. P. 2085.

BOARD AND ROOM — FOR 3 ELDERLY gentlemen. Homelike. Write Mrs. J. Johnson, 5344 Greenwood-av. for particulars.

HOME FOR AGED INFIRM, MILD MENtal cases; $50 month up. Midway 1606.

SPLENDID HOME AND CARE FOR ELderly person. Regent 1583.

North Side.

KENMORE, 4125—BEAUT. FRT. RM., R. W. Exc. meals; home priv.; $7 to $9; all tran.

LAKE SHORE DRIVE—1046, FROST CLUB FOR GIRLS, $8 TO $12.50.

MELROSE, 454, HOTEL DEL MONTE—RARE combination of comfort; cultured, friendly environment; cheerf. rms.; excel. board, $12.

2 GENTS SHR. APT. LAKE SHORE-DR.; opposite lake and golf course; rm., bd., ldry., $50 per mo. Call Lake View 8624.

Northwest Side.

ROOM WITH SLEEPING PORCH; SUIT. 1 or 2; priv. family. Kildare 9326.

West Side.

ADAMS, 4119—FRT. RM., SGL.-DBL., TW. bds.; exc. meals; reas.; conc. rt. party.

Country.

NURSE—CARE FOR AGED AND CHRONIC patients; country home; best care. Bechtold, 305 Sage-st., Lake Geneva, Wis.

Children.

REFINED HOME TO SMALL CHILD; mother's care; reasonable. Republic 3436.

EXCEL. CARE TO INFANT OR SMALL child; spec. att. to diets; refs. Euclid 1198.

RELIABLE MOTHER WILL RM. AND BRD. child, nr. Chgo., at lake. Diversey 6755.

EXCEL CARE TO CHILD, ANY AGE, NEAR schls.; rm. for parent opt. Englewood 2381.

GD. HOME—CARE TO CHILD, BEST FOOD, $5; rm. for parent opt. Republic 2586.

MOTHER'S CARE TO INFANT OR CHILD, 1 to 3 years; bung. Kildare 6117.

HOTELS AND APARTMENT HOTELS.

Loop convenience
Suburban atmosphere

St. Clair

Hotel and apartments

162 E. OHIO-ST. at N. Michigan. 2 minutes' walk to Loop. KITCHENETTES, $70 UP. HOTEL ROOMS, $50. All rooms private bath; 22 floors. Excellent dining room, coffee shop. C. H. Wolfe, Mgr. Superior 4660.

Lake, Park,
Drives, Sports.

Park Lane

An exceptional offering of beautiful furnished 1 to 6 room suites. Capably serviced. Shops and dining room. A fine home at rates below value, for transient or permanent. Direction of Frederic C. Skillman.

2842 SHERIDAN-RD.

BUS AT DOOR. PH. BITTERSWEET 3800.

AMAZING VALUE

A REAL HOTEL HOME.

Refreshingly clean, newly dec.; rooms with private bath or shower; suites with 2 baths; spacious parlors, pingpong rooms, dancing room; cool, wide sweeping porches. FINEST DINING ROOM FOR ATMOSPHERE —QUALITY—VALUE—ON SOUTH SIDE. PRIVATE PARTY ROOMS.

WOODMERE HOTEL

4641 Woodlawn. Atl. 5409.

420 WRIGHTWOOD-AV., AT PINE GROVE, OVERLOOKING LINCOLN PARK, LAKE.

Would You Like

Hotel Shore Crest?

A CERTAIN TYPE WOULDN'T, BUT FOR THE PERSON THAT APPRECIATES A QUIET, REFINED, HOMELIKE ATMOSPHERE THE SHORE CREST ASSURES IDEAL LIVING CONDITIONS. Tastefully furn. apts. and rooms with bath priced in harmony with present ideas about economy. Exc. café in connection. Div. 4800.

ST. GEORGE HOTEL

1435 E. 60TH-ST. DORCH. 7300.

Offers the most for your money. Kitchenette apts. with outside sleeping porch for only $50 month and up. Ideal location, overlooking the Midway. 1 block from Jackson Park I. C., bus, and surface transp. Only 13 minutes from the loop.

MONTROSE BEACH HOTEL

1-2-3 room apts., completely, elegantly furn.; radio every apt.; tile baths, showers, refrig.; soundproof; coffee shop; new bldg.

$40 AND UP.

PUBLIC GARAGE SERVICE $8
925 MONTROSE-AV., EAST OF SHERIDAN. 24 HOUR HOTEL SERVICE.

ON THE EDGE OF THE LOOP.

HOTEL MARYLAND

900 RUSH-ST. [AT DELAWARE.] All outside rooms—private baths—from

$10.50 Weekly; $40 Monthly.

$5 AND UP WEEKLY.

Is all you need pay to enjoy the complete service; large outside rooms and ideal transportation at the Hotel Chapman. New Management. 4707 MALDEN. Longbeach 7630.

HOTEL LINWOOD

All outside rooms, with bath and shower, beaut. furnished. Real hotel service. $7.50 WEEKLY. Opposite Stadium. 5 min. to Loop. 1812 WASHINGTON-BLVD. SEELEY 2770.

New Hotel Carling

174 rms., all with tubs and showers; wkly. $6 up; day, $1.50; 5 minutes to loop. 1512 N. LA SALLE-ST. MOHAWK 1200.

1101 Columbia-av., nr. Lake.

2 room apts. to accommodate 4; also 1 and 1½ room apts., newly decorated; complete service; $42.50 and up.

HOTEL BRADLEY,

RUSH AND GRAND-AV.

Walking distance to the Loop. Rooms with running water and detached bath, $6. With private bath, $7 and up weekly.

H-O-T-E-L C-E-D-A-R

CEDAR AT 1118 N. STATE. SUP. 5560. RADIO IN EACH ROOM. 200 rs. with bath, $1.50 up day, $7 up wk.

HOTEL CARLOS.

3834 SHEFFIELD-AV. Moderate rates. Bittersweet 3500.

Hotel Astor, 176 N. Clark.

Save time, carfare; live in loop; beau. rms., run. wat., baths, elev., ph.; $6 wk. up.

BERWYN BEACH HOTEL.

New att.; each room phone, shower, tubs; reas. 1049 Berwyn-av., nr. Edgewater Beach.

New Lawrence Hotel.

1-2-3 room kit. apts., full hotel service. $55 up. 1020 Lawrence. Longbeach 2100.

1244 N. DEARBORN HOTEL

All hotel conv.; strictly mod. rms., $5 wk. and up; swim. pool and gym free. Sup. 4980.

HOTEL ELLIS. LONG. 4100

4651 MAGNOLIA

With the atmosphere of home. $5 weekly up

MIRA-MAR HOTEL—

$8 UP WEEKLY; $2 UP DAILY. 6218 WOODLAWN-AV. PLAZA 1100.

THE SHOREVIEW APT. HOTEL—1-2-3 RM. apts., $50-$115; 24 hour full hotel service. 1209 Sherwin-av. Briargate 4300.

THE FLAMINGO—55TH-ST. AT THE LAKE. NEW IMPROVED policies. 1 to 5 rooms. PHONE PLAZA 3800.

THE BLACKWOOD—5200 BLACKSTONE-AV. Chicago's newest hotel; 2 to 5 rooms; occupancy now. Phone Dorchester 3310.

HOTELS AND APARTMENT HOTELS.

Newly Decorated
Newly Furnished

Apartments . .
$75 mo. and up.
Hotel Rooms . .
$50 a mo. and up.
SELECT CLIENTELE.

The Croydon

CHICAGO'S SMARTEST HOTEL. Only seconds from the Loop. Rush and Ontario-sts.

James A. HART, Managing Director. SUPERIOR 4927.

THE

Allerton Hotel

701 North Michigan ANNOUNCES A NEW DOUBLE RATE,

$5.50

weekly per person for rooms without bath.

A well rounded social program. Radio in each room—no extra charge.

PHONE SUPERIOR 4200. ASK FOR MISS CHARLOTTE CURRY.

GLADSTONE HOTEL

NEW AMERICAN PLAN RATES. $15 WEEKLY

PER PERSON FOR SINGLE ROOM. Includes 2 meals daily, or 2 room suite for 2, or 3 room suite for 3; private baths.

Special European Rates. Transients $1.50 and up.

12 minutes to the loop. I. C. express.

6200 Kenwood. H. P. 4100.

No Better Value on the North Side

than our new ultra modern kitchenette apts. at $12.50 wk., or $50 mo.; radio each apt.; tile bath, shwrs., twin in-a-dor beds. Garage in connection. New management.

Windsor-Wilson,

915 WILSON-AV. Longbeach 3500.

APARTMENTS AND ROOMS TO SHARE.

2 BUS. GIRLS SHR. APT. LAKE SHOREdr.; rm., bd., ldry., $45 per mo. Lake View 8624 for appt.

LADY WANTS 2 LADIES EMPL., SHR. apt. hm. priv.; S. S. Address T 309, Tribune

5 R. FLT., 1ST, FRT., WITH SM. FAM.; ¾ furn., radio, etc. 1378 Dean-st. aft. 6 p.m.

WILL SHARE MY BEAU. 6 RM. APT. with 2 or more adults. Reas. Ravens. 8801.

YG. LADY TO SH. BUS. WOMAN'S ATT. apt.; rl. home; no. Address J 68, Tribune.

2 BUS. GIRLS SHR. 6 RM. APT. WITH same, N. Side, nr. lake. Longbeach 0112.

TO RENT—HOUSES.

North Side.

14 RM. HOUSE—1341 N. STATE-ST.; 5 baths, 6 lav.; suitable for club or organization; reasonable. State 0240.

1254 N. STATE—5 BATHS, SHR. 162-64 E. Superior, 30 studio kits. Dearborn 1376.

Northwest Side.

REDECORATED 5-6-7 ROOM HOMES; GArages; near schools, churches, stores; good trans.; street, alley paved; as low as $45. Also 5 rm. home, heat, gas, light, free, $55. A. J. SCHORSCH, 6059 Irving Park-blvd.

5 RM. HOMES, $25-$30; 5 RM. BRICK bung., $40. 3060 N. Narragansett.

5 RM. BUNG.—H. W. HEAT, LGE. INCLOS. porch; rent reas. 6011 N. Marmora-av.

Suburban.

FOR RENT—NEW BRICK RESIDENCE, four bed rooms, two tile baths, two car garage, large lot with trees and shrubbery, choice location, 445 Oakdale-av., south end of Glencoe. Possession now. Reduced rental. G. P. Racine, 77 W. Washington-st. Phone State 7772 or Winnetka 1884.

SELECTED FURN. AND UNFURN. HOMES on N. Shore. Mrs. Fuller & Wm. Pickard, 1618 Chicago-av., Evanston. Greenleaf 7220.

TO RENT—FURNISHED HOUSES.

IND. HILL DIST.—OVER 2 AC.; MOD., ARtistic home; 4 bdrs., 3 baths; 3 to 5 mos. Quinlan & Tyson. Rog. Pk. 2617.

LARGE BEAUTIFUL HOME, DEERPATH Hill's estates, 970 Armour-circle, Lake Forest; furn. or unfurn. Very desirable.

WANTED—TO RENT—HOUSES.

FURN. HOUSE FOR SUMMER, NR. N. side or sub.; reas. Address L T 600, Tribune

TO RENT—SUMMER RESORTS.

TO RENT—FOR SEASON, BEAUTIFUL clean, 9 rm. house, Ingleside Shore, Fox Lake, with all modern conveniences and garage; reasonable. Phone Humboldt 4075.

COTTAGE—FOX LAKE, ILL., ON SOUTH shore; 4 rms., screened pch., elec. light, bathing, fishing. 2826 Otto-st. Jun. 4366.

GRAND BEACH, MICH.—5 RM. FURN. COTtage. Reasonable rent. Harrison 7654.

TWIN LAKES, WIS., COTT., 4 RMS., GAS, elec. For season. Information, Ave. 3155.

WANTED—AT SUMMER RESORTS.

CRYSTAL LAKE—MOD. EQUIPPED COTtage and gar.; seas. or mo.; lake frt. Lge. grounds. Address L N 443, Tribune.

TO RENT—APARTMENTS.

SOUTH.

General List.

See These 2-3-4 Rooms.

7801 ESSEX—7750-58 KINGSTON. Apts., locality and prices make unbeatable hook-up for homemakers. Agent there.

4963 LAKE PARK—MOD. 3 RMS., REFRIG. Also 6 rms., 2 baths, lrg. sun par.; overlooking lake; $50 and $90. Hyde Pk. 7000.

MOD. 2½ RM. APT. FREE GAS LT., EL. rfg., $30; 4 rms., $35 to $40; also 5 rm. cor. apt., $40. Nr. "L," surf. 1516 W. 62d.

3¼-4 RMS.—SHWR.; G. E. REF.; INADOR; canvas walls. R. I.; $42.50 up. Ste. 10049.

One, Two, and Three Rooms.

2 ROOM INDIV. UNITS.

Cross ventilation; elec. refrig. Manager on premises. Fairfax 7536.

$35 AND UP FOR THESE BEAU. 2 AND 3 rm. apartments, 8256-58 Loomis-blvd., facing new park. SEE JANITOR, 1ST APT., OR CALL DORCHESTER 8800.

2-3 RMS., $40-$47.50—804-12 E. 58TH-ST. Free refrig., gas; inador; nr. U. of C. campus. McClun, 217 W. 63d-st.

CO-OP.—6042 DORCHESTER, 3 RM. APT., sale or rent. Gentiles. Reas. H. P. 9708.

Four, Five, Six Rooms, and Larger.

4 ROOMS, $47.50.

4420-28½ Drexel. Free refrig., in-a-dor bed, modern.

McKEY & POAGUE,

903 E. 47th-st. DREXEL 2200.

5 ROOMS, $60.

NEAR PARK, LAKE, AND SCHOOL. PHONE REGENT 4300.

SUBLEASE—1ST FL., 6 RM. APT., LGE. rms. and clothes closets; 2 baths; sunplr.; screened back porch; G. E. refrig.; 2 bl. to I. C. sta. 7039 Clyde. Dorch. 7228.

EXC. 4 RM. APT., LOWEST RENT IN DIS. $40 up; new. dec.; inador; free refr., inlaid lino.; new stv.; gd. tr. 7828 Cornell.

LOVELY APT.—FACING LAKE, 5 ROOMS, 2 baths, furn. for sum., or unfur. by the yr. W. G. French, 5000 East End-av., Apt. 2.

4 RMS., $35; HOT WATER HT.; GD. TRAN. 7749 Champlain. Stewart 7536.

5 RMS., FREE REFRIG., GAR., NR. I. C.; $65, concess. 8617 Ingleside. Rand. 3062.

6521 INGLESIDE, 2D—4 RM. APT., H. W. ht., porch, yard; $35, or will furn.

5115 S. HERMITAGE—6 RMS., LG.; 3 BDR. Stm. ht.; gar.; gd. tr.; low rt. Boul. 9648.

7 RMS., $45; WAS $65. STM. HT.; NEW. decor.; refs. 7024 Wentworth. Hay. 5770.

2014 E. 78TH-ST., ATTRACTIVE 6 RM. apt. with garage; near I. C.; $75.

ATTR. 5 RMS., NR. LAKE, I. C.; EL. REF.; tile bath; shwr. 7635 S. SHORE-DR.

6908 S. UNION—4-5 LGE. LGT. RMS., STM. heat, $35-$40. Good trans.

8230 MICHIGAN—5 RMS., GLAZED PCH.; gar.; frig., tile bath; $65 up. Vin. 3753.

SOUTHWEST.

General List.

6320 S. TROY—3-4 ROOMS; NEWLY DEC.; in-a-dor bed; Frigidaire; very reasonable rental. Agent on premises.

Four, Five, Six Rooms, and Larger.

6211 S. FRANCISCO-AV.—FLAT, 4 RMS., sleep. porch; stm. ht.; bargain.

NORTH.

General List.

5256 GLENWOOD-AV.

2-3-4 attractive rooms; in-a-dor bed; free refrig., $40-$50; L and surface; desirable location. Longbeach 5833.

6 RMS., STM. HT., $45; GRACE, 6583; also 3 rms., etc. 730 Aldine [3200 No.]

TO RENT—APARTMENTS.

NORTH.

General List.

2000

LINCOLN PARK WEST.

Directly Opp. Lincoln Park.

BEAUT. 2 TO 5 RMS.,

$70-$200.

Ideal Location. Excellent Transportation.

Peter F. Reynolds, Linc. 3633

415 Fullerton-pkwy.

2-3-4 Rms., $65-$135.

Free Gas and Refrigeration. Beautiful Bldg. Overlooking Lincoln Park. Exc. Transportation. Peter F. Reynolds. Linc. 1518.

Seasonable Reduction.

3-4 rms., 3800 Wilton ....$32.50-$37.50
4-5 rms., 1008 Dakin [Sh. L]; Frig. $45-55
4-5-6 rms., 4701 Winthrop ....$45-$55-$65
4-5 rms., 901 Edgecomb; Frigidaire. $45-$55
6-7 rms., 810 Barry-av. ....$40-$45
6 rms., 652 Crescent; Frigidaire..........$65
WALLER, 700 Irving Park-blvd. L. V. 6480.

6811-19 LAKEWOOD-AV.

Modern bldg., near Lake and "L" station. Tile bath, shower, rollaway bed, 3 daylight rooms, 3d, $45.00; 4 rms., private rear porch, $47.50-$52.50. AGENT ON PREMISES. ROG. PK. 7338.

Beautiful 3-4-5 Rm. Apts.

in corner bldg.; electric refrig., tile baths. Will decorate to suit. Reasonable rent. 3 rm. apts. have inador beds. See MRS. J. WORMSER at 2156 Arthur-av.

2-3-4 RMS., $35 UP.

943 EDGECOMB-PL., 722 BARRY-AV. Refrig., mod. decor.; excel. trans. See janitor or phone Bittersweet 1603.

CHOICE ROGERS PARK AND EVANSTON locations at attractive rentals. RAYMOND REALTY CO., INC., 1569 HOWARD-ST. BRI. 1668.

4510-18 N.PAULINA—3-4 RMS., TILE BATH, showers, roller bed, elec. refrig., radio outlets, modern fixtures, Craftex walls. $57.50-$65. MR. HOGAN, Longbeach 1857.

3½-4-5 RMS. ON LAKE; EL. REF., VAPOR heat, showers, linoleum, cab. stv., $50 up. 7621 Eastlake-terrace. Franklin 0802.

One, Two, and Three Rooms.

2 ROOMS AND KIT., $65.

3 RMS. AND KIT., $80-$110.

GAS, LIGHT, REFRIGERATION FREE.

401-11 FULLERTON-PKWY.

17 story fireproof bldgs. Overlooking Lincoln Park, lake. 24 hour elevator service. Doorman. Maid and valet service optional.

Wm. L. Wallen & Sons, Inc.,

EXCLUSIVE AGENTS. See Mr. Robert. Phone Mohawk 2960.

Overlooking Lincoln Park.

2330 Lincoln Park West

REMARKABLE VALUES. 2 AND 3 ROOMS, $40-$65 UP.

BIG REDUCTION

1-2 RM. APTS. FREE REFRIG. AND GAS. EXCEPTIONAL VALUE. BEST TRANS. 5529 Kenmore. See jan. or call Ran. 6171.

The Melbaugh (2460 N.).

536 ARLINGTON-PL., NR. LINCOLN PK 1½-2 rm. apts., $40-$60 up; elevator; free el refrig. and gas; gd. trans.; 15 min. loop.

1-2-3 Rm. Apts., $25-$40.

5643 Ridge-av., cor. Magnolia, 1 blk. Bryn Mawr L sta., bus and car; elec. refrig.

KITCH'ETTE IN COR. BLDG.

Few left, 6 stry. bldg.; refrig., gas free; bus, car at door; L 2 blks. 1157 Diversey.

2 ROOMS AND KITCH.—LARGE DRESSING rm.; newly dec.; as low as $35 mo.; stm. heat. 5926-34 N. Paulina. Rav. 8767.

2½ ROOMS, NICEST IN ROGERS PARK. $40 up; free elec. refr.; L and bus trans. Near lake. 1331 Estes-av. Hollycourt 2256.

ATTRACTIVE 3 ROOM APT. INCLUDING bedroom; nicely decorated; free refrig.; nr. L, bus and cars; $40. 3823 Rokeby-st.

2 RMS.—FIREPROOF; LIGHT, AIRY, ELECtric refrig.; near Howard L station; low rental. Phone Rogers Park 0458.

3 ROOMS, 1 BATH—1366 N. Dearborn; beautiful view of lake. HOGAN & FARWELL, INC. Whitehall 4560.

2 RM.—UNF. OR FURN., $35 UP; FREE Frigidaire, gas. 819 Bradley-pl. [3736 N.]

Four, Five, Six Rooms, and Larger.

5 AND 6 ROOM APTS.

Lincoln Park dist.; 10 minutes from Loop; suitable for rooming purposes. Some have in-a-dor beds, tile baths, shwrs., run. water; linoleum on kitchen; elec. refrigeration. RENTALS $50 TO $85.

D. F. CRILLY & CO.,

Renting Office.

1706 N. Wells-st. Lincoln 5732.

4, 5 AND 7 ROOMS.

GEORGIAN COURT APTS. Opposite Lincoln Park. 1710-34 N. La Salle-st. New, remod.; elec. refrig.; linoleum in kitch.

D. F. CRILLY & CO.,

Renting Office.

1706 N. Wells-st. Lincoln 5732.

EXCEPTIONAL OFFERINGS

4-5-6 ROOMS.

Opp. new Lincoln Park and lake. 4528-30 Clarendon-av. LINCOLN 3633.

7 ROOMS, 2 BATHS.

656 Buena-av., sun parlor, sleeping porch, overlooking lake and park; exceptionally reas. rent. Wellington 3460.

ATTRACTIVE AND VERY LARGE 4-5-6 rm. apts., free elec. refrig.; will decorate to suit; 4 rm. apts. have rollaway beds; 1 blk. North of Touhy. See janitor at 2601 Jarlath, S. W. Cor. of Rockwell-st.

4 LARGE ROOMS—STM. HT., PRIVATE porch, handy to Addison-st, Ravenswood L, 3 car lines, bus service. Must be seen to appreciate. Shown by appt. Phone Fra. 4646 any day, 9 to 5, except Sunday.

5 ROOMS, 2 BATHS, $75.

Rent reduced. Beautiful light apt., incl. slpg. pch. 907 Sunnyside. Long. 2829.

900 GRACE-ST.

4 rms., $40; 5 rms., $47.50; good trans.; elec. refrig.; concess. Call Lake View 9269.

5 ROOMS, $45.

2010 Montrose-av. Showers, in-a-dor. See today. Agt. 2020 Montrose or Bit. 4041.

6 LIGHT RMS. — NEWLY DECORATED; hot water heat, running hot water, glazed and screened in back porch, 2d fl., $45. 6117 Ravenswood-av.

DESIRABLE 6 ROOM APT. WITH VIEW of lake, near Edge. Beach hotel; sun parlar. One 7 room, $110, with sun parlor and sleeping porch. Call Longbeach 6622.

2335 COMMONWEALTH-AV.—6 rooms, 2 baths, 1 block west of drive. Just south of Fullerton. Central 5050.

1016 HOLLYWOOD-AV.

7 rooms, 2 baths, sun and sleeping porches. All outside rooms; also 4 room apt.

4 AND 5 LGE. ROOMS, 3230-38 N. CLARK-st. Decorated, desirable, very light; $37.50 and up. Madison Realty Co. State 8126.

2300 GRANVILLE—4 ROOMS, REDECORATed thruout; inador bed; elec. ref. free; extra closets. Rogers Park 3838.

4357 N. HERMITAGE-AV.—4 RM. STUDIO apt., $20. Keys in drug store. HOWARD & ORR CO., 1606 Montrose-av.

8 ROOMS—ALL OUTSIDE; 3 TILE BATHS; canvas walls, fireplaces; equipped playgd. $150. 4000 North. Lake View 6480.

BEAU. 3½-4-5-6 ROOMS, HOYNE MANOR. 6 bldgs.; Hoyne at Granville; last word; gd. trans., schls., playgd.; low rent.Brt.2306.

5 RM. BEAU. MOD. APTS., COR. BLDG., sun par., steam, refrig.; reduc. rents; near L, bus, surf. 1301 Cornelia. Grace. 0636.

1301-03 PRATT-BLVD.—4-5-6 RMS., REAS. rent. Sweeney, 1201 Albion. Rog. 5653.

700 GARFIELD-AV.—4-5-6 RMS., STEAM; just decor., etc.; $30 up. Open. Cen. 7737.

5 LGE. LGT. RMS.—STM HT., HOT WTR.; 2 porches; $45. 2534 Aubert-av.

5 LT. RS., 2D; STM.; GLZ. PCH.; EL. REF. Gar. Good tran. $60. Conces. 2540 Carmen.

5 MODERN SUNNY RMS., SLEEPG. PCH., refrig.; 3d apt.; $50. 5615 N. Artesian.

4 RMS., $37.50; G. E. REFRIG.; INA-DOR; near lake and Sheridan-rd. Well. 1100.

4-5 RMS., $22-$25. 1134 BARRY, CORNER Clifton; stove ht.; new. dec. Wabash 7945.

NORTHWEST.

General List.

BARGAINS.

RESPONSIBLE PARTIES ONLY. 1-2-3 rm. kit. apts., $25 up; also 4-5 rms. ½ blk. Ravenswood terminal station. JOHNSON, 4859 N. KIMBALL-AV.

4343 N. CRAWFORD-AV.

3½ r.; modern; stm. ht.; gas and elec. ref. free; $40; newly dec.

4127 BELLE PLAINE-AV.

4100 [N. and W.]; 3-4-5 rms.; elec. ref.; 1 blk. N. W. R. R. sta.; dec. to suit; $45 up.

EXCEPT. LOW RENTALS—2-3-4-5 RM. HTD. apts., Frigid.; res. dist.; good trans. A. J. SCHORSCH & CO., 6059 Irving Pk.-bl.

3½ MOD., OUTSIDE RS.; WILL DEC. TO suit; Frigid.; reas. 4346 Barry. Ave. 4863.

One, Two, and Three Rooms.

LARGE 3 RM. APTS. IN CORNER BLDG., with rollaway beds; free refrig.; reasonable rent. See janitor on premises at 2363 N. NEWLAND-AV.

Four, Five, Six Rooms, and Larger.

5 RM. FLAT, FURNACE HEAT, $25; GOOD trans. 1504 N. Kedvale, 2d floor.

5 LARGE RMS.—INCL. STEAM HT., HOT water; new. dec., $40. 4833 Cornelia.

4-5 ROOM LARGE, MODERN, FRONT apts. Stm. $37.50. 1947 N. Kildare.

BARG., 5 RM. HTD. APTS., FRIG.; $45 and $50. 1416 N. Kolin-av. Albany 8132.

LOGAN SQUARE—2527 N. SPAULDING. 2 lg. lt. 6 rm. ht. fl.; G. E. refr.; $50-$55.

4 R., STV. OR FUR. HT.; 1-2 BDRMS.; sun par.; gd. tr.; red. rt. 4301 N.Ridgeway.

TO RENT—APARTMENTS.

NORTHWEST.

Four, Five, Six Rooms, and Larger.

4418 N. LAWNDALE-AV.

4 lge. mod. rms.; 3d fl.; elec. ref.; dec. to suit; $45. Janitor on premises.

6 LGE. RMS. IN MOD. BLDG.; HOT WAT. ht.; slpg. porch; showers; gar.; nr. schools. Gd. trans. Rents very reas. 5149 Berenice-av.

WEST.

General List.

4020-4044 MONROE-ST.—1-2 RMS., FREE gas, electricity, carpeted floors, refrig., etc. Call day or eve.

2-3-4 ROOMS, LOW RENT.

4911 Quincy-st., 4209 Monroe-st., 4933 Adams-st.; refrig.; good transp.; bright apts. J. F. BUTLER & CO., 22 S. CRAWFORD-AV.

4257 W. 22D-ST.—3 RMS., $32; 1400 S. Karlov, 1942 S.Avers, 5 r., $20. Lawn.4949

1821 S. CALIFORNIA—MOD. 3 ROOMS, $23. 4 rooms, $30; opp. park. Republic 2383.

One, Two, and Three Rooms.

FOR REAL VALUE SEE THESE MODERN good sized 2-3 rm. apts.; elec. refrig.; in-a-dor beds. 5028 and 5029 W. Quincy-st.

Four, Five, Six Rooms, and Larger.

5 MOD. RMS., 2D, STM., NEW. DEC.; L, surf.; reas. 4011 W. 21st-pl. Lawn. 6714

4922 W. ADAMS—6 RMS., SLPG. PCH.; HT. wtr.; Frigid.; $70. Andersen, West 0806.

5 RMS., HEATED OR UNHEATED; NEWLY dec.; very reas. 4353 Congress, 1st.

5028 WASHINGTON-BLVD.—$40; 4 AND 5 rm. apts.; steam heat; free elec. refrig.

TO RENT—APARTMENTS—SUBURBAN.

NORTHWEST.

Palatine—39 minutes to loop.

4 LG. RM. H. W. HTD. FLAT, WITH GAR. space, $40. 267 N. Plum Grove, Palatine.

WEST.

Berwyn—17 minutes to loop.

2103 S. OAK PARK-AV.

3-4 rms.; mod.; el. ref.; dec. to suit; $40 up. Doug. Pk. L sta. ½ blk.

$32.50-$42.50—3-4 RM. APTS., STEAM HT., elec. refrig.; nr. L. 1917 S. Grove-av.

TO RENT—FURNISHED APARTMENTS.

SOUTH.

SUTHERLAND HOTEL

Complete Hotel Service.

HOTEL ROOMS AS LOW AS $35. Kitchenettes, $45 up; 2 and 3 room apts. with bedroom, $60, $70, $100; No. 1 bus to door. Restaurant and garage in connection.

Drexel-blvd. at 47th-st.

NORWOOD HOTEL APTS.

1-2-3 RM. FURN. APTS., LOWEST PRICES. New bldg.; 1 blk. L, surf. and stm. lines; bus at door; large, sunny rms., beau. furn.; elec. serv.; mech. vent.; free gas, elec. and refrig.; full hotel serv.; din. rm. in connect. 64th and Normal-blvd. Englewood 3700.

Only $37.50—1 Rm. Kit.

4336 Drexel, Facing Park.

FREE REFRIG.; SHOWERS. OAK. 4951.

RENTALS REDUCED.

WINNSOR APTS., 7016 EAST END-AV. New 6 story bldg.; bedroom apt., $70; dinette apt., $57.50; kit. apt., $47.50; daily maid serv.; refrig.; lgt., gas free. Dor. 7489.

REDUCED TO $50! 2 RM. KITNT. APTS. 3 rm. efficiency; light, gas free; 3d bldg. south of Jackson Pk. I. C. exp., L, bus, surf. 6724 Cornell. Dorchester 2847.

7335 COLES-AV.

Attrac. 3 rm. apt.; lgt., airy; bedrm. and inador; G. E. refrig.; reas.; nr. I. C. trans.

ESSEX APTS., 6230 DORCHESTER-AV. — 2-3 rms., $52.50-$75; elec. refrig.; maid serv.; ½ blk. 63d, I. C., L., sur. Plaza 6477.

2½-3-4-5 R. APTS. BEAU. FUR.; FREE gas, lgt., el. refr.; nr. L; $40-$60; also lg. 4 r. with slp. pch.; in 2 flat. 1516 W. 62d.

ENGLEWOOD ARMS—824 W. 62D—1-2 RM. apts.; also sgl. rms.; new and modern.; full hotel serv. $7 up. Normal 7890.

NORMAL ARMS—NEW 1-2-3 RM. APTS.; comp. serv.; smart, spac.; quiet; L, surf., R. I., bus; cut rates. 6613 Normal. Nor.6010.

4 RM. COR. APT.—FURN. WITH REFINEment; I. C., lake. 7417 Phillips. Sag. 2461.

BEAU. FURN. 1-2-3 RM., $25 UP—SHWR. bath, linen, service. 6543 Cottage Grove.

5 LGE., CLN. RMS., 2D; PRIV. ENTRANCE, all furn., $12 weekly. Boul. 1466.

ELEGANTLY FURN. 5 R. SPACIOUS APT., 2 sun rs.; nr. I. C. 1406 E. 68th. Mid.9605.

2 OR 3 RMS., BEDRM.; COMP. FURN.; NR. lake; ½ blk. I.C. 7736 Muskegon. Sag.6518

SOUTHWEST.

6337 S. CAMPBELL — 1-2 ROOM KITNT. apts., $6-$14; elec. refrig. Republic 3405.

NORTH.

DIVERSEY ARMS HOTEL.

644 DIVERSEY-PKWY. BIT. 3100. 1-2-3 rm. kit. apts., from $47.50 up, with complete 24 hr. hotel service; nr. Lincoln Pk., golf, beach; 15 min. lp.; bus, surf. dr.

Lincoln Park Arms Hotel.

Bedroom and 1 room apts.; twin and dbl. inador beds; comp. hotel serv.; $55 up. 2738 PINE GROVE-AV.

$10 WEEK UP.

2-3 rm. apts.; private bath; free light and gas; electric refrigeration; maid service. 4069 Kenmore. Graceland 0683.

DIVERSEY APT. HOTEL.

Furnished and unfurn. 2 and 3 rm. apts.; new low rentals; full hotel service; bus at door. 430 Diversey-pkwy. Lake View 8210.

6811 LAKEWOOD-AV.

4 rms., $67.50. 5 rms., $82.50. Attractively furnished; modern building; tile bath, shower. Near lake and "L" sta. ROGERS PARK 7338.

SWANVILLE APTS.

2-3 rms., incl. light, gas, linens, refr., from $48. 701-15 Brompton-pl. Good tr. Bit. 1600.

838 SUNNYSIDE-AV.

2 rms., newly furn.; elec. ref.; low rent; near lake; decorate to suit.

244 EAST PEARSON-ST.

800 North—At the lake; 2-3-4 room furnished or unfurn. apts., $60 up. Sup. 4701.

ROSEMORE—4322 Kenmore.

1 room apts., strictly modern; near Broadway and Montrose; $9 week and up.

6721 GLENWOOD—3-4, $50-$60; 2 BL. "L." 1340 Foster, 3 rms., new bldg., $60. 1311 Morse, 4 rms., $57.50. All new. dec., furn. for 4 per.; gs., frg., el. Rog. 0344. Eve. She.9266.

SHEROSE—4241 KENMORE.

2-3 rm. apts., strictly modern, near Montrose and Broadway, $9 week and up.

$8.75 WEEK UP RENTS LOVELY NEW 1 rm. Pullman kitch. apt.; in fireproof apt. hotel; maid serv., lin., laun., refrig. 4554 Malden-st., s. w. cor. Wilson; bus to door.

LARGE, SUNNY 4 RM. FURN. APT., NR. L and lake. Inador; large bedroom, $55. Breen, 7625 Bosworth. Rog. 2866.

ROSCOE PLAZA—1650 ROSCOE. 1-2-3 RM. apts.; well furnished; excel. trans.; conv. shops; reduced rentals.

712 DIVERSEY—COMPLETELY FURN. 1 and 2 rms.; all outside; hotel serv.; newly decorated; 15 minutes to loop.

WELLINGTON ARMS APT. HOTEL, 2970 SHERIDAN-RD.—1-1½-2 room kit. suites; overlooking lake; full hotel serv.; $65 up.

2 RMS. FOR PRICE OF ONE; LIV. ROOM, bedroom, Pullman kitnt., priv. bath. 2429 Burling, nr. Fullerton-pkwy. Linc. 6499.

LINCOLN PK.—2-3 RM. IDEAL APT., NEW bldg.; best tr.; fur. for 4 persons, $35-$45, or by wk. 2840 N. Abbott-ct. 700 W. Cap.4377.

NICELY FURN. APT.—LIV. RM., BEDRM., kit.; overlooking Linc. Pk., lake; radio. Reas. Inq. at desk. 415 Fullerton-pkwy.

6 LG. RMS., 2 BATHS, LINC. PK. DIST.; grand piano, orientals, G. E. refrig.; refs. Rent for price unfurn. Buckingham 6067.

LUXURIOUS 7 RM. APT., VIEW OF PARK and lake; 12th fl., 25 ft. liv. r.; 20 ft. chambers. B. McDonald, Whitehall 6880.

BEAU. MOD. 6 RM. APT., ALL TRANSP.; $50, if 16 year old school boy can be boarded. 6412 Glenwood. Sheldrake 1990.

BEAU FURN. 3 RM. APT., EXTRA IN-A-dor, shower, $55; near lake, L; incl. gas, light, linen. 811 Cornelia. Wellington 6116.

6 LRG. BEAU. RMS.—2 BATHS; ORIENTAL rugs, grand piano; form. $225, now $125 for sum. mos. Ph. bef.11 or aft. 5. Moh.0287

NORTH PARK-AV., 1824—[1800 NORTH]—1½ blks. Lincoln Pk.; 1-2-3 rm. kitchenets. New. furn. elec. refrig.; showers; $45 up.

LGE. FRT. 3 RM. APT., 2 BEDRMS.; BEAU. furn. suite; 3 or 4. 1447 N. Dearborn.

6 RMS.—NR. LAKE; WELL FURN.; AVAIL. now; reas. 4636 Clarendon. Rav. 1320.

4435 GREENVIEW-AV.—COZY 2½-3½-4 R apts.; hi grade bldg.; lt., gas, refr. incl.

BARG.—MOD. 6 RM. APT., $50, IF BOY OF 16 yrs. can be boarded. Sheldrake 1990.

SUBLEASE MY 4 RM. APT. HI GRADE furn.; $85. 3511 Pine Grove. Well. 0616.

$55—3 RMS., WAS $70; NEWLY FURN.; real bedroom. 1656 Juneway. Shel. 7920.

$45—2 RMS., WAS $60; NEWLY FURN., large, light rms. 1656 Juneway. Shel. 7920.

2-4 RMS., SUN PAR., NEW. FUR., G. E. ref.; L, bus, lk.; reas. 5314 Winthrop.

1362 GREENLEAF-AV.—BEAU. 3 ROOM apt.; blk. L, lake; reas. Briargate 6322.

WELL FURN. 6 RM. APT.; FRIGID., EX lav.; all trans. 4826 Kenmore. Sun. 8958

4-5 RS., NEWLY FURN.; SHOWER, FRIG. $55 up; ½ blk. beach, L, bus. 1333 Touhy.

SUBLET 1 RM. KITCH. APT., IDEAL LOcation. 434 Wellington. Bitt. 4518.

4-5 RMS., 3-5 BEDS, $52.50 UP. BEAUT. furn.; refrig.; 1 blk. lake. 1341 Touhy.

4 RMS., SLPNG. PORCH; 3 BEDS.; NR. lake and L; attractive; reas. 1449 Fargo.

GLENWOOD, 5825—COMP. FURN., HOMElike 3-4 rm. mod. front apts., $45-$55.

1305 N. RITCHIE-ST.—NEW JOAN GIRLS' club; kitchenettes, $3.50-$5; ½ blk. lake.

$38 RED., SUBLEASE HIGH CLASS 4 R. apt.; Belmont-av.; resp. pty. Gra. 5097.

TO RENT—FURNISHED APARTMENTS.

NORTH.

FORTY . . . .

A LUXURIOUS APARTMENT HOTEL.

Overshadowing a select district in size and overshadowing contemporaries in successful fulfillment of perfect and complete service.

EAST . . . .

ENJOY THE ROOF SOLARIUM.

An all-season eating place as beautiful as the food is excellent. Also room service. Apartments of 1 to 3 rooms.

H. H. DUNBAR, MGR. WHITEHALL 6040.

OAK . . . .

420 Surf-st. . . .

A PERFECT LOCATION. ½ block from Sheridan-rd.; close to lake, Lincoln park golf course.

NEW BUILDING . . . .
NEW FURNITURE . . . .

2½, 3 rms. [with bedrm.] and extra inador bed. Innerspring mattresses. Accommodations for 3 or 4 people. Priced to rent quickly at $70-$110. MR. JACKSON, MGR. BUCK. 6644.

Cochran & McCluer,

40 NORTH DEARBORN. Central 0930.

641 ALDINE-AV.

828 FULLERTON-AV.

SUMMER RATES EFFECTIVE. Single room modern units, complete service, $9 per week and up.

SHERLANE APT. HOTEL,

839 SHERIDAN-RD.

3900 NORTH; FIREPROOF BLDG.; 1 RM. AND KITCHNT. FURN. APTS., $10 WEEK. MAIDS DAILY; FULL SERV.; SWITCHBD.

Norwell Apt. Hotel

154 W. NORTH-AV. [AT LA SALLE-ST.] Modern kitchenettes. Hotel service. $12 WEEK. ALSO MONTHLY RATES. Near Lincoln Park. Phone Mohawk 1065.

YACHT HARBOR APTS.

422 MELROSE-ST.

Superior 1-2-3 rms. with or without service. OR WILL SELL FURNITURE AT COST on monthly payments with 12 mos.' lease; rentals low. Agent on premises.

AT LINCOLN PARK.

Maid service, linens, showers, refr.; fireproof bldg.; homelike atmosphere. 1940 Lincoln-av., just west of Clark. Center and Ogden. Div. 10354. Very reasonable rental.

ATTRACTIVE 3 RM. AND BATH—RL. BEDrm.; newly dec.; $10. 919½ Sunnyside-av.

DEARBORN, N., 1430—BEAUT. FUR. 1-2-3 rm. apts. to $50 up. Whitehall 7400.

NORTHWEST.

4 OR 5 RMS., FURN. OR UNFURN., $50; steam heat. 4254 N. Tripp-av.

2 RMS.—BEAU. COMP. FURN.; REAS. RT. 3929 Irving Park-blvd. Agent on prem.

NEATLY FURN. APTS.—LT., GAS, REFR.; linens, md. serc.; 1 bl. L. 3555 Eastwd.

WEST.

REASONABLE

15 N. Mayfield-av.—N. E. Cor.

1-2-3 rm. furn. apts.; lge., light, airy, tile bath, refrig., elevator, maid service includ.

CLOSING OUT 1-2-3 ROOMS

Mod. bldgs., nicely furn.; new. dec.; elec. refr.; 1 rm., $32.50; 2 rm., $35; 3 rm., $40. J. Kempston Agcy., 4938 Quincy-st., 4913 Jackson. Col.7709. Op.eves.to 8:30,closedSun.

FACING GARFIELD PARK.

1-2-3 rm., attrac. furn. apts. Best trans. Lowest rentals. 315 S. Central Park-blvd.

2547 WASHINGTON-BLVD.

1 and 1½ rms.; in-a-dor; priv. bath; gas, elec. free; new. dec.; $30 up; bus, surf., L.

1 ROOM KITCHNT., $40 UP.

Mod.; well furn.; linens, elec. refrig., elec. laund. free; bus, L, surf. 149 N. Leclaire.

"THE CHATEAU"—18 MINS. TO LOOP. Oak Park's largest and finest apt. hotel. Gentiles; $55. 330 N. Austin-blvd. Vil. 8500.

CHEERFUL, AIRY 1 RM. APT., PRIV. bath, linen, phone, maid serv., elec. refrig., barg. 5412 Ferdinand. 1 blk. N. Lake-st. L.

4 RMS. — BEAU. FURN.; GOOD TRANS. Janitor serv., $40. 149-151 S. Whipple.

1-2 RM. APTS. HOMELIKE, MOD. GENtile. $25 up. 3233 W. 22d and 3623 W. 22d.

4301 MONROE—1-2 RM. KIT., NEW. DEC.; cln. lin., md. svc., refrig.; 1 bl. tr.; $40 up.

WENDEL APTS., 2127 JACKSON-BLVD. 2-3 rms.; free gas, elec., linen; $8-$13.

SUBURBAN.

ATTRACTIVE FOUR ROOM APT., EVANSton, completely furnished; reasonable rent for summer months or longer. References required. Phone Davis 2749.

FURNISHED, EVANSTON—6 LARGE RMS., gar. attached; oil ht.; good trans.; reas. rent. 1220 Grant-st. Greenleaf 1987.

EVANSTON—5 RMS., NICELY FURN.; FOR summer mos.; $65; all trans. Univ. 3727.

TO RENT—STORES.

North Side.

COR. STORE—WOND. LOC., GROC., DEL., dry goods. 4337 Lincoln-av. Buck. 2293.

Northwest Side.

KEDZIE AT LAWRENCE—$40; EXC. LOC. for grocery or fruit. State 0240.

West Side.

WIDELY ADAPT. STORE IN AUSTIN BUS. blk., on trans. cor., opp. Lake-st. L sta. 5947 W. Lake-st. Own. For. 2834-W.

BEAUT. AUTOMOBILE SHOW RM.; GOOD loc. for used cars. 3348-54 W. Chicago-av.

TO RENT—OFFICES AND SHOPS.

Central.

TRIBUNE TOWER

A superb office building occupied by the executive offices of THE TRIBUNE COMPANY, and the Chicago offices of many large national concerns.

A Tower office, an attractive double corner space, and smaller units are now available at reasonable rentals. This building is known throughout the world and merits your investigation if you want fine office space.

Apply to HOLMES ONDERDONK, 1229 TRIBUNE TOWER. Telephone Superior 0100.

ENGINEERING BLDG.

PRIVATE OFFICES. ALSO Furnished and unfurnished. Desk space. Mailing address. Phone and Secretarial Service. 205 Wacker-dr., Suite 200. Central 1689.

OFFICE ECONOMY PLAN—32 W. WASHINGTON-ST.

FURNISHED PRIVATE OFFICES IN INDIVIDUAL SUITES. SECRETARIAL AND PHONE SERVICE. OFFICES, $25; DESKS, $10. JUDSON F. STONE, AGENT. Room 420. Andover 5696.

32 N. STATE, S. W. CORNER WASH.—ATtractive offices, splendid light night service, cent. of Loop; single, $25 up; with reception rm., $40 up; few furn. Beau. desk space, steno., phone. SWIGART & CO., Rm. 601.

BEAUTIFUL OFFICE, SALES, DISPLAYS, or studio space; unusually light; low rent. EDWIN J. BOWES JR. & CO. 154 E. Erie-st. Whitehall 6026.

8X14 FT. HIGH GRADE 2 DESK, EDIphone equipped private office in group of sales offices; switchboard; references required; reasonable. Phone State 0560.

HALF PRIVATE OFFICE—New equip., phone, spring water, towels, office service, clubroom; only $25 month. SUITE 600, 201 N. WELLS-ST.

PRIVATE OFFICE IN SUITE—MODERN furn., reception rm.-store rm., towels, ph., office service. Suite 1218, 185 N. Wabash.

920 N. MICHIGAN-AV., COR. WALTON-PL. —FLOORS, 4,400 sq. ft.; will divide; suitable for professional or retail bus. Sup.3912.

FURNISHED PRI. OFFICES DESK SPACE, mail address, switchbd.; steno.-secy. serv.; $3 to $65 per mo. 8th flr., 20 E. Jackson.

FURN. PRI. OFC. LARGER UNITS. REAS. rents. Rm. 1101, 162 N. State. Dea. 0869.

DESK SPACE, MAIL AND TEL. SERV., $3-$15. Rm. 1101, 162 N. State. Dea. 0868.

DESK SPACE IN PRIV. OFFICE WITH phone. Reas. Mdse. Mart. Whitehall 5174.

IDEAL FURN. PRI. OFC.—RECEPTN. RM., serv., steno. serv. opt. 448 Wrigley Bldg.

TO RENT—FLOORS AND LOFTS.

DAYLIGHT FLRS.—FACES "L"; NR. N. S.; 8 min. lp.; 75x100, 50x100, 25x100; heated, etc.; inside loading; concess. Div. 6446.

5,000 SQ. FT.; DAYLIGHT, ELEVATOR; steam heat. Very reas. 1730 N. Damen.

WANTED—STORES, OFFICES, LOFTS.

WANT DESK RM.—OR WILL SHR. SM. OFF with reliable party; price must be reas.; give particulars. Address J 157, Tribune.

TO RENT—MANUFACTURING PROPERTY.

FACTORIES AND WAREHOUSE SPACE—With or without switchtrack. INDUSTRIAL LOCATING CO. Harr. 1200.

LOW RENT OR SELL BUILDING—10,000 sq. ft.; near loop; mfg. storage. Kil. 3396.

10,000 OR 75,000 SQ. FT., 1 STY. BLDGS. Belt. Ry. Switch. Randolph 0136.

TO RENT—OTHER CITIES.

Warehouse, Omaha, Neb.

NATIONALLY known company desires to sublet 25,000 feet of space in fireproof building, three blocks from retail district, trackage covered loading dock, 12 foot elevator, heat and light. Can arrange 750 feet of office space. Rent very reasonable. McFARLAND & KENNEDY, INC., Ja 2100, Realtors, 635 World Herald Bldg.

WANTED—TO RENT—FARMS.

WANTED—3 TO 10 ACRES, 5 OR 6 ROOM house. Address J 129, Tribune.

OFFICE FURNITURE, FILES, SAFES.

LOW PRICES FOR QUICK SALE. Defunct mail order house furn.; 85 tbls., 125 chrs., 30 desks, files, safe, st. shelving, fans. 315 S. Wabash. Riley & Stafford. Wab. 1152.

ENTIRE OFFICE EQUIPMENT OF LARGE brokerage house being sold at great sacrifice; large selection. 312 W. Monroe-st.

4 DRAWER STEEL FILE, $11.50. DESKS, chairs, new, used; lowest prices. Julius Bender, Inc., 901 W. Madison.

HI. GR. OFFC. FURN. AND EQUIP. OF Bain banks at low prices. 39 N. Halsted.

1,000 PCS. USED BANK EQUIP. FOR SALE REAS. 130 W. LAKE, NR. LA SALLE.

REPOS. WAL. DESKS, CHRS., SOME LEA., for bal. due; dirs. inv. 168 W. Monroe 4th.

FOR SALE—OFFICE FURNITURE; 1610 Metropolitan Bldg., 134 N. La Salle.

USED DESK, CHAIR, AND FILE, $17.50; tran. cases, $1 ea. Geiser, 339 S. Wabash, 2d.

BARGAINS — USED FILES, WALNUT desks, chairs, cheap tbls. 427 S. Wabash.

HOUSEHOLD APPLIANCES.

New Elec. Refrigs., $79.50.

Only a factory can offer such value. Buy direct; save 50%; fully guar. Terms. 173 N. MICHIGAN. OPEN EVES. SUN. Story & Clark Bldg.

RENT A WASHER OR IRONER. Free delivery. Sacramento 0401.

NEW ALL-PORCELAIN ELEC. REFRIG. Factory closeouts, fully guar., $74.50. Terms, $2 weekly. Values up to $250. Factory, 2430 S. Michigan. Open eves., Sun.

HOME OWNERS ATTENTION! WE HAVE 18 elec. refrig., new, all porc. Will sell at a trem. reduct. 220 W. Huron. Del. 7899.

FLOOR SAMPLES AND RECONDITIONED refrig., like new, $49.50 and up. Also open evenings. 1954 W. 35th-st. Laf. 4100.

$49.50 BUYS A GOOD USED ELECTRIC REFRIGERATOR. Weekly terms. O. W. RICHARDSON, 125 S. Wabash.

ELECTRIC REFRIGERATORS—NEW, REG. $139; now only $69.50; wkly. terms. 157 N. Michigan at Randolph-st. Open ev. & Sun.

WASHING MACHINES AT CUT PRICES. All makes; Maytags, $25; Thors, $25. New washers, $1 down, $1 wk. 3126 Lincoln-av.

FRIGIDAIRE, RECONDITIONED, GUARANteed, $79.50. Tri-Par, 110 N. Wells-st.

EUREKA VACUUMS, $12; PERFECT CONdition. 2556 Diversey-blvd. Humb. 8683.

USED FRIGIDAIRE LIKE NEW. BAL. DUE $49.50. TERMS. 6136 S. HALSTED.

STOCKS AND BONDS.

TAX ANTICIPATION WARRANTS.

ALSO SCRIP. IMMEDIATE CASH. TIME FINANCE CORPORATION. 123 W. Madison, 20th Floor. Ran. 0814.

Chicago Tax Warrants.

All denominations, tax levies and purposes. High grade municipal bonds. "BOUGHT, SOLD, AND QUOTED." R. E. Herczel & Co., 38 S. Dearborn. Cent. 1710.

50%–80% CASH PAID ON SOME REAL ESTATE BONDS. CUNARD CO. 106 W. Adams-st.

WE BUY AND SELL TAX WARRANTS FOR CASH. R. C. MITCHELL, 111 W. WASHINGTON, RM. 517. FRANK. 1610.

WE ARE INTERESTED IN PURCHASE OR sale of real estate bonds. Howell, Anderson & Co., 841 E. 63d-st. Fair. 7720.

WE HAVE CLEAR PROPERTY TO EXchange for your stocks and bonds. Cashier, R. 806, 310 S. Michigan-av. Wab. 9180.

REAL ESTATE BONDS BOUGHT, SOLD, quoted. L. Stern & Co., 134 N. La Salle.

CASH PAID FOR TAX WARRANTS, REAL estate bonds. Rm. 504, 72 W. Washington.

WE BUY OR LOAN ON R. E. BONDS. TAX warrants. Suite 712, 134 N. La Salle.

JEWELRY, WATCHES, ETC.

2 KT. DIAMOND—28 DIA'S SET IN plat. lady's ring; cost orig. $750; our price ... $200

Diamonds, old gold, and Pawn Tickets BOUGHT FOR CASH. THE U. S. LOAN BANK. 10 N. Clark-st. Room 605.

Pawn Tickets—Diamonds!

bought for cash; also gold, silv., plat., gold teeth; will sell 1 kt. plat. mtd. dia., $90. Fine ¾ kt. diamond ring ... $50 Jewelers' Ex., 32 N. State, R. 1102. Dea. 8905

100% FULL VALUE PAID

in CASH for diamonds, old gold, broken jewelry, crowns, and bridgework, watches, pawn tickets, etc. ASK FOR MR. LANE. 7 W. Madison, Cor. State-st., Room 811.

1.18K. DIA., BLUE WHITE, PERF. GEM, IN plat. engagement ring, w. 12 dias. ... $185 Levinson's Loan Bk., 739 Clark. Del. 3722.

HIGHEST CASH IMMEDIATELY FOR OLD gold, dia., watches, teeth, etc. Romack Refinery, 7 W. Madison, cor. State. R. 1001.

WE PAY MORE CASH FOR OLD GOLD, jewelry, dental crowns. Standard Smelting Works, 302 S. State, cor. Adams. Room 802.

BEST PRICES FOR DENTAL GOLD, JEWelry, watches. Rocca, 32 N. State, R. 900.

MUSICAL INSTRUMENTS.

Pianos and Players.

FACTORY PRICES THIS WEEK ONLY. Used Grands, $165. New Grands, $425. KIMBALL FACTORY SALE, 2631 W. 26th-st. Phone Lawndale 3862. Closes at 5 P. M.

BALDWIN GRAND—ARTIST USED JUST few mos. Regular $1,450 model for $675. WYMAN'S, 604 Republic Bldg., 209 S. State.

WE HAVE BARGAINS IN USED GRAND pianos, hand played and players. $35 up. SCHULTZ, 2255 W. MADISON-ST.

RENT A BABY GRAND, $8 A MO.; NEW midgets, $6; semi-midgets, $5; used upr., $2 up. Cable Piano Co., 301 S. Wabash.

BEAUTIFUL BABY GRAND; BARGAIN; cheap. 1958 Larrabee, corner Center-st.

HOME FURNISHINGS WANTED.

ATLANTIC 2290.

PHILPOTT'S BUYERS MEAN MONEY TO YOU. See us first; get more. We are as near as your phone. ARTHUR R. PHILPOTT.

KEDZIE 1300.

Best cash prices for used furn., rugs, stoves, elec. radios. Homan Furn. Prompt service.

CALL NEVADA 1150 — HIGHEST CASH prices paid for used furn., rugs, stoves, elec. radios; prompt service. Acme Furn.

CALL CRAWFORD 3850 FOR HIGHER cash prices on your furn., rugs, and elec. radio. Prompt serv. Spaulding Furniture Co.

BARTER AND EXCHANGE.

STEAM AUTO AND TRUCK WASHING mach.; compl.; A-1 cond.; cost $2,200; sell $500 or trade. What have you? National Motor Corp., 1208-10 Sheridan-rd., N. Chicago.

VACANT KEY LOT, HOWARD-WESTERN district, for equity in modern bungalow or 6 room house located North or North suburb. Address L S 380, Tribune.

STORE FIXTURES.

SCHULTE UNITED DEPT. STORE, HAMmond, Ind., going out of business; fixtures for sale. Up-to-date; desirable.

BARGAINS—IN USED CASH REGISTERS—See us before you buy. Cash or terms. A. J. Thomas Cash Reg. Co., 117 W. Lake.

SHOE SHINING STANDS, MARBLE, 4 chair, complete, $120; 2 chairs, $60. 1120 N. Wells-st.

PARCEL POST AND EXPRESS.

$1—TWO DOZEN GERANIUM PLANTS—$1. That will afford you the luxury of a beautiful flower bed all summer for only ONE DOLLAR postpaid. Any color or mixed. BUCKLEY GERANIUM CO., Springfield, Ill.

AUCTION SALES.

WILLIAMS, BARKER & SEVERN CO. 423 S. Wabash. General Auctioneers. Furniture, Carpets, General Household Goods. Telephone Harrison 3777.

OFFICE DEVICES.

WANT TO BUY GRAPHOTYPE GI-80. TEXAS BOOK STORE, AUSTIN, TEXAS.

STOPED MIMEO, $50; MULTIGRAPH, $25; addressograph, $25. Franklin 5234.

REAL ESTATE FOR SALE.

APARTMENT BUILDINGS.

North Side.

FOR SALE OR TRADE—FOR HOUSE, 6 apt. bldg. of 5 rms. each in Rogers Park. 1 blk. W. of Sheridan. Address L T 159, Tribune.

2 APT. BRICK, 5-5 R., 2 C. GAR., 31X120; 1 blk. L sta.; clear; priced less than ground value; terms. Buck. 0500.

West Side.

2 BLDGS., 160 FT. FRONT, ADA NR. RANdolph; income $10,000; all rented; $48,000. Andersen, 1830 W. Lake. West 0806.

BUSINESS PROPERTY.

Southwest Side.

PROSPECT, TRANS. COR.; CRAWFORD-69th; both pvd.; $95 ft. cash. Vinc. 8090.

HOUSES.

South Side.

MICHIGAN OWNER WRITES—"SACRIFICE my bungalow under anything like it in Chicago; I need cash quick." See it—be convinced. 7616 South Park-av. Pressed brick front, 6 rooms, oak floors, oak and mahogany trim, tile floor in bath, metal weather strip; furnace; garage. Lot 25x160 ft. to alley. New price, $5,000. Open or McClun, 217 W. 63d-st.

8 RM. BR. RES., FURN. HT.; 1 CAR GArage; U. of C., H. P., I. C. dist.; bank loan, $4,000; pr., $5,000; buy this barg. Hyde Park 2215.

MODEST HOME FOR FAMILY ANXIOUS TO live within its means. I can give you best terms in city. All I ask is that you have steady job. Address A C 342, Tribune.

North Side.

DISTRESSED BARGAIN—FINE HOME FOR some family at a real barg. price; 7 rm. mod. bung.; large yard and garage. Must be seen to be appreciated. Worth $15,000. Widow will sac. for $9,500; $2,500 cash will handle. No trade. Bri. 1288.

$4,500—FORCED SALE, 6 RM. RESIDENCE, hot water heat, near Lawrence-Western L, $1,500 reqd. Bittersweet 9152.

Northwest Side.

OCT. FRT. LRG. 6 R. BR. BUNG.; H. W.; 1 car gar.; 33 ft. lot; assmt. pd.; pr. $7,600. Beesley, 4219 Irving Park-blvd. Pen. 2726.

NEW 6 RM. ENG. HOUSE—MUST SAC.; bring deposit. 3236 Oak Pk.-av. Ave. 4460.

VACANT.

South Side.

ONCE IN A LIFETIME VALUE—$1,000 cash buys well located apartment house site; less than cost of assessment. Address A H 171, Tribune.

REAL BARGAIN IN DESIRABLE APT. house lot; $500 cash handles; no brokers. Address T 312, Tribune.

North Side.

GREAT BARG. — EDGEWATER CORNER, 160x148; must be sacrificed to meet bank loan. Call Central 2394. Mr. Skebens.

West Side.

FOR SALE—FRONTAGE OF 85 FT. ON Lake-st., about mile from loop, at $115 front ft. Depth 150 ft. Will take mortgage. Address T 109, Tribune.

REAL ESTATE—OAK PARK—AUSTIN.

$10,250, OR BEST OFFER, BUYS NEW 6 rm. [all one flr.], h. w. ht., brk. bung.; tile roof, kitchen, and bath; terms. Pilgrim, 5637 W. Lake-st. Aus. 1680-Vil. 5100.

NONRES. MUST SAC. H. W. HTD. BRK. No. Austin bung., $7,000, but want offer. PILGRIM, 5637 W. Lake. Austin 1680.

REAL ESTATE—SUBURBAN—SOUTH.

General.

ONE ACRE.

4 rm. hse., gar. and chicken hse.; has water, elec., and street in and paid; only 18 miles from loop; nr. schls., churches, and stores. Will sac. at $3,750; $200 cash, $30 per month. Address A F 485, Tribune.

BEAU. 4 RM. HOME AND ACRE ESTATE; suitable for truck farming, chicken or rabbit raising; I. C. elec. trans.; schools, churches, theaters, and stores; small down payt., bal. $35 mo. Address L M 474, Tribune.

$150 DOWN.

3 acre farm, cozy home, lge. poultry hse.; cheap; terms. Address A G 589, Tribune.

WONDERFUL BARGAIN—10-20 A. TRACTS and larger; truck and gen. farm land. See MALLEN, 8030 S. Morgan. Vin. 1590.

Beverly Hills—24 minutes to loop.

BEST OFFER NEXT 2 WKS. BUYS 6 RM. mod. home, 9419 S. Leavitt. Cedar 0223.

REAL ESTATE—SUBURBAN—S. W.

General.

60X250, ONLY $250.

½ acre, near city; will make nice garden. Price only $250; will take $25 cash, $3 per month. Address A F 512, Tribune.

HANDY MAN—ONLY $50 DN., $20 MO., ½ ac. small cott.; needs repairs; nr. sta.; $2,250. Address L H 447, Tribune.

Tinley Park—47 minutes to loop.

2 AC. FARM, MOD. BLDG., CHICKEN HSE., co-operative market, 1,000 chicks, garden soil; terms, or will rent with option to buy. Grover C. Elmore, 100 N. La Salle. Fra. 2650.

REAL ESTATE—SUBURBAN—NORTH.

Evanston—19 minutes to loop.

NORTH EVANSTON 6 RM. RESIDENCE, well located; owner must sell at sac.; price, $12,000, $2,000 cash. Central 2394.

REAL ESTATE—SUBURBAN—N. W.

General.

BEST OFFER TAKES NILES CENTER RES. lot—Nr. golf club; also 2 Glen Ellyn lots, ea. 70 ft., nr. golf club. Address L O 545, Tribune.

UNFINISHED HOUSE, LGE. LOT, GARDEN, orchard, finance poultry hse. very cheap; $180, $20 mo. Address A G 414, Tribune.

Arlington Heights—33 min. to loop.

6 ACRES, ADJOIN. LIMITS, HIGH LAND, black soil, $195 per ac.; terms. Smith & Dawson, 1 N. La Salle. State 3861.

REAL ESTATE—SUBURBAN—WEST.

General.

3½ ACRE FARM.

4 rms., full bsmt., fur. ht., elec.; on cor.; only 200 ft. from Ogden-av.; lge. chicken hse., well, gd. rd. on both sides; only $250 cash, bal. mo. Mr. Vest. State 3783.

CORNER ON OGDEN-AV., SUPER-HIGHway, west of Downers Grove, $900; $100 down, bal. $9 per mo. Address A G 60, Tribune.

FOR SALE—2¼ ACRES NEAR HINSDALE; L. N. Sizer, 39 N. Vine-st., Hinsdale, Ill.

Berwyn—17 minutes to loop.

MUST SELL 7 ROOM BRICK BUNG., H. W. heat, $9,000. 2341 Euclid-av., Berwyn.

Downers Grove—34 min. to loop.

BARGAIN—185X293 FT., $1,100. Fronting full section hard road; just right for chickens and garden; easy terms. Phone Franklin 5873.

Oak Park—16 minutes to loop.

(See Real Estate—Oak Park, Austin.)

REAL ESTATE—SUMMER RESORTS.

FOR SALE OR RENT AT FOX LAKE ILL.—Good 8 rm. all year round house, lge. lot, shade-fruit trees; 10 min. walk school, church, R. R. sta. Address E A 22, Tribune.

NEW COTTAGE ON W. SIDE OF ROUND lake, 35 mi. N W.; barg., $695; $95 dn., bal. $20 mo. Address L M 472, Tribune.

TODAY'S BEST BUY—NEW COTTAGE, NO. Ill., finest lake, 1 hour Chicago; $750; tms. Address L P 524, Tribune.

RESORT LOTS, CHAIN 'O LAKES—14 RM. house, 4 rm. cottage, gas, elec., water, city conveniences. H. Kaping, Ingleside, Ill.

LARGE 50 FT. LOT, $189; TERMS; AT Wauconda, 35 miles Chgo.; full lake privileges; gd. beach. Address A G 303, Tribune.

MICHIGAN RESORT—$1 MONTH STARTS your home; no int.; we send information by mail only. Address J 117, Tribune.

3 RM. COTTAGE, INSIDE TOILET, SCR. pch.; Wis.; lge., beaut. lake; big sac.; $575; terms. Address A J 205, Tribune.

WAT. FRT. LOT, CHAIN O' LAKES, $345; Antioch; $2 wk. Address L K 96, Tribune.

WATER FRONT LOT ON CHAIN O' LAKES, $100. Address A G 87, Tribune.

LAKE GENEVA SUMMER HOME, $2,500, Lake lot, $495. Address L K 99, Tribune.

$600 BUYS LAKE COTT. WORTH $1,200; 2 hr. ride. Wis. Address L N 143, Tribune.

REAL ESTATE—FARM LANDS.

Illinois.

HAVE 100 FORECLOSED FARMS; ALL sizes; close to Chicago; at a great sacrifice. Dearborn 9683 or address L H 442, Tribune.

3 ACRES WITH 200 FT. FRONTAGE ON North-av. super highwy., 28 miles west; price $1,800, $300 cash. Phone Central 1715.

40 AC.—NO BLDGS., 40 MI. N. W.; SAC. $3,000; half cash. Address O 523, Tribune.

8 AC.—WITH BLDGS., $3,500; 35 MI. N. W. Immed. posses. Address J 186, Tribune.

Michigan.

EDGE VILLAGE, S. MICH.; FINE 7 RM. hse.; elec. lts., bath, steam ht; gar., henhse.; fruit; 5 acs. rich land; barg., $2,850; ¼ cash. Address A H 532, Tribune.

40 A. ON RIVER NR. S. HAVEN; GOOD bldgs.; 15 a. timb., crops growing; $2,200; $200 cash. Roessler, 140 S. Dearborn-st.

80 A., 30 CLEARED, TIMBER; SMALL house; log barn; $850, $85 cash, $8 mo. EVANS-TINNEY CO., FREMONT, MICH.

40 A., LOV. 5 R. HSE., BARN, FRUIT; $1,750; $250 dn. A. Nixon, Cassopolis, Mich.

Wisconsin.

SOO LINE LAND GRANT LANDS IN UPper Wisconsin. Free information. Ask for Booklet No. 53. Homeseekers' rates. Address H. S. FUNSTON, Land Dept. Soo Line Ry. Minneapolis, Minn.

Miscellaneous.

HAVE BUYERS FOR SM. FARMS WITHin 150 miles of Chicago. Send description to McClun, 217 W. 63d-st., Chicago.

REAL ESTATE WANTED.

Farms and Acres.

FARM—CASH SOME TRADE; [illegible] MI. CHI.; full details. Address J 393, Tribune.

REAL ESTATE WANTED.

Apartment Buildings.

I HAVE FUNDS AVAILABLE TO REFInance or purchase apartment buildings, 2 flats or larger. See MR. GOULD, 77 W. Washington. Room 502.

Business Property.

HAVE CUSTOMERS WITH CASH FOR ONE story Chicago business property. FRANKENSTEIN & CO., 33 N. LA SALLE.

REAL ESTATE FOR EXCHANGE.

Apartment Buildings.

2 FLAT, 6-6 ROOMS, NORTHWEST SIDE; will trade for home; city or suburb. Sorensen, Longbeach 3146.

6 APT. BLDG.—EDGEWATER; 1ST. MTGE., $13,000; trade for small piece bus. prop., north. Mr. Ostrom, Rav. 4222.

Business Property.

GARAGE BUILDING; GOOD LOCATION, 75 x125; bargain; what have you in trade? Phone Kildare 8754.

Farms and Acres.

5 ACRES—CHICKEN AND TRUCK FARM; good house, barn, and soil; 45 miles west; exchange for bungalow or 2 flat. BROOKS, 4259 DIVISION-ST.

Vacant.

3 LARGE PAID-UP LOTS IN GOOD LOCAtion; will exchange for summer home or fruit farm, near lake, or river, or 2 flat building in city. Owner, A. K., 5438-40 W. 25th-st., Cicero, Ill.

DESIRABLE LOT, RAVINIA; 60 FT. CLR.; val. $4,500. Will exch. for paying gas sta. or what?. Address F 67, Tribune.

FOR EXCH. BY PRIV. PARTY—CLEAR VAcant S. W. for 1st mtge., scrip, stocks or bonds. Address L O 44, Tribune.

Other Cities.

LOS ANGELES HOTEL.

77 rms., 46 baths; net income $5,950; value $150,000; 1st mtg. $60,000; $25,000 cash, balance exch. city prop. Address A 182, Tribune.

REAL ESTATE LOANS.

First Mortgage.

WANTED—$2,000 FIRST MORTGAGE; SEcurity 5 room brick bungalow 6 yrs. old, 30 ft. lot. Street and alley paved. Address L T 127, Tribune.

WANTED—$3,000, 5 YR. 1ST MTG., 14-RM. res. on 100x150. Morgan Pk. dist.; nr. schls., trans.; all imp. Address J 331, Tribune.

WTD.—$5,000; SECURITY, CHATTEL MTG. on $25,000 store. Address L T 162, Tribune.

Junior Mortgage.

2D MORTGAGE LOANS
TRUSTEES SYSTEM SERVICE.

TRUSTEES SYSTEM BLDG., N. E. CORNER WELLS AND LAKE-STS. ... ANDover 2121
1630 BELMONT-AV. ... GRAceland 3800
3940 W. MADISON-ST. ... KEDzie 2222
724 W. 63D-ST. ... ENGlewood 1230

2D MTGES. MADE IN 1 DAY TO PAY taxes and pymts. on 1st mtg. Rand. 9149. SIMMONS BROTHERS, 69 W. Washington.

MORTGAGES FOR SALE AND WANTED.

WILL SELL $4,000 1ST. MTG. DUE 60 days, 6 rm. stucco bung., h. w. heat, garage, for $3,000. State 5323. Wagner.

IF YOU HOLD ANY 1ST MORTGAGES that are in distress we can help you. See Mr. Gould, 77 W. Washington, Room 502.

1ST MTGS. BOUGHT; SUBST. DISCOUNT. General Acceptance Co., 139 N. Clark-st.

BUILDING MATERIALS.

Lumber.

YOU WILL POSITIVELY SAVE MONEY ON lumber, millwork, roofing, wallboard, etc. 3509-15 Belmont-av. Independence 4800.

LOANS.

Personal, Property, and Salary.

Why pay more than HOUSEHOLD'S LOW RATE?

The nationally known HOUSEHOLD LOAN PLAN offers cash loans of $300 or less to husbands and wives at reasonable rates.

Loans above $100 and up to $300 are made at a rate less than the usual small loan rate.

Quick service. Strictly confidential. Husband and wife only need sign. No endorsers. 20 months to repay.

LOOP:
77 W. Washington, 10th floor. State 0151
105 W. Monroe, 5th floor. Central 2559
105 W. Madison, 14th floor. Franklin 0885
ROGERS PARK:
1737 Howard-st., 2d floor. Rog. Park 8320
WEST:
4010 W. Madison-st., 4th floor. Kedzie 0704
9 S. Kedzie-av., 3d floor. Van Buren 0100
CICERO-BERWYN:
6012¼ W. 22d-st., 2d floor. Cicero 6400
OAK PARK:
1140 Lake-st., 3d floor. Euclid 503
NORTHWEST:
2800 Milwaukee-av., 5th floor. Capitol 3440
4710 Irving Park, 2d floor. Pensacola 4570
NORTH:
1951 Irving Park, 2d flr. Buckingham 1006
4753 Broadway, 11th floor. Longbeach 7163
SOUTH:
736 E. 63d-st., 2d floor. Fairfax 2839
841 E. 63d-st., 4th floor. Plaza 8360
6856 S. Halsted-st., 2d floor. Englewood 5534
SOUTHWEST:
6255 S. Ashland-av., 2d floor Hemlock 4510
2355 W. 63d-st., 2d floor. Republic 4472
SOUTH CHICAGO:
9130 Commercial, 2d floor. S. Chicago 0103
ROSELAND:
11106 S. Michigan, 2d fl. Commodore 3880

HOUSEHOLD Finance Corporation

LOCAL Is the Only Large Company Specializing in SALARY LOANS On Your Signature Only

You can borrow $25 to $300—ON YOUR SIGNATURE ONLY, without delay. No endorsers or mortgages required as additional security if steadily employed.

Just phone your request to any LOCAL office—then call and get your loan. Phone and learn—you will be delighted with our service.

A COMPLETE LOAN SERVICE. Salary—Furniture—Auto and Co-Maker Loans

LOCAL LOAN CO.

UNDER STATE SUPERVISION.
27 W. WASHINGTON. RANDOLPH 8400
821 W. 63D-ST. ENGLEWOOD 7800
1212 N. ASHLAND. BRUNSWICK 3100
4013 MILWAUKEE. AVENUE 1400
1 N. CRAWFORD. KEDZIE 5900
8 N. OGDEN-AV. HAYMARKET 4700

GET MONEY HERE TO MEET YOUR **Taxes and Other Needs $25 TO $300** LOANED QUICKLY on Salary or Furniture.

If you find it inconvenient to call on us in person, you may WRITE US or telephone CENTRAL 4733.

Our representative will call on you and explain our services in detail at no cost or obligation to you.

Our FRIENDLY LOAN SERVICE has been famous for the last 43 years. CALL—WRITE—OR PHONE.

C. C. ERD

7 S. DEARBORN-ST. ROOM 916. PHONE CENTRAL 4733-34.

When the occasion demands, **BORROW**

OUR BUSINESS WAS ORGANIZED TO HELP THOSE IN NEED OF **MONEY**

THOUSANDS OF SATISFIED CUSTOMERS RETURN TO US FOR **LOANS** on Salary or Furniture, **$25 to $300**

CONFIDENTIAL SERVICE. UNDER STATE SUPERVISION.

T. B. WARD

8 S. DEARBORN, RM. 612. RAND. 2060.

LOANS TO EVERY ONE

Married or single—see us first. Do not have your application rejected. COMPLETE LOAN SERVICE. FURNITURE LOANS. SALARY LOANS. LISTED STOCKS, ETC. Borrow what you need and pay us back in easy monthly payments.

Honest, Liberal Loan Service. WE RESPECT YOUR CONFIDENCE.

L. T. BAKER & CO.

Under State Supervision. 30 W. Washington-st. Suite 1407. Phone Randolph 0038.

SALARY OR FURNITURE LOANS. $10 TO $300. IMPERIAL CREDIT CO. 30 W. Washington-st., 11th floor. Fra 8924. SOUTH SIDE OFFICE: 6317 S. Halsted-st. 2d Floor. ENGLEWOOD 0108.

LOANS.

Personal, Property, and Salary.

Commonwealth Customers—PAY LESS—for LOANS

$2.93 is the average Monthly Cost of a $225 loan under COMMONWEALTH'S Reduced Rate. This allows 25 months for repayment. There is no lower cost than this in Chicago.

COMMONWEALTH'S rate on amounts above $100 is substantially lower than the lawful rate usually charged.

THE personal property which nearly every family owns and the signature of husband and wife enable one to secure any amount up to $300 quickly and easily.

NO FEES. You get full amount of the loan and up to 25 months to repay. Interest at the Reduced Rate is charged only while you keep the money.

Also Salary and Auto Loans.

9—CHICAGO OFFICES—9

COMMONWEALTH—LOOP. WABASH 8233 209 S. State-st. Room 600. Republic Bldg.
COMMONWEALTH—NORTH. 4803 Lincoln-av., Rm. 215. Longbeach 3456.
COMMONWEALTH—ROGERS PARK. 1791 Howard-st., Rm 212. Rog. Pk. 0754.
COMMONWEALTH—NORTHWEST. 4013 Milwaukee-av., Rm. 307. Avenue 0443.
COMMONWEALTH—WEST. 9 S. Kedzie-av., Rm. 231. Kedzie 1437.
COMMONWEALTH—OAK PARK. 137 Marion-st., Rm. 206. Village 6886.
COMMONWEALTH—SOUTH. 6306 Cottage Grove, R. 305. Hyde Pk. 3604.
COMMONWEALTH—SOUTHWEST. 6314 S. Western-av., R. 201 Prospect 3130.
COMMONWEALTH—ROSELAND 11112 S. Michigan, R. 220. Pullman 6615.

Commonwealth Loan Co.
BUSINESS ESTABLISHED 1887.

Personal Finance Company OFFERS YOU

the most complete loan service in Chicago for a cost less than allowed by law.

REPAYMENT TERMS ARE SMALL to correspond with present day economic conditions and salaries.

Save time by choosing the PERSONAL OFFICE near your home.

Family financing is our specialty. A Money Credit Account with us will be honored in any of more than 300 affiliated Personal offices from coast to coast. Remember—the cost of PERSONAL service is always uniformly low.

PHONE, WRITE, OR VISIT the nearest PERSONAL office for your information.

NORTH—PERSONAL.
4554 Broadway, 2d fl. LONgbeach 4082.
4770 Lincoln-av., 2d fl. LONgbeach 6357-8.
NORTHWEST—PERSONAL.
3982 Milwaukee-av., 2d fl. PALisade 0989.
WEST—PERSONAL.
4010 W. Madison-st., 2d fl. NEVada 2134.
SOUTH—PERSONAL.
757 W. 79th-st., 2d fl. RADcliff 8228
841 E. 63d-st., 3d fl. HYDe Park 1472.
SOUTHWEST—PERSONAL.
2403 W. 63d-st., 2d fl. REPublic 7229.
OAK PARK—PERSONAL.
1040 North-blvd., 2d fl. VILlage 6840.
CICERO-BERWYN—PERSONAL.
5623 W. 22d-st., 2d fl. CICero 5202.
EVANSTON—PERSONAL.
708 Church-st., 2d fl. GREenleaf 6081

Personal Finance Co.

BUSINESS LOANS

up to $10,000 on the equipment of factories, restaurants, laundries, hotels, rooming houses, etc.; easy time payments. Also loans on accounts receivable. F. BOLAND, 215 W. Randolph. Frank. 1966.

MONEY FOR TAXES.

$50 to $300. Furniture or salary loans. CHICAGO FINANCE COMPANY, 11 S. La Salle-st., Rm. 1301. Central 1060.

QUICK PRIVATE LOW RATE LOANS. PUBLIC LOAN CORPORATION. 4013 MILWAUKEE-AV. PR. PEN. 8144.

HOME FURNISHINGS.

(See Also Household Appliances.)

Central.

HARTMAN'S WAREHOUSE CASH BARGAIN OUTLET STORE—YARDS 4500.
$ 8.00 Val.—Metal Beds, all sizes ... $ 1.98
55.00 Val.—2 pc. Parlor Suites ... 19.50
20.00 Val.—Innerspring Mattress ... 4.95
55.00 Val.—3 pc. Bedroom Suites ... 19.50
20.00 Val.—5 pc. Breakfast Sets ... 4.95
153 W. 39th-st. Op. Tues., Thurs., Sat. eves.

South Side.

Your Last Chance!

$125,000 stock of new, high grade furniture, rugs, radios at 40-60% below cost.

Going Out of Business

Parlor sets, choice covers ... $19.50
Bed, dresser, chest complete ... 22.50
9x12 rugs [new] ... 5.00
7-pc. walnut din. rm. sets ... 26.50
4-RM. OUTFIT: RUGS ... 89.50
Innerspring mattress, $15 val. ... 4.98
Rug pad, 9x12, $5 value ... .99
Vacuum cleaners, Hoovers, etc. ... 12.95
Radios, Zenith, Philco, etc., 40-60% off.

Goldstein Furniture Co., 5926-36 S. Halsted-st. [This store only.] Open daily 9 a. m. to 10 p. m., Sun. 6 p.m.

RUGS—10 AXMIN. 6X9, $7.50; 9X12, $8.50 up; very fine American orientals, $26.50; 1 Chinese, $85. Klever Shampay, 4635 Cottage Grove-av. Open eves. Tues., Thurs., Sat.

CASH SALE—3 PC. PAR. SET, $19; WAL. bedrm. set, $17; dinrm., $15; 100 rugs, $5 up. Normal Storage, 6121 S. Halsted. Open evenings.

UNCLAIMED STORAGE SALE—4 ROOMS, comp., $99.50; only $15 cash; your own terms. Kessel Bros., 4312 Cottage Grove-av.

COMPELLED TO SELL OUT RICH HOME—7 rms., mod. furn., compl. or sep.; also orient. rugs. 7029 Jeffery-av. Hyd. P. 8573.

STOR. SALE—RUGS, $10; BEDR. SETS, $18; din. rm., $10; parl., $20; elec. sew. mach., $20. Available Store, 7732 Stony Isl.

BABY BUGGY, PNEUMATIC TIRES, leather lined, good cond. So. Shore 3029.

9X12 ORIENTAL RUG; GOOD COND.; SAC. for cash. 5453 Cornell. Dorchester 0585.

STORAGE—BEDRM., $20; DIN., $15; PAR., $18. 6140 Cottage Grove. Op. eves., Sun.

COMPLETE 3 ROOM APT. WILL SACRIfice. Leaving city. Drexel 6582.

North Side.

Forfeited Rugs, At Our Plant.

Wiltons, Axmin., Velvets, as low as $7.50. IMPERIAL DYERS & RUG CLEANERS. 2123 Lincoln-av. Tues., Thur., Sat. till 9 p.m.

BANKRUPT NEW FURN.—PAR. SET, $29; 3 pc. bedrm. set, $35; dining set, rugs, lounging chair, $12; brkfst. set. Other bargs. Open eves. to 10. Sun. 5 p. m. 6542 N. Clark.

JUST REC'D—HI. GRADE GRAND RAPIDS fact'y closeouts—Bedrm., din. r. sets below cost. Warehouse, 201 E. Ohio, 2d. Del. 0020.

$50,000 NEW FURN.—PAR., DIN. OR BEDrm., $29; lamps, rugs. Remer Co., 5822 N. Western. Open eves. to 9; Sun. 5.

PRIOR TO AUCTION BANKRUPT STOCKS of new, used furn., rugs. Wond. chance for young couple. 3531 N. Clark-st. Open eves.

2 PC. PAR. SET, DRESSER, WICKER CHRS. Odd pieces; cheap. 5115 Winthrop, 3d.

MUST SELL AT ONCE, 4 RMS. BEAUT. furn., all or sep. 6420 Bosworth. R.P. 6440.

USED FURN. AND RUGS, CHEAP FROM storage lots. Good cond. 3714 N. Clark.

Northwest Side.

MUST SAC. GORGEOUS IMPORTED RUGS, parl. set; great barg. 2753 N. Sawyer.

West Side.

SACR. NEW FURN. PARL., BEDRM., DIN. rm. sets, $39 Brkfst. sets, $10; Rugs, Odd Tables, Chairs. Tuft's, 4444 Madison.

Suburban.

A BEAUTIFUL ROYAL SAROUK ORIENTal rug, size 18x29½, rose colored background; all over pattern. This rug is rare, artistic and unique in design and workmanship. It cannot be duplicated. It was made for palace use of the Persian King. It will be shown by appointment only. No dealers. Address L O 542, Tribune.

MUST SAC. BEAU. RUST AND GREEN Tap. Suite, $69; hand carv. Mohair Suite, $59; like new. Jones, 1045 Wash.-bl., Oak Pk.

TYPEWRITERS AND SUPPLIES.

ROYAL, $14; OTHERS, $8; CK. WRITER, $4; adding mach., $17.50. 190 N. La Salle.

USED AUTOMOBILES FOR SALE.

TODAY'S BEST USED CAR VALUES ARE OFFERED BY STUDEBAKER

5 DAYS' DRIVING TRIAL.

'27 PACKARD CLUB SEDAN. Was oiled and greased every 500 miles by original owner. Reduced to $275.

'27 CADILLAC SEDAN. The last word for beautiful appearance and sparkling performance. Reduced to $285.

'31 FORD TUDOR SEDAN. A real Ford bargain if there ever was one. Reduced to $295.

'28 CHRYSLER 72 COUPE. Rumble seat. Sweet running motor. Reduced to $295.

'27 LA SALLE BROUGHAM. In magnificent shape. Wire wheels, side mounts, etc. Reduced to $385.

'29 STUDEBAKER SEDAN. Pres. 8, seven pass. Was owned by an official of the Studebaker Co. Reduced to $385.

'28 PACKARD 6 SEDAN. It's in wonderful condition, inside and out. Reduced to $385.

'29 BUICK COACH. Was in storage for 15 months. Reduced to $395.

'30 DODGE COACH. Traded in by a careful driver. Reduced to $395.

'30 STUDEBAKER SEDAN. Dictator 8 that's a sensational bargain at $395.

'30 PONTIAC COUPE. Was only driven evenings and Sundays for pleasure purposes. Reduced to $395.

'29 HUPMOBILE COUPE. Century 8. Tires are like new. Rumble seat, side mounts, etc. Reduced to $445.

'30 DE SOTO 8 SEDAN. We recommend this as one of our very best buys. Reduced to $445.

Terms. Open Eves. Cal. 6492.

STUDEBAKER SALES, 26TH AND MICHIGAN.

AUBURN—1932S, 1931S V-12S AND 8S SEDANS, BROUGHAMS, CONVERTIBLES. USED; LISTING TO $1,975; PRICED NOW AS LOW AS $695. IF YOU WANT A BARGAIN, ACT QUICK; ONLY 5 CARS TO BE SACRIFICED. CALL F-E-L-Z, 1132 DIVERSEY-BLVD.

BUICK—1931-87, 124 INCH WHEELBASE, 5 pass. sedan; mechanical condition of a new car; brand new heavy duty Firestone tires. Carries Buick Gold Seal Guarantee. Special for $1,050. Most liberal terms in Chicago. JAMES LEVY MOTORS COMPANY, 23d and Michigan. Cal. 4626.

BUICK—1931, MODEL 8-90, 7 PASS. CUST. sedan; 6 wire whls., fender wells, chrome tire covers; orig. cost $2,270. Driven little. Repos. Sacr. for $1,075. Your car as down payment. Balance 12 to 24 months. G. M. S. Finance Co., 4635 Washington-blvd.

BUICK—'31 STR. 8, 4 DR. 5 PASS. SEDAN. Fully equipped. Dr. very little. Orig. cost $1,645. Sacrifice for $695. Your car as down payment. Balance 12 to 24 months. G. M. S. Finance Co., 4635 Washington-blvd.

BUICK—1931 DE LUXE 5 PASS. COUPE. A nearly new 8 cyl. with side mounts, spotlight, heater, radio and full equipment. Offered at big saving; guar. by LINCOLN PARK BUICK, 2825 N. Halsted.

BUICK—BIG 8 DE LUXE SPORT COUPE. LATEST '31, PRACTICALLY NEW; MUST SELL; $2,200 CAR FOR $1,045. CALL WELLINGTON 7802.

BUICK—1932 68 USED DE LUXE 5 PASS. coupe, 6 wire wheels, trunk rack, etc. Dark blue color. Hardly driven. Big savings. 3333 W. MADISON-ST.

BUICK—SEDANS, 5 TO PICK FROM, YOUR choice, $75; terms. Good running condition. Walton Finance Corp., 940 Milwaukee.

BUICKS—ALL MODELS, USED '32 AND '31; lowest prices in town; terms, trade. West Side Auto Exch., 4637 W. Madison.

BUICK—1930 DE LUXE 4 DOOR SEDAN, model 57, 6 wire wheels, 2 fender mounted; $595; guar.; terms. 2810 MADISON.

BUICK—1929 SPORT COUPE, RUMBLE seat. Like new. Special price, $325. Terms. Miller Motor Sales, 4444 Irving Park-blvd.

BUICK—'31 DE LUXE CPE.; RUM. SEAT; nearly new; side mts.; metal covers, spotlt., etc.; big saving. 3236 Jackson-blvd.

BUICK—1930 SEDAN, FULLY EQUIP.; looks and performs like new; real barg. $375. Terms. 2424 Milwaukee. Spauld. 2700.

BUICK—'27 SEDAN, EX. MOTOR, GOOD tires. $100 cash today. 7228 Calumet.

Cadillac '29 5 Pass. Sedan.

Must sell immediately my beautiful genuine 1929 wire wheel car; over 325,000 serial number for the ridiculously low price of $550. Ph. Sunnyside 6251, ask for Mr. Roden's car.

CADILLAC—1928 7 PASS. SEDAN; 6 WIRE wheels, fully equipped. Must be seen to be appreciated ... $550 Charles Lange & Co., 2479 Milwaukee-av.

CADILLAC—V-12 LATEST '31 SEDAN; $4,200 CAR, HARDLY DRIV. $2,250 NOW. F-E-L-Z, 1132 DIVERSEY-BLVD.

CADILLAC—1925 COACH, IN STORAGE 1 year; sickness compels sale. Price $90. 328 W. North-av.

CADILLAC—'29, 5 PASSENGER SEDAN; 24,000 miles. De Luxe; equipment; perfect condition. Must sell; $800. Bitter. 6680.

CADILLAC—'29 7 PASSENGER; $1,200; garage. 710 Wabash. Harrison 4068.

CHEVROLET—'31 4 DR. SEDAN; PRACT. new throughout; late series; today, $395. 1210 E. 63D-ST.

CHEVROLET—'31 MAROON COACH, LATest model. Like new, $345; $95 down. Garfield Chevrolet Sales Co., 2 E. 55th-st.

CHEVROLETS—1931 COUPES, ROADSTERS, and Sedans, $385 and up. Terms. Miller Motor Sales, 4444 IRVING PARK.

CHEVROLET—1930 COUPE. $295 TAKES IT. KULLBERGER CHRYSLER, 1441 E. 75th-st.

CHEVROLET — 1930 SED., SPOTLT., ETC. $265 or best offer. 3554 Montrose.

CHEV—USED '32 SPEC. SED., DR. LESS than 1,000 mi. Keystone 1403 aft 7 p. m.

CHEVROLET—IMP. LAND. SEDAN '27; Perf. thruout. $85. 9220 S. Ashland-av.

CHEV.—COACH, '27. RUNS AND LOOKS good. Pri. party. Before 10 a. m. Roc. 5659

CHEVROLET—'30 COACH, $235; A1 CONdition. C. Maley, 30 W. Lake-st.

CHEV.—'31 COACH; MOTOR A-1; LOOKS like new; $325. 508 W. Monroe. Dea. 4076.

CHRYSLER 66 SPT. CPE., '30. Sidemts., rum. seat. It's a beauty. $425. Also '30 CHRYSLER SEDAN, hardly used, $425. Terms. STUDEBAKER CO., 6101 Broadway.

CHRYSLER—'30 SEDAN 77 CUSTOM. 7 day driving trial and 90 day guarantee. 5 pass. Hot water heater; 4 speed transmission. Nearly new. Cost over $1,835. Repos. Will sacr. for $495. Your car as down payment, balance 18 months. 4636 Washington-blvd.

CHRYSLER—'32, '31 SEDAN, COUPE 8S. De Luxe models, convertibles and 5 pass. Coupe, used. Cars listing to $1,950; priced, hardly run, as low as $775; warranted. F-E-L-Z, 1132 DIVERSEY-BLVD.

CHRYSLER—1931 6 AND 8 CYL. SEDANS. Coupes and Roadsters, 10 on hand, at Special Low Prices for Quick Sale. THOMSSEN BROS., 7324 N. CLARK-ST.

CHRYSLER—1930 MODEL 77 DE LUXE SEdan, 4 speeds forward, 6 wire wheels, 2 fender mounted; fully equipped; $595; guaranteed; terms. 2810 MADISON.

CHRYSLER — 1928 MODEL 72 SPORT SEdan, 6 wire wheels, 2 fender mounted; $295; guar.; terms. 2810 MADISON.

CHRYSLER—60, '29 4 DR. SED.; FINE cond.; first $125 makes you owner. 4228 Kenmore, Apt. 304, after 5 p. m.

CHRYSLER—'31 DE LU. 8 SED.; NEARLY new; $695; terms. 6045 W. 22d-st.

CORD — 1930 CONVERTIBLE PHAETON sedan; de luxe equipped, including 6 wire wheels, 6 white wall tires, trunk rack; appearance and details excellent; its powerful 8 cyl. motor is in good condition. $850. New and used car depts. open eves. and Sun. Packard Motor Car Co. of Chicago. 2357 Mich.-av. Calumet 7400.

CORD—1930 LATEST 5 PASS. SPORT SEdan; see to appreciate. Sac. at $885. 245 MADISON-ST., OAK PK. AUST. 4903.

CORD—1930 DE LUXE SEDAN; 6 W. W.; $795. Equal to new in every respect. LOGAN SQUARE BUICK, 2468 Milwaukee-av.

CORD—CUSTOM SEDAN, 1931, 6 WIRE wheels. It's perfect thruout. $1,150. 5710 BROADWAY. LONGBEACH 3149.

DE SOTO—1930 8 CONVERTIBLE COUPE, 6 w. w., orig. tires, etc. Pref. cond. $363. 245 MADISON-ST., OAK PK. AUSTIN 4903.

DE SOTO—6, USED, 1932, 5 PASS. SEDAN; cost $863; bargain. Sampson Motor Sales, Authorized Dealer, 3845 W. Madison-st.

DE SOTO—COACH, 1931, 6 WIRE WHLS. Hardly driven. It's a beauty. $395. Tms. 5710 BROADWAY. LONGBEACH 3149.

DE SOTO—1931 SIX CYLINDER SPORT coupe, wire wheels; fully equipped; $395; guaranteed; terms. 2810 MADISON.

DODGE—'31, 6, 4 DR., 5 PASS. DE LUXE sedan; 6 wire whls., fender wells, chrome tire covers, trunk, heater; original cost $1,287; repose. Sacr. for $585. Your car as down payment, balance 12 to 24 months. G. M. S. Finance Co., 4635 Washington-blvd.

DODGE—'31 8 CYL. SED.; ALL APPEARance of new; motor perf.; repossessed car; $575. O'Rourke, 2433 S. Michigan.

DUESENBERG—1930 CONVERT. COUPE. Model J, driven little; beautiful condition. Call Mr. Parker, Lake View 8000.

ESSEX—LATEST 1931 COUPE, RUMBLE seat, wire wheels; fully equipped; $345; guar.; cash or terms. 2810 Madison.

ESSEX—LATEST 1930 4 DOOR SEDAN; absolutely new car appearance. Owner must sell immed. $160. Kedzie 7753.

ESSEX—'29 5-PASS. SEDAN; GOOD RUNning car; barg., $165. 1107 N. Clark.

ESSEX—'30 SPT. CPE., BLK.; NEED CASH. $140. Mrs. Larkin, 419 S. Taylor, Oak Pk.

FORD—COUPE 1931, ORIGINAL FINISH, motor perf., $265. Tms. 9220 S. Ashland.

USED AUTOMOBILES FOR SALE.

NO MONEY UNTIL JULY 1ST

Do you realize what this means to you and to us? To you, it means we have made it possible for you to own and enjoy a good reconditioned car right now, have it for the 3 day Decoration Day Holiday, conserve your cash, and start the payments on July 1st. To us, Chicago's oldest distributors and pioneers in the satisfactory sale of used cars, it means we have made a friend, and this business is built upon service to our friends. Every purchaser during this sale gets our 7 day driving trial guarantee. We will take your present car as the down payment. Bring it down for an appraisal, look around to your complete satisfaction, see the stock of 90 cars from $50 to $900—a car for every purse and purpose—and pick out the one that suits you. You are in no way obligated for making a call. Come in today. Open every night and Sundays.

BIRD-SYKES CO. Est. 1903. Graham-Paige Dist. 29 Years on Mich.-av.

2210 S. MICHIGAN-AV. Phone Calumet 1080.

FORDS—1,000—CHEVS.

Chicago's Oldest and Largest Exclusive Ford and Chev. Finance Co. OFFERS THE BEST SELECTION IN TOWN. MAKE YOUR OWN TERMS.

'29-'31 MODELS. $70 up. '27-'28 MODELS. $25 up.

FREE 1932 STATE LICENSE.

Cars like new and backed by a 90 day written guarantee that means something. Your car taken as down payment. Always open

WALTON FINANCE CORP. 940-958 MILWAUKEE-AV.

UNDER $100
'26 Nash Sedan ..$95 | '25 Ford Coupe ..$25
'27 Essex Coach .. 65 | '26 Hupp. Sedan.. 45

UNDER $200
'28 Chrysler Cpe. $165 | '26 Buick 47 Sed. $145
'27 Nash Sp. Sed. 195 | '27 Nash Ad. 6S. 165
'29 Ford Rdstr. .. 115 | '28 Wil.-Kn. Sed. 195
'29 Chev. Coach. 195 | '26 Buick Coach. 175

Many Others.

SOUTH SIDE NASH SALES, 7158 STONY ISLAND-AV.

REPOSSESSED CARS!

LATE MODELS. DEALERS' PRICES. WINTER-HIRSCH, 1842 S. MICHIGAN-AV.

Fords—Late Models

$50 DOWN, $5 WEEK. NO ENDORSERS. Liberal allowance '28-'29 Fords. Satisfaction guar. or your money back.
1930s, All Models ... $185 up
1931s, All Models ... 265 up
LITSINGER, 925 W. Jackson. Alw. open. OVER 35,000 SATISFIED OWNERS.

FORD—'31 VICT.; SIDE MTS. ..$125 DOWN
Ford—'31 De Luxe Rdstr.; extras. .$135 dn.
Ford—'30 Roadster; Yellow whls. ...$75 dn.
Ford—'30 Std. Coupe; spotlt., heater. .$80 dn.
GLENN E. HOLMES, Inc., 30 East Lake-st.

Ford 1931 De L. Coupe, $285.

Low mileage. Perfect cond. thruout. 90 day written guarantee; $20 to 1-3 down. M. J. KELLY. 4445 W. MADISON.

FORD—1928 TO 1931. ALL MODELS. PRICED TO SELL AT ONCE. HESSER & SODEN, 1234 MORSE-AV.

FORDS — 1929, 1930, AND 1931'S. ALL types and models; bargs. Terms or trade. LAWDER BROS., 6900 VINCENNES-AV.

FORDS—1930 COUPES, TUDORS, TOWN Sedans and Roadsters, $295 and up. Terms. Miller Motor Sales, 4444 Irving Park-blvd.

FORD—LATE 1930 TUDOR, $185; NEW tires; extra fine condition thruout. Rare barg., $65 dn. Trade. 7319 S. Halsted-st.

FORD—LATE 1930 SPORT COUPE; R. S. grill, etc. 508 W. Monroe. Dea. 4076.

FORD—'29 SPT. COUPE; NEW TIRES; $55 down. C. Maley, 30 W. Lake-st.

FORD—'30 TUDOR SED. A SPLENDID CAR at a low price, $285; terms. 1107 N. Clark

FORD—TUDOR, LATE '30, SAME AS NEW. $195 cash takes it. 3039 Sheffield-av.

FORD — 1931 DE LUXE VICTORIA, $335; side mounts. 3554 Montrose. Key. 3800

FORD—'31 SED. TUDOR; DRIVEN 8,500 mi.; $260. Residence, 933 N. Crawford.

GR. PAIGE—'30, 6-4 SPEED SEDAN; USED very little; side mts.; 6 good tires, trunk rack; fully equipped; motor, paint, upholstery like new. 6125 Evans-av.

GRAHAM PAIGE—1930, 6 SEDAN; ORIG. finish and cond. like new; $385; terms. Miller Motor Sales, 4444 Irving Park-blvd.

HUDSON—ST. 8 CUST. '31 SEDAN; 7 DAY driving trial and 90 day guarantee. Dr. little; 6 wire whls., side mts., chrome tire covers, heater, trunk. The most beautiful and equipped Hudson in the city. Cost over $1,875. Repos. Will sacr. for $545. Your car as down payment, bal. 18 months. 4636 Washington-blvd.

HUDSON—1930 4 DR., 5 PASS. CUST. BLT. sedan; 6 wire whls., fender wells. Murphy body. Hot water heater, chrome tire covers. Orig. cost $2,245. Repos. Sacr. for $445. Your car as down paymt. Bal. 12 to 24 mos. G. M. S. Finance Co., 4635 Washington-blvd.

Hudson '29 Coach, $235.

Painted blue, trunk; patented oiling system; motor condition good; fully equipped; $235; terms. 2457 Michigan-av.

HUDSON—1929 SEDAN, SIDE MTS. PERF. thruout. Fully eqpd., $395. Terms. Miller Motor Sales, 4444 IRVING PARK-BLVD.

HUPMOBILE—8 DE LUXE '31 SEDAN. 7 day driving trial and 90 day guarantee. Model H Custom. Dr. very little; 6 wire wheels, side mts.; chrome tire covers. Heater, trunk. Cost over $2,825 a short time ago. Repos. Will sacr. for $695. Your car as down payment, balance 18 months. 4636 Washington-blvd.

HUPMOBILE — 1931 MODEL C 4 DR. SEdan; free wheeling; used very little; fully equipped; guaranteed; $795, terms. ALWAYS OPEN. 2810 MADISON.

HUPMOBILE—8 SEDAN, 5 PASS. 1931, 6 w. w., f. wells, trunk, etc.; only $795 Gambill Motor Co., 2230 S. Mich. Cal. 5800.

LA SALLES—'32S DE LUXE AND TOWN SEDANS, 2 BEAUTIES, USED, PRICED RIGHT, FOR REAL BUYER. WELL. 7802.

LA SALLE—1929 COUPE, RUMBLE SEAT. Driven so little can't be told from new. $685, Tms. Miller, 4444 Irving Park-blvd.

LINCOLN '32 V-12 SPORT SEDAN. DE LUXE 3 WINDOW, USED. A REAL BUYER'S OPPORTUNITY TO BUY A FINE CAR CHEAP. F-E-L-Z, 1132 DIVERSEY-BLVD.

LINCOLN—'31 LATE 5 P. CUSTOM COUPE; spec. job; driven little; guar.; sell about half cost. Mr. Shields, Sup. 9140.

LINCOLN — 1930 CONVERT. COUPE, LIKE new; rum. seat; 6 w. whls.; $1,675; tms. L. W. Shanesy & Co., 2831 Sheffield-av.

MARMON—1930 STRAIGHT 8 SED., 4 door; absolutely worth $500; practically given away at only $385 terms or trade. 5107 N. CLARK-ST.

NASH—'30 ADV. 6 CONVERT. COUPE; 7 day driving trial and 90 day guarantee. Rumble seat. Maroon finish. Burbank top. Wire whls., cost over $1,850. Repos.; sacr. for $395. Your car as dn. payt. Bal. 18 mo. 4636 Washington-blvd.

NASH—1931 STRAIGHT EIGHT SEDAN. Like new in every respect. Will sac. for $595. 6935 Stony Island. Dorch. 1415.

OLDS.—'31 DE LUXE SPORT COUPE; HARDLY DRIVEN, $585. CALL F-E-L-Z, 1132 DIVERSEY-BLVD.

OLDS.—LATE '31 DE LUXE 2 DR. SED.; 6 w. w., side mts., trunk, Lorraine sp. lgt.; looks like new; A1 cond.; $485. Prosp. 0143

OLDSMOBILE—LATE 1930 SEDAN; $395; wire wheels; side mounts; terms. Trade. Fitzpatrick, 6555 Cottage Grove. Mid. 4200.

OLDSMOBILE—1929 COUPE; GOOD COND. $285 or make offer. Ardmore 1555.

PACKARD.

This 1928 Ozark green 5 pass. Sedan looks like new and it's a car you can well be proud of. See it today ... $495 NORTHWEST BUICK CO., 3801 LAWRENCE-AV.

PACKARD—'31 STD. 8 DE LUXE 4 DR., 5 pass. sedan; 6 wire whls., fend. wells, heater, chrome tire covers; cost $2,675; dr. little. Reposs. Sacr. for $985. Your car as down payment; balance 18 months. Always open. G. M. S. Finance Co., 4635 Washington-blvd.

PACKARD—1929 LIGHT 8 CLUB SEDAN; 6 wheels, 2 fender mounted; trunk; fully equipped; $595; guaranteed; terms. ALWAYS OPEN. 2810 MADISON.

PACKARD—'29 MOD. 6-26 5 PASS. DE L. sed.; side mts.; like new; must sell very cheap or trade. 7558 Eggleston. Vin. 10129.

PACKARD—'32 SED., WIRE WHEELS, ETC. A BEAUTY. USED; $1,675 TAKES $2,650 CAR. CALL WELLINGTON 7802.

PACKARD—443 '28 LATE DE LUXE SED.; beau. car; fine cond.; $450. Rog. 6160.

PIERCE ARROW—'31 CONVERTIBLE CPE. Free wheeling, rumble seat, chrom. plated metal spoke wheels, side mountings, chrom. metal tire covers, two spotlights, etc. Driv. very little, appear. like new. Original cost $5,000; priced now $1,450. Terms. Babcock-Ganey Co., 2229 S. Michigan.

PIERCE-ARROW—BIG SELECTION; LOW prices; liberal terms. Pierce-Arrow Factory Branch, 2246 S. Michigan. Calumet 6109.

PLYMOUTH—[USED] 1932 SEDAN; $475. Floating Power, Free Wheeling; like new. Thomssen Bros., 7334 N. Clark-st.

PONTIAC—1931 CUST. SPORT CPE. 6 W. w., trk. rack, rum. seat beautiful maroon; car is practically new; cost new over $900. Sell for $545. Mr. Conwill. Cal. 5310.

PONTIACS—ALL MODELS, USED '32 AND '31; lowest prices in town; terms, trade. West Side Auto Exch., 4637 W. Madison.

PONTIACS—1931—$495. Tax warrants and script accepted. COMMUNITY MOTORS, INC.

STUDEBAKER—1929 SEDAN, $295.

Commander, 4 door, in A1 condition. Terms or trade. Finance Warehouse, 5107 N. CLARK-ST.

STUDEBAKER—1928 DICTATOR 6. FINE running order. 6 ply General tires. Must sell, have been laid off. W. C. Morley. Phone Hollycourt 4302.

STUDEBAKER — ALL MODELS USED '32 and '31; lowest prices in town. Terms. trade. West Side Auto Ex., 4637 W. Madison.

STUDEBAKER—REAL '31 FREE WHEEL SEDAN, ALMOST NEW; $585 TAKES IT. CALL F-E-L-Z, 1132 DIVERSEY-BLVD.

STUDEBAKER—'28 4-DR. SED. EXC. COND. Out of work; $135 cash. Col. 6818.

USED AUTOMOBILES FOR SALE.

BUICKS 1930 MODELS AS LOW AS $565 TERMS OR TRADE.

$175 CASH, BAL. $39 A MONTH, for 10 months, which includes fire and theft insurance and finance charge. Liberal discount for cash.

GUARANTEE.

These cars are in first class coach and mechanical condition. In spite of these low prices each car carries 30 days guarantee, backed by a responsible company. Cars can be seen and demonstration gladly given at the following addresses:

HERTZ STATIONS:
357 N. State-st. | 1540 E. 67th-st.
3949 Washington-blvd. | 2667 Milwaukee-av.
333 S. Franklin-st. | 5122 Lake Park-av.
6218 Cottage Grove. | 3154 W. Madison-st.
4824 Broadway. | 730 W. 63d-pl.
4926 W. Madison-st. | 3144 N. Ashland-av.

Fords—500—Chevrolets

Prices Cut and Slashed.

500 GUARANTEED CARS REDUCED 40%. $20 CASH, BAL. EASY. No indorsers.
'28-'31 Coupes, Sedans, Roadsters ... $75 up
'27-'28 Coupes, Sedans, Roadsters ... $25 up

'32 State License Furnished.

Your old car taken as down payment. SALE AT MAIN STORE ONLY. Always open. Levy Auto and Finance Co., 724 Milwaukee, cr. Carpenter

WILLYS-KNIGHT — 1928 4 DOOR SEDAN, light 6, in wonderful condition; bargain for cash; $150; guaranteed. 2810 MADISON.

WILLYS-KNIGHT—FAMILY CAR. '27, $350. 2247 Lawrence. Long. 3000, Rm. 531.

AUTOMOBILE LOANS.

CASH In 10 Minutes—No Delay. AUTO AND TRUCK LOANS. **$350 to $10,000**

Confidential. No Endorsers. 15 Years at Same Location.

WINTER-HIRSCH

1842 S. MICHIGAN-AV. CALUMET 4586. 4657 W. MADISON. ESTE. 3243.

MOST Of our business is done with **OLD CUSTOMERS**

Isn't this definite proof that
—our rates are lowest.
—our service the most considerate.
—our terms the most convenient.

With these facts in mind you owe it to yourself to investigate our loan and refinance plan when in need of immediate cash.

Automobile Bonding Co., ESTABLISHED 1919.
105 W. Monroe. Ran. 7992.
4802 N. Western, 2d Fl. Lon. 8342.
7850 S. Halsted, 2d Fl. Tri. 0807.
6212 Cottage Grove. Hyde Pk. 9723.
4734 W. Madison. Aus. 3906.
4803 Milwaukee. Pen. 4888.

BORROW WISELY

AUTO AND TRUCK LOANS or present notes reduced to easier payments.

WE CHARGE LESS

Majestic Investment Corp.,
105 W. Monroe. Randolph 4364.
6241 Cottage Grove. Dorchester 4561.
5321 W. Madison. Austin 4069.
2445 Devon-av. Rog. Pk. 5798.
4005 W. North-av., 2d flr. Albany 7527.
647 Madison-st., Oak Park. Euclid 9716.

NEED MONEY QUICK? CASH IN 15 MINUTES. **AUTOS AND TRUCKS**

DRIVE AS YOU PAY. NO ENDORSERS. Present notes reduced to small payments.

Motor Car Finance Co. 2411 S. MICHIGAN-AV.

Phone Calumet 7272-7273. BRANCH OFFICE. 5529 N. MAPLEWOOD-AV. ARD. 1551.

FIRST IN CHICAGO

LEGAL RATE AUTO LOANS. UNDER STATE CONTROL.

YOUR GUARANTEE AGAINST OVERCHARGE, FEES AND BROKERAGES. INVESTIGATE! COMPARE! DEMAND!

LEWIS E. BOWER,

1240 S. Mich. 1217 Devon. 59 W. Wacker. 6338 Stony Island. 747 Madison, Oak Park.

LOANS— REFINANCING. LOWEST RATES. CO-OPERATIVE ACCEPTANCE CO., 4802 BROADWAY. OPEN SUNDAY AND EVES. TILL 10 P. M. LONGBEACH 0487.

MOTOR TRUCKS.

FORD—CHEVROLET—DODGE TRUCKS. 200 TO PICK FROM. All type bodies. 90 day guarantee. LOWEST PRICES—EASIEST TERMS. 940 TO 958 MILWAUKEE.

TRAILER BARGAINS.
King Zeitler, refrig. bargain ... $850
Highway Stake, bargain ... 475
LITSINGER, 925 W. Jackson. Alw. open.

Ford '31 Chicago Stake, $375

157 inch. whl. base; dual whls.; appear. and cond. of new; 90 day guar.; $20 to 1-3 dn. M. J. KELLY, 4445 W. MADISON.

2 T. LA FRANCE TRACT. SLPG. CAB. 3 T. La France Republic tract. sleep. cab. 3½ T. La France Republic tract. sleep. cab. 3 semi-trailers, 8 to 12 tons. 3830 S. MICHIGAN. YARDS 0276.

FORD—157 IN. NEW DUALS STAKE BODY; sacrifice; many others with bodies to suit. B. & W. MOTOR CO., 827 W. 35TH-ST. AUTHORIZED FORD DEALER.

MACK AC, 5 TON DUMP, $650; EXCELlent mechanical cond.; good tires. 1716 W. PERSHING-RD. VIR. 0210.

FORDS, CHEVS., AND OTHER MAKES—All models; $25 and up; terms. 1046 W. HARRISON-ST. MONROE 0678.

FORD "A" AND "AA" TRUCKS. ALL TYPES OF BODIES. BARGAINS. LAWDER BROS., 6900 VINCENNES-AV.

CHEV. '30 DEL. DELIVERY, $75 DN. Ford, late '29 Pickup, closed cab, new tires; $55 down. C. Maley, 30 W. Lake-st.

G. M. C. TRUCK FOR HAULING GAS; 3 tank capacity; fine cond.; $75. 5710 Broadway. Longbeach 3149.

FORD—'27 TON TRUCK, EX. SHAPE, GD. tires. $75 cash today. 7228 Calumet.

USED TRUCKS, ALL MAKES AND SIZES. Keller, Columbus 6659, after 6 p. m.

AUTOMOBILES WANTED.

CARS SOLD FOR OWNERS ON COMMISsion basis; quick action; all makes, all models. Est. 10 yrs. 3333 Fullerton. Op. eves.

WILL BUY FORD '29 COUPE OR ROADster; private party only; cheap. Address L T 163, Tribune.

SEE US FIRST. WE PAY HIGHEST CASH PRICES FOR USED CARS. 4440 W. MADISON. MANS. 4441.

RESP. PARTY WANTS LIGHT COUPE OR convert.; late mod. $150-$175, $50 dn., $15 mo. Ken. 3433. 6:30-8:30 p. m. No dealers.

CAN USE 50 CARS AT ONCE—SPOT CASH. BRING THEM IN. C. ZEPP, INC., 2950 Lawrence-av.

PRI. PARTY WANTS BEST SMALL SED. $100 will buy. Carmack. Mans. 8379.

WANTED—BEST USED CAR FOR CASH. Lafayette 7157 bet. 8 a. m. and 2 p. m.

CARS WANTED—ANY MAKE; HIGHEST cash prices paid. 5665 W. Lake. Aust. 2042

WANT TO SELL YOUR CAR FOR THE most money? Bring it to 4839 N. Western.

MOTOR TRUCKS TO RENT & WANTED.

WILL ACCEPT BIDS ON CONTRACT HAULing; contractor must furnish 2 ton trucks, modern, fully equipped, stake body 12x6x6, complete insurance; require 5 to 10 trucks daily; city and suburbs; delivery of furniture and household goods; state experience, financial responsibility, insurance carried, rates per day, yearly contract; answer in confidence. Address L O 549, Tribune.

WANTED—SEMI-TRAILERS AND TRACTors for long dist. hauling. Address A 360, Tribune.

MOTOR BUSES FOR SALE.

REOS, MACKS, FAGEOLS, AND YELLOW coaches; capacity 16 to 29 passengers; priced $400 to $3,500; trade and terms. REX FINANCE CORPORATION 1619 S. State. Cal. 5138 and Cal. 0228

AUTO CREDITS FOR SALE.

STUDEBAKER CREDIT—BEST OFFER FOR bargain. South Shore 9103.

AUTO TIRES.

NEW U. S. ROYAL 29s—SAVE UP TO 50% SERLIN TIRE CO., 1400 S. Michigan-av.

MOTORCYCLES AND BICYCLES.

1928 HARLEY DAVIDSON—REFINISHED, gd. tires, $75. 3661 Archer. Laf. 3197.

BUSINESS OPPORTUNITIES.

Businesses For Sale

APT. HOTEL—20 APTS., NEW BLDG.; EL. refr.; priv. baths; rt. $250; will net $350; beaut. furn.; only $1,000 req. Kil. 4259.

APT. HOTEL—JUST REMOD., 30 KITCH. apts.; Whiting, Ind.; wond. opp.; real buy. City Realty Co., 948 W. 63d-st. Went. 0249.

AUTO REPAIR — PAINT SHOP; 2 GAS pmps.; low rt.; barg. 806 Oak-st. Winnetka

BAKERY AND DELICATESSEN—NEWLY beau. equip. 2 yrs. ago. black and white, tile wind., wall, silver gray fixt., indirect lights; on busy st. car trans. cor.; nr. L and theater; cheap rent; lease. Doing gd. bus. Cost $10,000; sac. $500 down takes it. Gold mine for baker and wife. Owner not a baker. Open Sun. 3156 W. Harrison-st., near Kedzie-av Austin 6406. Van Buren 8850.

BAKERY BRANCH—LG. RM. FOR BAKING; $200 cash. 446 N. Austin-blvd., Oak Pk.

BARBER SHOP AND BEAUTY SHOPS FOR Sale—Also fixtures new and used. PAIDAR CO., 1120 N. Wells-st. Diversey 0200.

BARBER SHOP — 2 CHRS.; REAS.; NEW fixtures. 936 N. Damen-av.

BARBER SHOP—4 CHAIRS; GOOD LOCAtion; bargain. 1624 W. Madison-st.

BARBECUE STAND AND PONY TRACK—CHEAP. 9550 S. WESTERN-AV.

BEAUTY PARLOR—FOR SALE—SUPPLIES, equipment. Cash; easy terms. Catalog sent GIBBS & CO., 21 S. WABASH-AV.

BEAUTY SHOP—EST. 10 YRS. GD. INC. Liv. rms. Reas. rt. Sac. 2035 N. Damen.

BEAUTY SHOP—WONDERF. LOC.; MONEY maker; sacrif. 3310 Milwaukee. Ave. 2821.

CAFETERIA—DOING WONDERFUL BUSIness; located in most excellent section of West Side; estab. over 10 years. Selling because of trip to Europe. Owner. Address Q 600, Tribune.

CHICKEN BUSINESS.

$1,250 buys my est. broiler plant compl., incl. stock, worth $2,500. Steady C. O. D. trade with butchers, cafes, hotels; good profits. Owner retiring. Don't call unless you have cash. No brokers. 2523 Lincoln-av.

DELICATESSEN, CIG., CANDY—ESTAB. 25 yrs.; across from High School; rent $35; 4 liv. rms.; a gold mine for worker. $450 part time or best cash offer. 717 Center-st., 1 blk. east of 2000 N. Halsted.

DELIC.-GROC.—FINE LOC. IN LARGE APT. bldg. Chp. rent. Clean stock, real place for cpl. Barg. Terms. 5757 Irving Park.

DELI., GROCERY, CIGARETS—COR. STORE, room in rear; nr. r. r. sta.; sell or trade. 260 N. Ardmore, Villa Park.

DEL.-GROC.—WELL EST.; GD. INCOME; liv. rms.; reas. rt.; barg. 3152 N. Laramie.

DELI., CIGARS, CANDY—RENT $35; LIV. rms.; sac.; leaving city. 4211 Fullerton.

DEL. GRO., MEAT—3 RS., COR.; CASH STO.; est. 27 yrs.; gold mine. 6759 S. Elizabeth-st.

DEL., CANDY, ICE CRM.—EST. COR.; GD. bus.; must sell; barg. 6358 S. Marshfield.

DENTAL OFFICE—2 CHAIRS, BUSY TR. cor., $350. Address L N 200, Tribune.

DRUG STORE—COLORED DISTRICT; GOOD business; sell account death; small overhead; little cash necessary. Douglas 8952 before 11 a. m.

FURNITURE STORE—2D HAND, GOOD bus.; $350; real bargain. Ph. Ked. 4622.

GARAGE — 125 CAR, EXCELLENT LOCAtion. MANUSOS, 160 N. La Salle-st.

GARAGE—50X125, NEAR I. C. STA. AND 211th. For info. call Matteson 3520.

GAS STATION — SUPER REPAIR SHOP, pits, large washroom; fully equipped; responsible party only; long lease security. Address L O 323, Tribune.

GAS STA.—WITH OR WITHOUT PROPERty. 3101 Elston-av., cor. Washtenaw-av.

GAS STATION—GOOD BUSINESS CORNER, reas. rent.; sac. $2,500. 5600 S. Kedzie.

GROCERY-MEAT MARKET—GOOD FIXtures; good bus.; barg. 2056 Jackson-blvd.

GROCERY, FRUIT, VEGETABLE STORE—Good loc.; reas. rent; cat. Rock. 6494.

HOTEL DINING RM.—EX. WORLD'S FAIR location. Address L T 164, Tribune.

LAUNDRY—MODERN MFG. TOWN, $3,000 req. or trade. Cleaning plant for sale. Address E A 9, Tribune.

LUNCHRM.—FAC. LOC.; GD.; RENT $40; lvg. city; best offer for it. 2655 Southport.

LUNCHROOM — GAS STATION ON MAIN highway; cheap. Address L T 426, Tribune.

MAG. STORE—LARGEST OF KIND IN CITY, money making bus. Selling because of illness. $1,250 cash; handled for $800. Rent reas. Address L N 221, Tribune.

MEAT MARKET—WELL ESTAB. MIXED nghbrd. Reas. price. 2001 S. Loomis.

REST.—GD. LOC., DOING GD. BUS.; MUST sell acct. sick.; very reas.; take auto part pay. 948 W. 63d-st. Went. 0249.

RESTAURANT — WOND. OPPORTUNITY very reasonable. 230 W. Chicago-av.

RESTAURANT—SAME OWNERSHIP FOR 10 years. Sacrifice. 3343 Broadway.

RESTAURANT — ESTAB. 4 YRS. BUSY transfer corner. Terms. Brunswick 4964

RMG. HSE. 32 RMS., 10 BATHS, DET. SUN par. bldg.; elec. refg.; good income; bargain. 6305 Woodlawn. Dor. 0020.

ROOMING HSE., GROCERY, RESTAURANT—Sell or trade. Good income. Reas. rent. Owner will sacrifice. Monroe 3379.

RMG. HSE.—50 RM.; EDGEWATER LOC. Rt. $350; 19 baths; eleg. furn.; $3,000. Steinbock & Alexander, 180 N. La Salle.

ROOMING HSE.—22 RMS.; CLEAN; 100% rented; mod. home; gd. lease; reas. rt. and price. 3130 Washington-blvd.

ROOMING HOUSE—10 ROOMS. FOR SALE or trade. Phone Lake View 8928.

ROOMING HOUSE—INCOME $160 MO. Rent $50. West Side. Ph. Seeley 1895.

UPHOLST. SHOP—WELL EST. SELL ACCT. illness. 312 Cook-st., Burlington, Wis.

WET WASH LAUNDRY — SMALL; ON Northwest Side. Address L O 544, Tribune.

IF THE KIND OF STORE OR BUSINESS you want to buy is not offered for sale today, why not advertise in the Business Opportunities Wanted Column? Stop in today at one of the Tribune Want Ad Offices, Madison and Dearborn-sts., 1107 E. 63d-st. or call Superior 0100, ask for an Ad Taker.

WILL SELL CASH RETAIL FOR $3,300 bus. can earn $300 to $400 mo.; must have $2,500 cash, bal. terms. No Sund. or holiday work. Address J 107, Tribune.

Partnerships and Investments.

A WORLD'S FAIR IDEA—PROFITABLE now, will solve your financial, employment, or investment problem. Individual Orange Joy Huts [small bungalows], completely equipped, including 2 beautiful electrically illuminated orange dispensing fountains, for $375. WE GIVE YOU FREE enough orange to get back $250 of your investment. Huts can be installed on parking spaces, gas stations, roadsides, etc. We have loop and other locations available. Season is here. Act immediately. Casanave's Orange Joy Co., 1251 S. Michigan-av.

CAN FURNISH STEADY CONTRACT transporting cars from Detroit to Chicago. Require purchase of 1931 Chevrolet dual wheel cab, chassis and auto trailer. $600. Only $100 down. Terms. 5710 Broadway. Longbeach 3149.

PARTNER WITH $1,000 WANTED IN drug business. Good location. Write 1802 Sheridan-rd., North Chicago.

Distributors.

$400 TO $500 PER WEEK—By one man during 1930-'31 and '32. Beat this if you can. Old Man Depression seems to make such tremendous figures possible. We want men to establish dealers everywhere. Make $62.50 on $105 sale. New! Startling! Different! Nationally advertised. Prefer men with cars. None considered who can not leave city. Must finance yourself and have small capital for merchandise. Investigate. Meet the man with above record. Thursday or Friday, 10 a. m. only. 19 S. Lincoln-st.

Concessions, Locations, and Leases.

LEASE SERVICE STATION—WONDERFUL opportunity, right party; South Side man preferred; must have $800. Apply W. H. Duhamel, 6429 S. California. Rep. 7526.

VEGETABLE STORE—EQUIPPED, GOOD LOC.; low rent. Otten, 549 E. 71st-st.

Business Service.

SALES ENGINEER.

Consulting engineer, long established, with excellent office in one of Chicago's finest buildings and much sales experience, will consider representing machinery manufacturer in Chicago and territory. Address A J 179, Tribune.

DISTRIBUTION

Any product of merit distributed and sold for cash or on terms in any state by National Organization. Want new lines. Address J 333, Tribune.

Business Equipment.

DRUG STORE FIXTURES AND PRESCRIPtion stock for sale. Very reasonable. Rm. 1209, 111 W. Washington.

WANT POPCORN MACHINE—CHEAP, FOR cash. 10822 S. Western. Cedar. 3926.

Wanted.

PRINTING — WILL INVEST $500-$1,000 with services. Address A 546, Tribune.

TERMS OF SUBSCRIPTION OF THE TRIBUNE.

Orders for mail subscriptions must be accompanied by remittance to cover:

Rates for Illinois [outside of Chicago], Indiana, Iowa, Michigan, and Wisconsin: Daily, without Sunday, one year, $5.00; six months, $2.50; three months, $1.25; two months, $1.00; one month, 50c. Daily, with Sunday, one year, $12.50; six months, $6.25; three months, $3.15. Sunday only, one year, $7.50; one month, $1.00.

Rates for subscription in postal zones 3 and 4 [measured from Chicago], outside of Illinois, Indiana, Iowa, Michigan, and Wisconsin: Daily, without Sunday, one year, $7.50; one month, $1.00. Sunday only, one year, $7.50; one month, $1.00. Daily and Sunday, one year, $15.00; one month, $2.00.

Rates for subscription in zones 5, 6, 7, and 8 [measured from Chicago], Canada, Mexico, and foreign: Daily, without Sunday, one year, $12.00; one month, $1.50. Sunday only, one year, $7.50; one month, $1.00. Daily and Sunday, one year, $19.50; one month, $2.50.

Give postoffice address in full, including county and state. Remit by express money order, draft, or in registered letter at our risk to The Tribune Company, publishers, Tribune Square, Chicago.

MEMBER OF THE ASSOCIATED PRESS.

The Associated Press is exclusively entitled to the use for republication of all news dispatches credited to it or not otherwise credited to this paper, and also to the local news published herein.

All rights of republication of special dispatches herein also are reserved.

Chicago Daily Tribune.
THE WORLD'S GREATEST NEWSPAPER
WEDNESDAY. MAY 18. 1932.

Curtis Admits Story of Deal with Lindbergh Baby Kidnapers Was False as Ex-Sailor "Confesses"

NORFOLK BOAT BUILDER CONFESSES DECEIT. John Hughes Curtis (right), who admitted deceiving Col. Lindbergh, in conference with Dean Dodson Peacock, who declares he is horrified by Curtis' confession.
[TRIBUNE Photo.] *(Story on page 1.)*

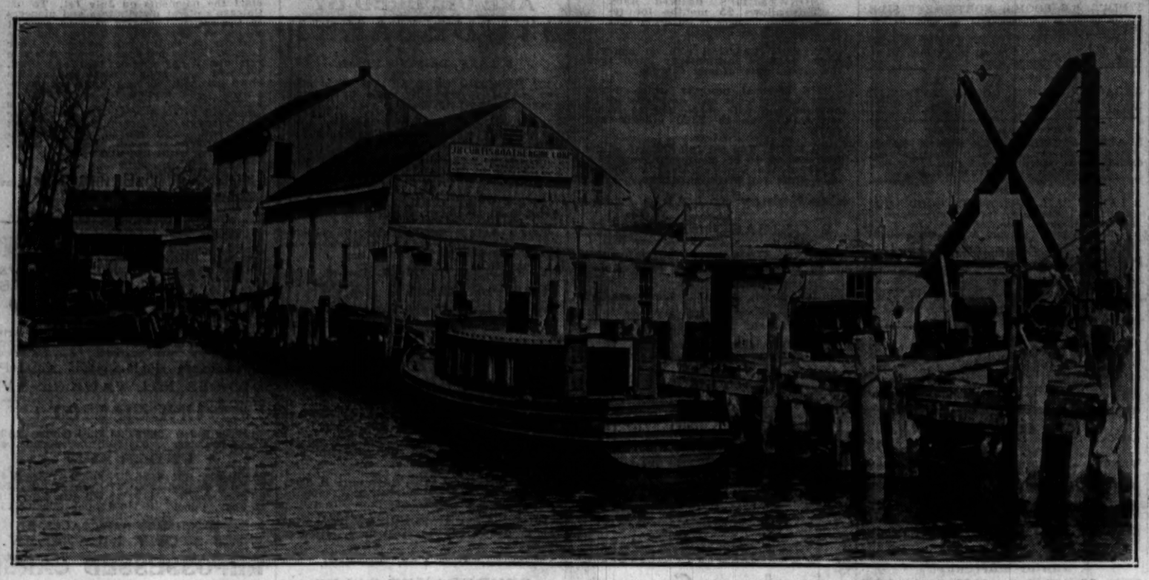

CURTIS' GAS ENGINE AND BOAT CORPORATION PLANT, FROM WHICH HE MADE MYSTERIOUS TRIPS. The company went into bankruptcy in May, 1931, with liabilities of $365,000, and about that time Curtis suffered a nervous breakdown. Curtis was a frequent witness in rum runners' trials and has long been under suspicion of federal officials, it is revealed. [TRIBUNE Photo.] *(Story on page 1.)*

BASEBALL CZAR ACTS AS LAWYER IN POLICE COURT. Former Judge Kenesaw M. Landis pleading for Mrs. Julia Lucitt, charged with charging purchases to another woman's account. The case, heard by Judge Thomas A. Green, was continued. *(Story on page 11.)*

[TRIBUNE Photo.]
EVANSTON POLICE OPEN SECOND ANNUAL SCHOOL FOR WOMEN DRIVERS. Policeman Frank M. Kreml, director accident prevention bureau, giving instructions to women autoists in front of the Nichols school, Greenleaf and Elmwood avenues.
(Story on page 17.)

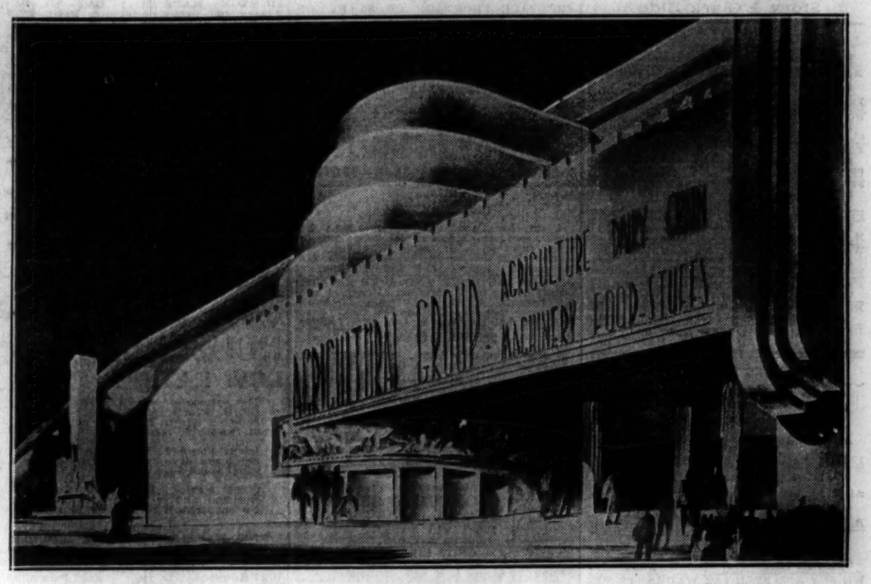

AS ENTRANCE TO ONE OF WORLD'S FAIR BUILDINGS WILL APPEAR. Artist's sketch of the entrance to the Agricultural building which is to be erected on Northerly island, south of the Adler planetarium. Ground is to be broken Friday.
(Story on page 15.)

[Acme Photo: Sent by phone.]
TELLS OF HAVING AIDED LINDBERGH KIDNAPERS. Frank Parzych of Brooklyn (center) leaving New York police headquarters after naming six confederates and giving version of how baby was killed by fall from ladder. He admitted using drugs. *(Story on page 1.)*

[Acme Photo.]
COAST GUARD HEAD DIES. Read Admiral F. C. Billard, influenza victim in Washington.
(Story on page 16.)

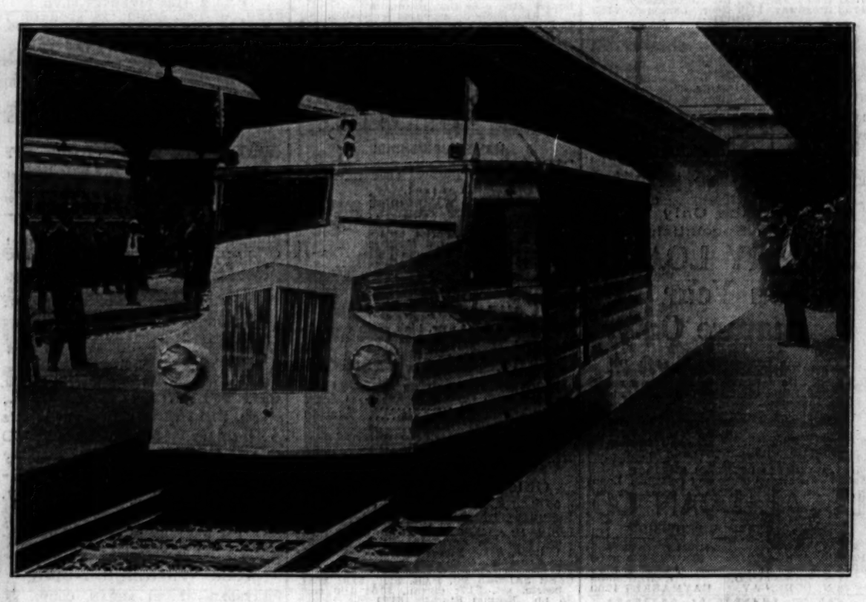

[Associated Press Photo.]
NEW PNEUMATIC TIRED RAILROAD MOTOR COACH IS CHRISTENED. The Lafayette, built for France, shown in Washington Monday after ceremony at which Ambassador Claudel officiated. It is capable of 80 to 90 miles an hour, running from Philadelphia to Washington in 3 hours 20 minutes.

[TRIBUNE Photo.]
UNIVERSITY HEAD AND BROTHER GUESTS. Robert Maynard Hutchins (left), president of University of Chicago, and his brother, Francis J. Hutchins, who has just returned to America after eight years in the orient, at City club luncheon.

ILLINOIS FEDERATION OF WOMEN'S CLUBS OPENS CONVENTION. Mrs. Mary A. Wall, president, speaking. Seated: Mrs. J. Marc Fowler, past president. Standing, in rear, left to right: Mrs. Edward J. Lehmann, vice president; Mrs. J. Paul Carter, and Mrs. A. H. Johnson at Hotel Sherman. *(Story on page 4.)*

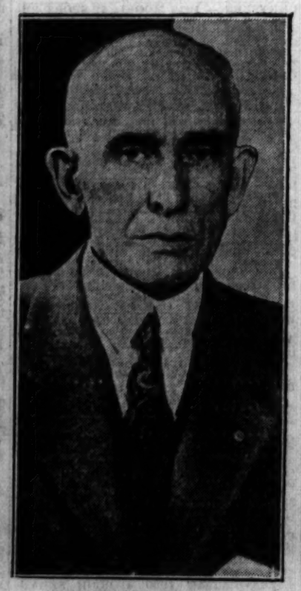

HEADS CLUBS. Robert L. Conn, Springfield, Ill., elected governor 44th district Rotary international.

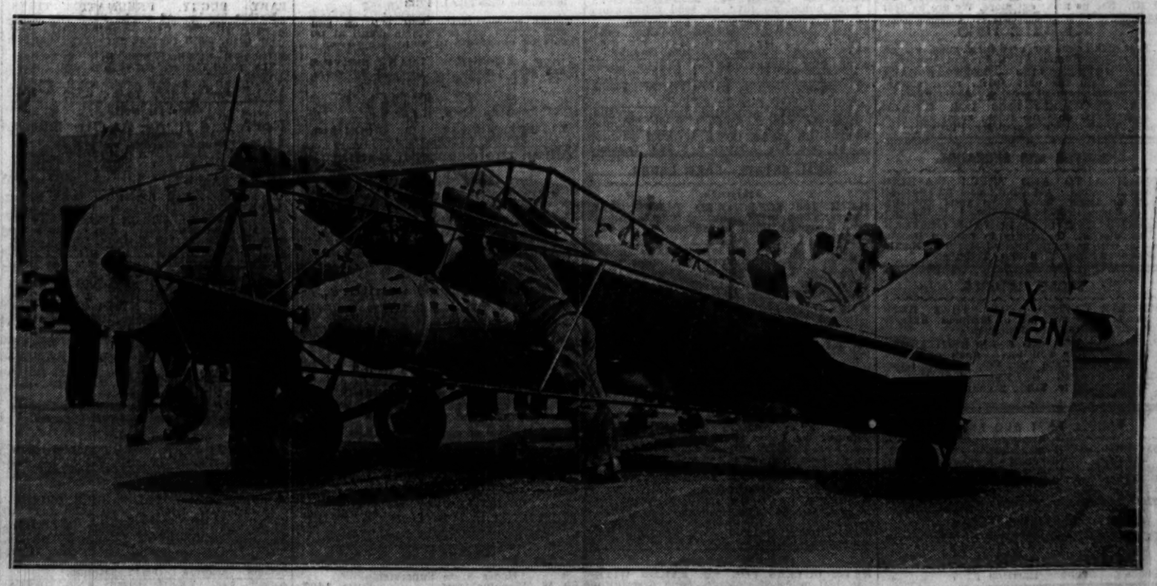

[Acme Photo.]
NEW TYPE OF AIRPLANE, BUILT WITHOUT WINGS, APPEARS AT ROOSEVELT FIELD. Machine which has four cylindrical spindles instead of wings, utilizing the rotor principle on a modified basis, as it appears at Roosevelt field, New York, after completion by I. C. Popper. Tests of the machine will be held soon.